

UNITED STATES DEPARTMENT OF AGRICULTURE

Farm Service Agency  
Washington, DC 20250

**General Program Administration**  
**1-FLP (Revision 1)**

**Amendment 73**

**Approved by:** Deputy Administrator, Farm Loan Programs

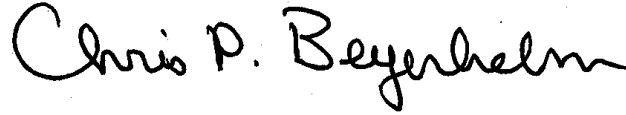

**Amendment Transmittal**

**A Reason for Amendment**

Subparagraphs 4 C, D, and E, and 5 D have been amended to update list of contacts.

Exhibit 17 has been amended to provide interest rates for FLP's.

<b>Page Control Chart</b>		
<b>TC</b>	<b>Text</b>	<b>Exhibit</b>
	1-7 through 1-10 1-13	17, pages 1, 2



4 FLP Organizational Structure

A National Office FLP Organizational Structure

The following is the National Office FLP organizational structure.

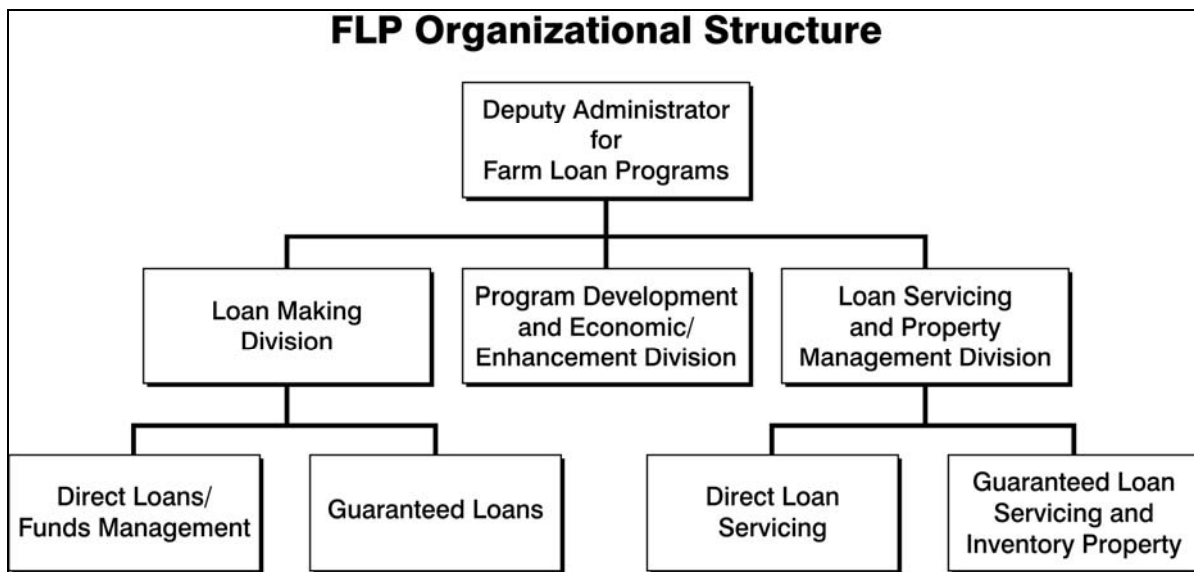

B Contacts for the Office of the Deputy Administrator

The following provides the address for the Office of the Deputy Administrator.

For USPS delivery	For FedEx or UPS delivery
USDA FSA DAFLP STOP 0520 1400 INDEPENDENCE AVE SW WASHINGTON DC 20250-0520	USDA FSA DAFLP ROOM 3605 SOUTH BUILDING 1400 INDEPENDENCE AVE SW WASHINGTON DC 20250-0520

**Note:** County Offices shall address questions to the State Office. State Offices shall contact the National Office as needed.

The following provides names, titles, and telephone and FAX numbers for the Office of the Deputy Administrator.

Office of the Deputy Administrator FAX Number 202-690-3573		
Name	Title	Phone Number
Chris Beyerhelm	Deputy Administrator	202-720-4671
James F. Radintz	Assistant Deputy Administrator	202-720-4671
***	***	***
Lisa Slade	Secretary to the Deputy Administrator	202-720-4671
***	***	***

4 FLP Organizational Structure (Continued)

C LMD Contacts

The following provides names, address, and telephone and FAX numbers for LMD.

For USPS delivery	For FedEx or UPS delivery
USDA FSA DAFLP LMD STOP 0522 1400 INDEPENDENCE AVE SW WASHINGTON DC 20250-0522	USDA FSA DAFLP LMD ROOM 3629 SOUTH BUILDING 1400 INDEPENDENCE AVE SW WASHINGTON DC 20250-0522

**Note:** County Offices shall address questions to the State Office. State Offices shall contact the National Office as needed.

LMD FAX Number 202-720-6797		
Office of the Director		
Name	Title	Phone Number
Robert (Bob) Bonnet	Director	202-720-3889
Kenneth Hill	Assistant to the Director	202-720-5199
Shanita Staten	Program Assistant	*--202-720-3889--*
Direct Loans/Funds Management Branch		
Connie Holman	Branch Chief	202-690-0756
Sandra Hammond	Senior Loan Officer	202-720-1647
Dan Jackson	Senior Loan Officer	202-720-0588
Joseph Marcoccia	Senior Loan Officer	202-401-0087
* * *	* * *	* * *
Mike Moore	Senior Loan Officer	202-690-0651
Jerry Moseman	Senior Loan Officer	202-690-4006
Ann Smith	Senior Loan Officer	202-720-1656
Anne Steppe	Senior Loan Officer	202-690-4017
Guaranteed Loans Branch		
Randi Sheffer	Branch Chief	202-205-0682
Steve Ford	Senior Loan Officer	309-452-3848 x105
Brad Johnson	Senior Loan Officer	202-720-5847
Tracy Jones	Senior Loan Officer	202-720-6771
Trent Rogers	Senior Loan Officer	202-720-1657

4 FLP Organizational Structure (Continued)

D PDEED Contacts

The following provides names, address, and telephone and FAX numbers for PDEED.

For USPS delivery	For FedEx or UPS delivery
USDA FSA DAFLP PDEED STOP 0521 1400 INDEPENDENCE AVE SW WASHINGTON DC 20250-0521	USDA FSA DAFLP PDEED ROOM 3622 SOUTH BUILDING 1400 INDEPENDENCE AVE SW WASHINGTON DC 20250-0521

**Note:** County Offices shall address questions to the State Office. State Offices shall contact the National Office as needed.

PDEED FAX Number 202-690-3573		
Name	Title	Phone Number
Courtney Dixon	Director	202-720-1360
William Cobb	Deputy Director	202-720-1059
*--Thomas Dobbin	Chief Appraiser	208-378-5671--*
Linda Baldwin	Document Control Technician	202-720-5489
Lorraine Campbell	Senior Writer/Editor	202-690-2850
Niki Chavez	Senior Loan Officer	202-690-6129
Gene Christie	Senior Loan Officer	202-690-2517
Pixie Greer	Senior Loan Officer	202-720-1652
Jennifer Haley	Program Analyst	202-720-9898
Teresa Martin	Program Analyst	202-690-0431
Sheila Oellrich	Program Analyst	202-720-2990
Marquita Peoples	Program Analyst	202-720-8320
Bruce Peters	Senior Loan Officer	202-720-7003

4 FLP Organizational Structure (Continued)

E LSPMD Contacts

The following provides names, address, and telephone and FAX numbers for LSPMD.

For USPS delivery	For FedEx or UPS delivery
USDA FSA DAFLP LSPMD STOP 0523 1400 INDEPENDENCE AVE SW WASHINGTON DC 20250-0523	USDA FSA DAFLP LSPMD ROOM 3627 SOUTH BUILDING 1400 INDEPENDENCE AVE SW WASHINGTON DC 20250-0523

**Note:** County Offices shall address questions to the State Office. State Offices shall contact the National Office as needed.

Office of the Director FAX Number 202-720-5804		
Name	Title	Phone Number
Michael R. Hinton	Director	202-720-1984
Craig Nehls	Deputy Director	202-720-1984
Michael Cumpton	Assistant to the Director	202-690-4014
***	***	***
Brenda McNeill	Program and Management Assistant	202-720-4572
Direct Loan Servicing Branch FAX Number 202-720-5804		
Bruce Mair	Branch Chief	202-720-1645
Jacqueline King	Program Analyst	202-720-2820
Jenny Breece	Senior Loan Officer	202-690-4011
Richard Cardona-Diaz	Senior Loan Officer	202-720-0078
Mary Durkin	Senior Loan Officer	202-720-1658
Sharilyn Hashimoto	Senior Loan Officer	202-720-2743
Jonathan (Lee) Nault	Senior Loan Officer	202-720-6834
*--Rick Stewart	Loan Officer	202-720-1654--*
Gary Wheeler	Senior Loan Officer	202-690-4021
Tamara Wilson	Senior Loan Officer	202-690-4012

## 5 FLOO Contacts (Continued)

## D Loan Servicing Group 2

The following provides names, titles, telephone and FAX numbers, and State assignments for Loan Servicing Group 2.

<b>Loan Servicing Group 2 – ECM FAX Number 314-457-4539</b>			
<b>Name</b>	<b>Title</b>	<b>Phone Number</b>	<b>State Assignments</b>
Stokes, Deborah	Group Chief	314-679-6840	
Marxkors, Janet	Accountant	314-679-6849	
Nunnery, Betty	Accountant	314-679-6850	
Randolph, Lisa	Accountant	314-679-6851	
White, Kathryn	Accountant	314-679-6837	
Bennett, Randall	Lead Accounting Technician	314-679-6842	All States
Harris, Timothy	Accounting Technician	314-679-6843	AK, HI, ND, TX, WP, VI
Lee, Barbara	Accounting Technician	314-679-6846	*--NM, PR, SD--*
Logan, Kyle	Accounting Technician	314-679-6847	OK, PA, * * * VA, WV
Luster, Byron	Accounting Technician	314-679-6848	NV, NJ, NY, NC, OH, RI, WA
Willman, Linda	Accounting Technician	314-679-6853	NH, TN, VT, WI

6-20 (Reserved)





**FLP Rates**

**A Interest Rates for FLP's**

\*--The following provides interest rates for FLP's as of September 1, 2012.--\*

<b>Loan Type</b>	<b>Current Rate (%)</b>	<b>Date Set</b>
Rural Housing - Farm Loan Purposes		
<b>Note:</b> For the current interest rate, contact the National Office.		
Operating	*--1.125	9/1/12--*
Operating – Limited Resource	5.00	12/1/90
Farm Ownership and Conservation Loans	3.000	8/1/12
Farm Ownership – Limited Resource	5.00	4/1/86
Farm Ownership – Down Payment	1.50	5/22/08
Farm Ownership – Joint Financing	5.00	3/24/97
Soil and Water	3.000	8/1/12
Soil and Water – Limited Resource	5.00	7/1/92
Recreation – Individual	3.000	8/1/12
Farmer Program – Homestead Protection	3.000	8/1/12
Shared Appreciation Amortization	2.000	8/1/12
Softwood Timber Loans	3.000	8/1/12
Economic Emergency – Operating	*--1.125	9/1/12--*
Economic Emergency – Real Estate	3.000	8/1/12
Emergency – Amount of Actual Loss	*--2.125	9/1/12
Emergency – Major Adjustment: Subtitle A Purpose (Excess of Loss)	5.500	9/1/12
Emergency – Major Adjustment: Subtitle B Purpose (Excess of Loss)	4.625	9/1/12
Emergency – Annual Production	4.625	9/1/12
Nonprogram - Chattel Property	4.625	9/1/12
Nonprogram - Real Property	5.500	9/1/12--*
Apple Loans	0.375	7/1/12
Association – Grazing	3.000	8/1/12
Association – Irrigation and Drainage	3.000	8/1/12
Indian Land Acquisition	5.00	2/1/91

Publication 622, which provides amortization tables and financial basic payment tables, is available from MSD Warehouse. To request Publication 622, complete FSA-159, available at <http://intranet.fsa.usda.gov/dam/ffasforms/forms.html>, and submit it by 1 of the following methods:

- FAX to 816-823-4740 or 816-823-4741
- e-mail to [ra.mokansasc2.kcasbwhse](mailto:ra.mokansasc2.kcasbwhse)
- mail to:

USDA/FSA/Kansas City Warehouse  
9240 Troost Ave  
Kansas City MO 64131.

**FLP Rates (Continued)**

**B Treasury Rates**

The following table provides the applicable Treasury rates.

Treasury Rates	Current Rate (%)	Date Set
90-Day Treasury Bill	0.125	10/1/09
Treasury Judgment Rate (see Note)	*--0.180	9/1/12--*

**Notes:** The 90-Day Treasury Bill rate is entered in eDALR\$ as the “Discount Rate” and is used to calculate present value and net recovery value.

The treasury judgment rate is the interest rate applicable to deficiency judgments for all loan types (pursuant to 28 U.S.C. Section 1961). The rate is based on the weekly average 1-year CMT yield published by the Federal Reserve System, Board of Governors. The rate shown is the most current rate posted to the Federal Reserve web site and is dated the \*--week ending August 10, 2012. The actual judgment rate is the rate for the calendar--\* week preceding the date the defendant becomes liable for interest. Access the Federal Reserve web site [www.federalreserve.gov/releases/H15/current](http://www.federalreserve.gov/releases/H15/current) for the weekly average 1-year CMT yield.

**C Historical 90-Day Treasury Bill Rates**

The following table provides the historical 90-day Treasury bill rates.

Effective Date	Rate (%)	Effective Date	Rate (%)
December 1, 1988	7.500	December 1, 1990	7.500
January 1, 1989	7.875	January 1, 1991	7.375
February 1, 1989	8.250	February 1, 1991	7.125
March 1, 1989	8.500	March 1, 1991	6.500
April 1, 1989	8.750	April 1, 1991	6.250
May 1, 1989	9.000	May 1, 1991	6.125
June 1, 1989	9.150	June 1, 1991	5.875
July 1, 1989	8.750	July 1, 1991	5.750
August 1, 1989	8.625	October 1, 1991	5.625
September 1, 1989	8.250	November 1, 1991	5.375
October 1, 1989	8.125	December 1, 1991	5.250
December 1, 1989	8.000	January 1, 1992	4.875
February 1, 1990	7.875	February 1, 1992	4.375
April 1, 1990	8.000	March 1, 1992	3.875
May 1, 1990	8.125	May 1, 1992	4.125
July 1, 1990	8.000	June 1, 1992	4.000
October 1, 1990	7.750	July 1, 1992	3.750
November 1, 1990	7.625	September 1, 1992	3.500