

# **UES SYSTEM DESIGN DOCUMENT UES SAMPLE USER INTERFACE SCREENS**

*Unified Export Strategy System (UES) Re-engineering*

**Foreign Agricultural Service (FAS)  
U.S. Department of Agriculture (USDA)**

Oct. 3, 2007

Table of Contents

<b>1</b>	<b>INTRODUCTION.....</b>	<b>4</b>
<b>2</b>	<b>UES PARTICIPANT INTERFACE.....</b>	<b>5</b>
2.1	MENUS .....	5
2.2	PARTICIPANT PROFILE INFORMATION .....	8
2.3	APPLICATION .....	15
2.3.1	<i>Market Definitions</i> .....	16
2.3.2	<i>Promoted Commodities</i> .....	19
<b>3</b>	<b>CONSTRAINT DEFINITIONS.....</b>	<b>27</b>
3.1.2	<i>Performance Definitions</i> .....	29
3.1.3	<i>Activity Definitions</i> .....	33
3.1.4	<i>Administrative Budgets</i> .....	42
3.1.5	<i>Worldwide Personnel</i> .....	44
3.1.6	<i>Contingent Liability</i> .....	45
3.1.7	<i>Plan Submittal</i> .....	47
3.2	FINANCIAL .....	49
3.2.1	<i>Claims</i> .....	50
3.2.2	<i>Contributions</i> .....	53
3.3	REPORTS IN.....	56
3.3.1	<i>Change Notifications</i> .....	56
3.3.2	<i>CPRs</i> .....	59
3.3.3	<i>Travel Notifications</i> .....	60
3.3.4	<i>Trip Reports</i> .....	61
3.3.5	<i>EMP, TASC, QSP Reports</i> .....	61
3.3.6	<i>Ad Hoc Reporting</i> .....	63
3.4	REPORTS OUT .....	64
3.4.1	<i>Branded Companies</i> .....	65
3.4.2	<i>Sufficiency Check Report</i> .....	68
3.4.3	<i>Branded Company Report</i> .....	69
3.4.4	<i>PART Report</i> .....	70
3.4.5	<i>Program Ceiling Report</i> .....	71
3.4.6	<i>Allocation Balance Report</i> .....	72
3.4.7	<i>Allocation Balance report by Program</i> .....	73
3.4.8	<i>Carryover Report by Program Carryover Report by Participant</i> .....	74
3.4.9	<i>UES Application Report</i> .....	75
3.4.10	<i>Activity Plan Approval Report</i> .....	76
3.4.11	<i>Contribution Detail Report</i> .....	77
3.5	PROPOSALS .....	77
3.5.1	<i>EMP Proposal</i> .....	78
3.5.2	<i>QSP Proposal</i> .....	79
3.5.3	<i>TASC Proposal</i> .....	80
3.6	TOOLS .....	81
3.6.1	<i>Attachment</i> .....	81
<b>4</b>	<b>PPS INTERFACE.....</b>	<b>82</b>
4.1	ALLOCATION.....	82
4.1.1	<i>Announcements</i> .....	82
4.1.2	<i>Map Allocation/Adjustments</i> .....	82
4.1.3	<i>FMD Allocation Adjustments</i> .....	83
4.1.4	<i>TASC Allocation Adjustments</i> .....	83

4.1.5	<i>EMP Allocation Adjustments</i> .....	84
4.1.6	<i>QSP Allocation Adjustments</i> .....	84
4.1.7	<i>Accounts</i> .....	85
4.1.8	<i>Contingent Liability Transfer to Funds</i> .....	86
4.1.9	<i>Formula Backsheets</i> .....	87
4.2	APPLICATION .....	87
4.2.1	<i>Mark Application Sufficient</i> .....	87
4.3	BRANDED COMPANIES .....	88
4.4	CLAIMS .....	89
4.4.1	<i>Claims Awaiting</i> .....	89
4.4.2	<i>Claims Print SF116</i> .....	91
4.4.3	<i>Claims Reset DSN</i> .....	91
4.5	REPORTS OUT .....	92
4.5.1	<i>Branded Companies</i> .....	93
4.5.2	<i>Sufficiency Check Report</i> .....	94
4.5.3	<i>Branded Company Report</i> .....	94
4.5.4	<i>PART Report</i> .....	95
4.5.5	<i>Program Ceiling Report</i> .....	96
4.5.6	<i>Allocation Balance Report</i> .....	97
4.5.7	<i>Allocation Balance report by Program</i> .....	98
4.5.8	<i>Carryover Report by Program Carryover Report by Participant</i> .....	99
4.5.9	<i>UES Application Report</i> .....	100
4.5.10	<i>Activity Plan Approval Report</i> .....	101
4.5.11	<i>Contribution Detail Report</i> .....	102
4.5.12	<i>Ad hoc- UES Plan Actuals</i> .....	103
4.5.13	<i>Ad-Hoc—UES Accounting</i> .....	104
4.6	TOOLS .....	105
4.6.1	<i>Preferences</i> .....	105
4.7	ABOUT UES ONLINE.....	105
4.8	HELP .....	105
4.9	CONTACT US.....	105
<b>5</b>	<b>OTP INTERFACE.....</b>	<b>106</b>
5.1	DIVISION ASSESSMENT .....	106
5.1.1	<i>Targeted Market Review</i> .....	106
5.1.2	<i>Constraint Review</i> .....	106
5.1.3	<i>Activity Budget</i> .....	108
	AGREEMENT .....	109
5.1.4	<i>Accounts</i> .....	109
5.1.5	<i>UES Change Review</i> .....	110
5.2	ACTUALS.....	111
5.2.1	<i>CPR Review</i> .....	111
5.3	EVALUATION.....	112
5.3.1	<i>Application Evaluation</i> .....	112
5.3.2	<i>Division UES Review</i> .....	113
5.3.3	<i>Strategic Executive Summary Review</i> .....	116
5.3.4	<i>QSP Evaluation</i> .....	117
5.4	PROPOSALS .....	118
5.4.1	<i>EMP Proposals</i> .....	118
5.4.2	<i>QSP Proposals</i> .....	119
5.4.3	<i>TASC Proposals</i> .....	120
5.5	REPORTS OUT .....	121
5.5.1	<i>Branded Companies</i> .....	122
5.5.2	<i>Sufficiency Check Report</i> .....	124
5.5.3	<i>Branded Company Report</i> .....	125
5.5.4	<i>PART Report</i> .....	126

5.5.5	<i>Program Ceiling Report</i> .....	127
5.5.6	<i>Allocation Balance Report</i> .....	128
5.5.7	<i>Carryover Report by Program Carryover Report by Participant</i> .....	129
5.5.8	<i>UES Application Report</i> .....	130
5.5.9	<i>Activity Plan Approval Report</i> .....	131
5.5.10	<i>Contribution Detail Report</i> .....	132
5.5.11	<i>Ad-Hoc Reporting</i> .....	132
5.6	TOOLS .....	132
5.6.1	<i>User Accounts</i> .....	132
5.6.2	<i>Preferences</i> .....	132
5.7	ABOUT UES .....	132
5.8	HELP .....	132
<b>6</b>	<b>UES POST INTERFACE</b> .....	<b>133</b>
6.1	POST ASSESSMENT .....	133
6.1.1	<i>Targeted Market Review</i> .....	133
6.1.2	<i>Constraint Review</i> .....	134
6.2	ACTUALS.....	135
6.2.1	<i>Post Notifications</i> .....	135
6.3	REPORTS OUT .....	135
6.3.1	<i>Branded Companies</i> .....	136
6.3.2	<i>Branded Company Report</i> .....	138
6.3.3	<i>PART Report</i> .....	139
6.3.4	<i>Program Ceiling Report</i> .....	140
6.3.5	<i>Allocation Balance Report</i> .....	141
6.3.6	<i>Allocation Balance report by Program</i> .....	142
6.3.7	<i>Carryover Report by Program Carryover Report by Participant</i> .....	143
6.3.8	<i>UES Application Report</i> .....	144
6.3.9	<i>Activity Plan Approval Report</i> .....	145
6.3.10	<i>Contribution Detail Report</i> .....	145
6.3.11	<i>Country Summary Report</i> .....	145
6.3.12	<i>Ad hoc Reporting</i> .....	145
6.4	TOOLS .....	145
6.4.1	<i>Manage Post</i> .....	145
6.5	ABOUT UES .....	146
6.6	HELP .....	146
6.7	CONTACT US.....	146
<b>7</b>	<b>SA INTERFACE</b> .....	<b>146</b>

## 1 Introduction

The screenshots in this document are meant to be suggestions of how a successful implementation of the upgrade could look. The user interface is constrained by the USDA web style guidelines. Some enhancements to the web style guidelines, such as the menus in some screenshots shown below, have been approved.

It is expected that there will be an “explorer control” as part of the upgraded interface that will allow easy access to parts of the application. It is expected that spreadsheet controls and full text editor controls will also be incorporated in the upgraded system, where

appropriate. The login will be through an interface with the Department eAuthentication system.

Requirement numbers have been included with the screenshots and are meant to show traceability back to the Detailed Requirements Document, but there may be more requirements that are traceable to a particular screen than are listed here. There may be screens required for the system which are not presented in this document. There are cases, particularly in the PPS interface, where the legacy system may provide good guidance on what the interface should look like.

## 2 UES Participant Interface

### 2.1 Menus

#### Application

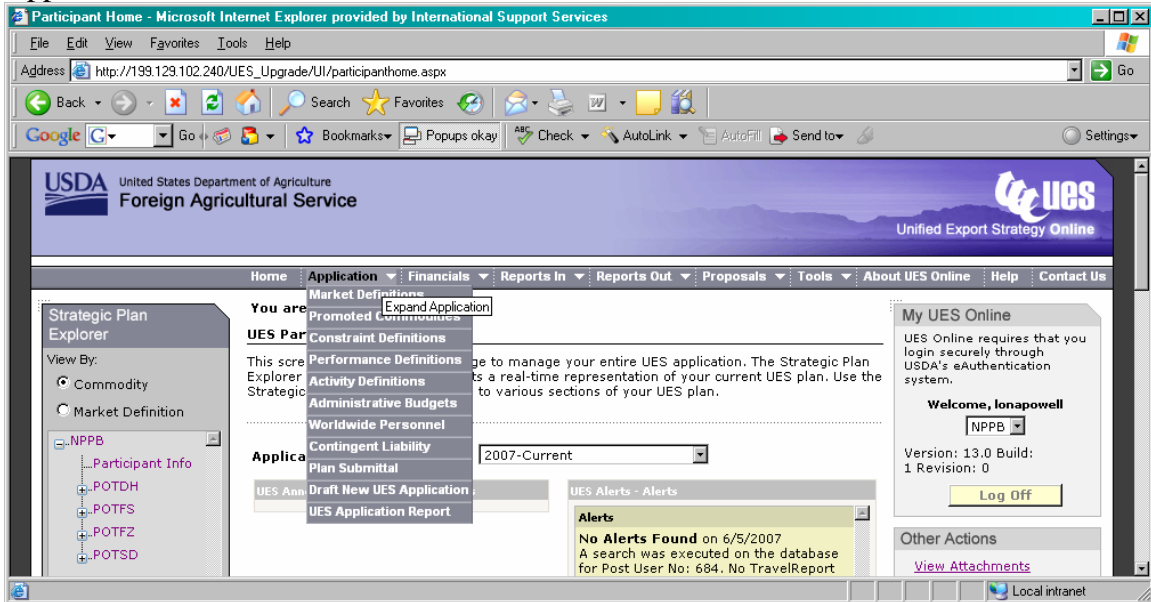

#### Financials

## UES Reengineering Sample User Interface Screens

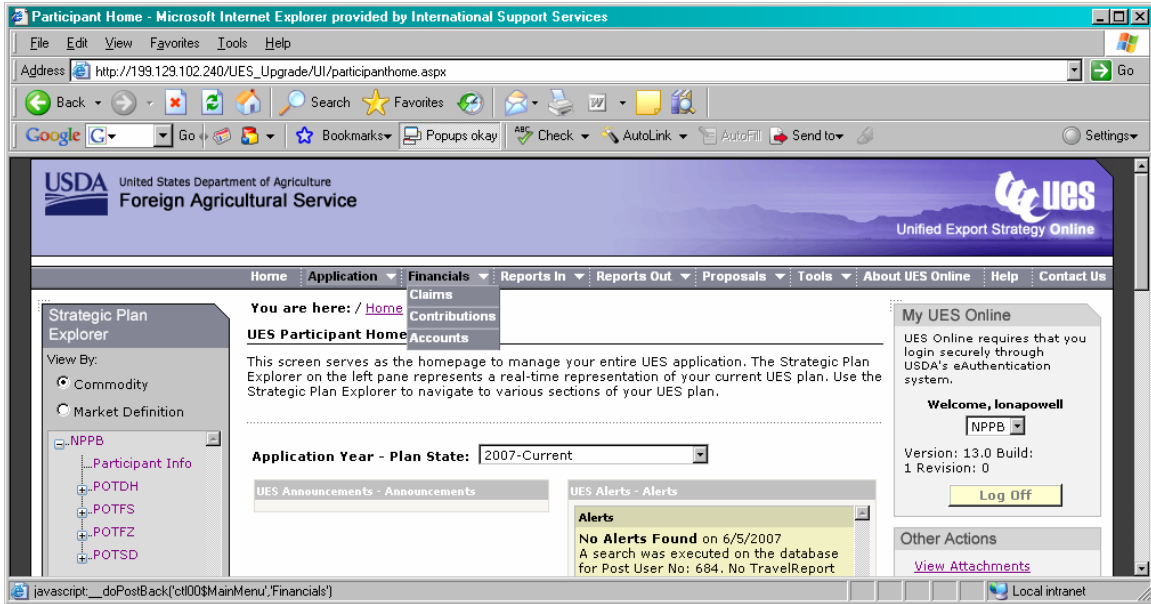

### Reports In

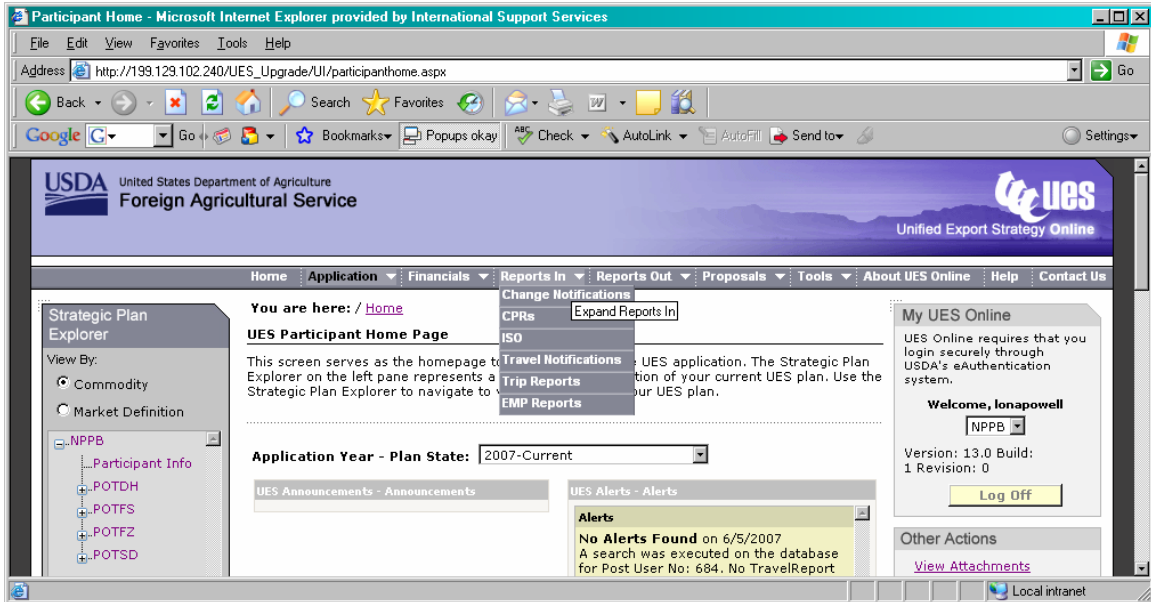

Note: ISO requirement changed at 9/07 CCB so that menu option should be called Strategic Executive Summary

### Reports Out

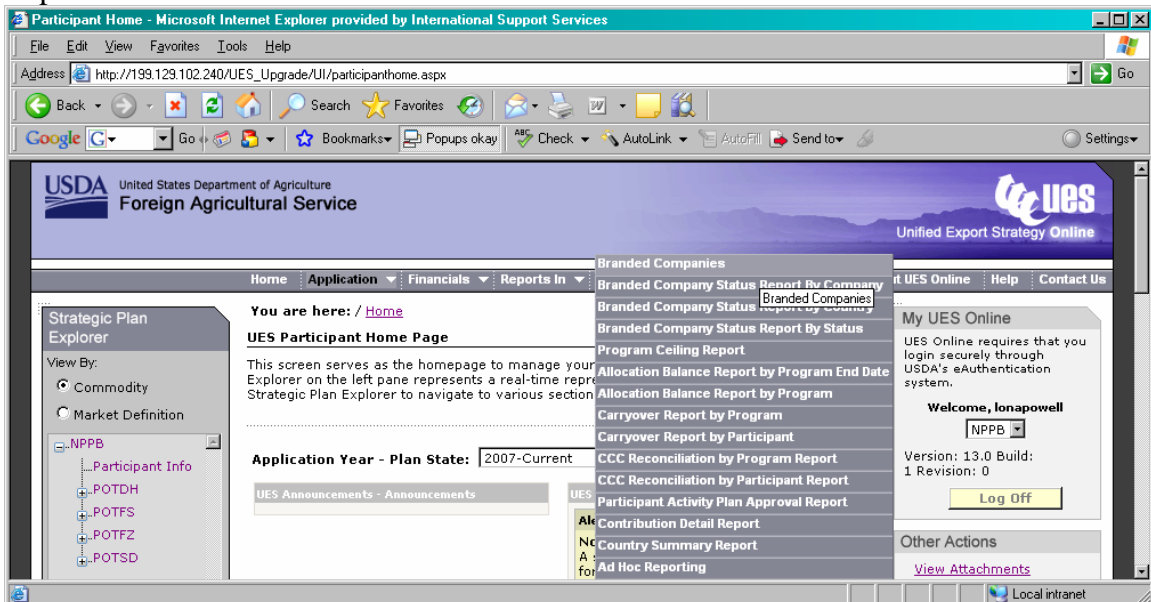

Note: Per 9/07 CCB, the CPR is a report that should be on the reports menu

## Proposals

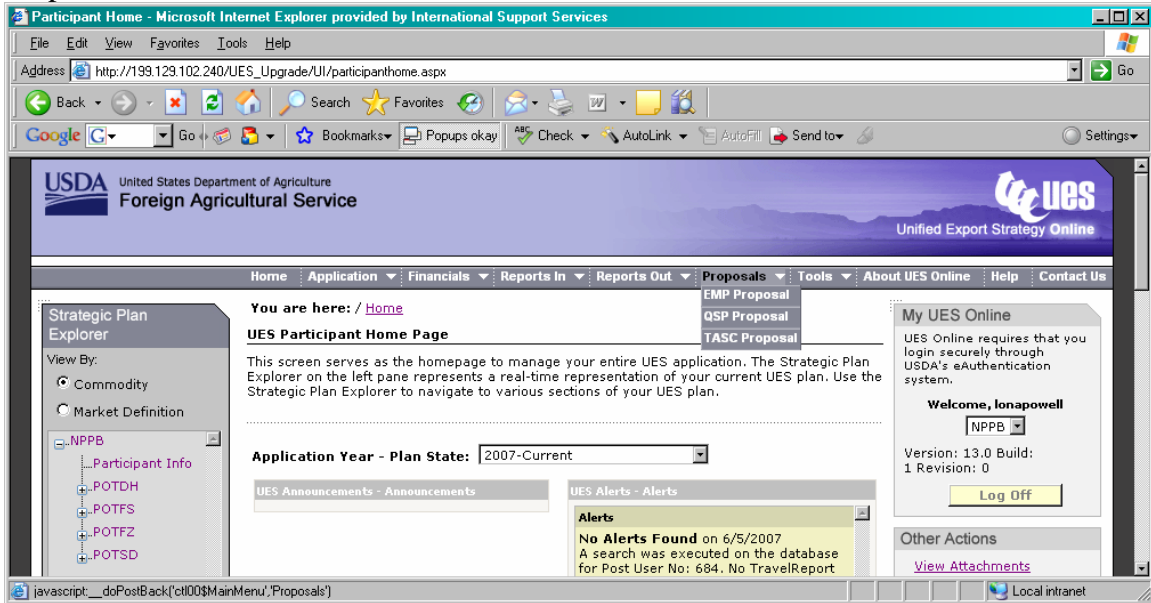

## Tools

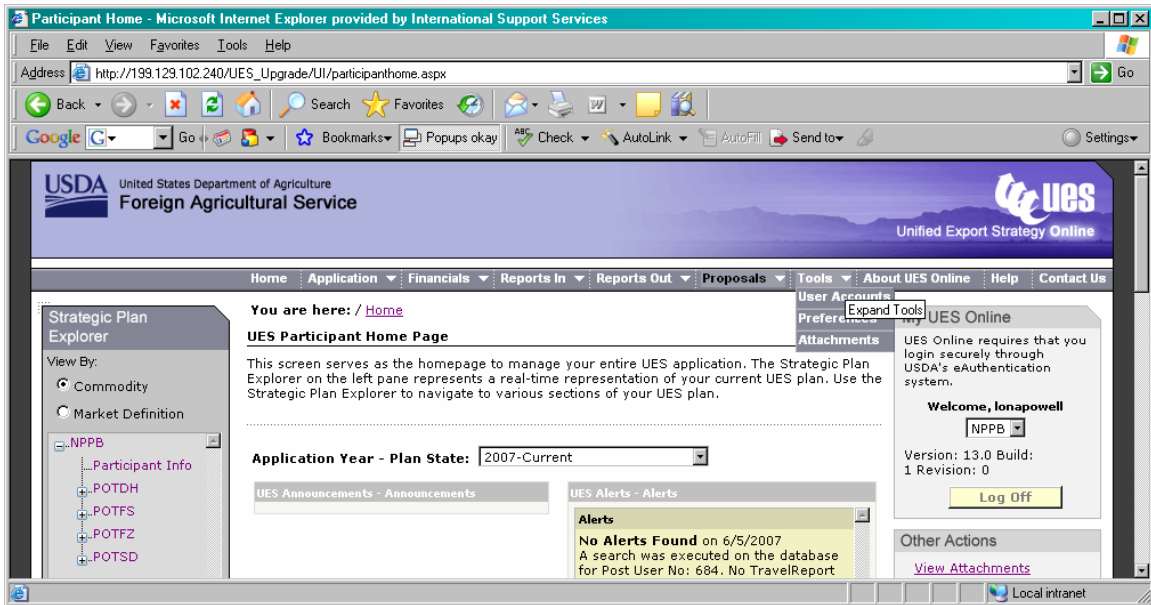

## 2.2 Participant Profile Information

(Req.# 07.02.16.000, 07.02.16.100 - 202)

### Profile

# UES Reengineering Sample User Interface Screens

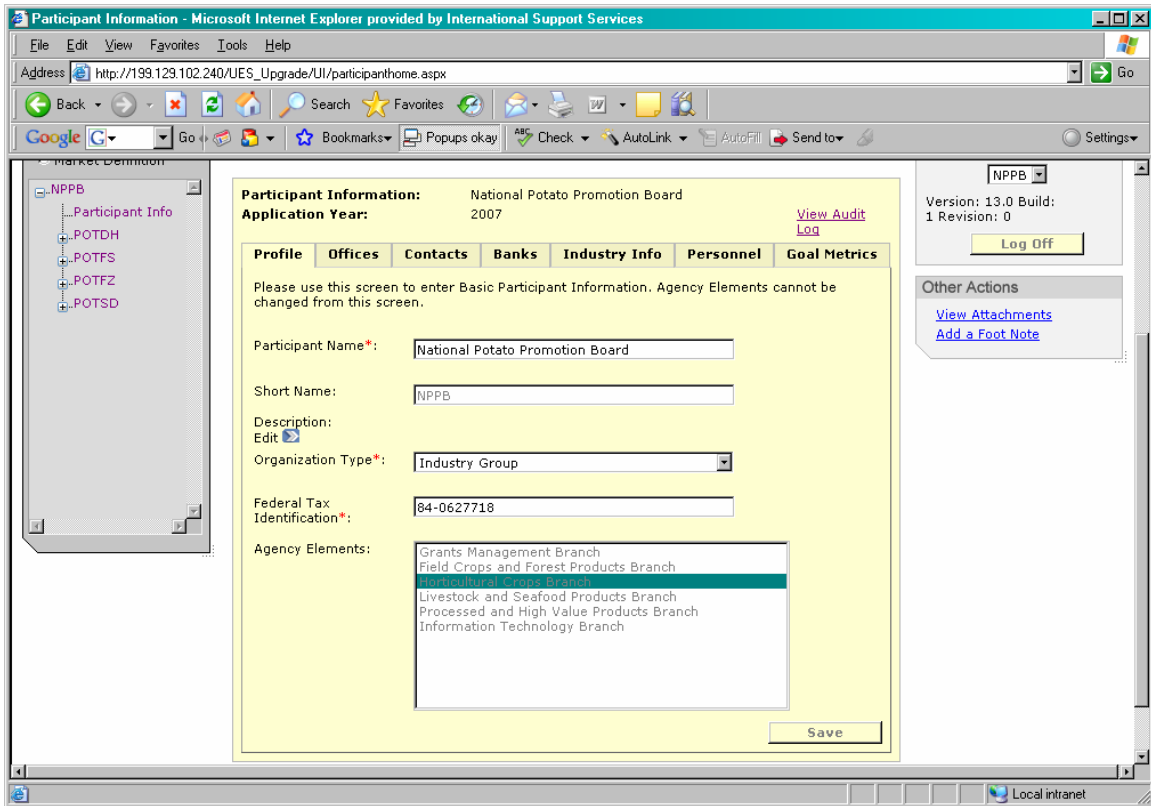

## Offices (Req. # 07.02.18.002-100)

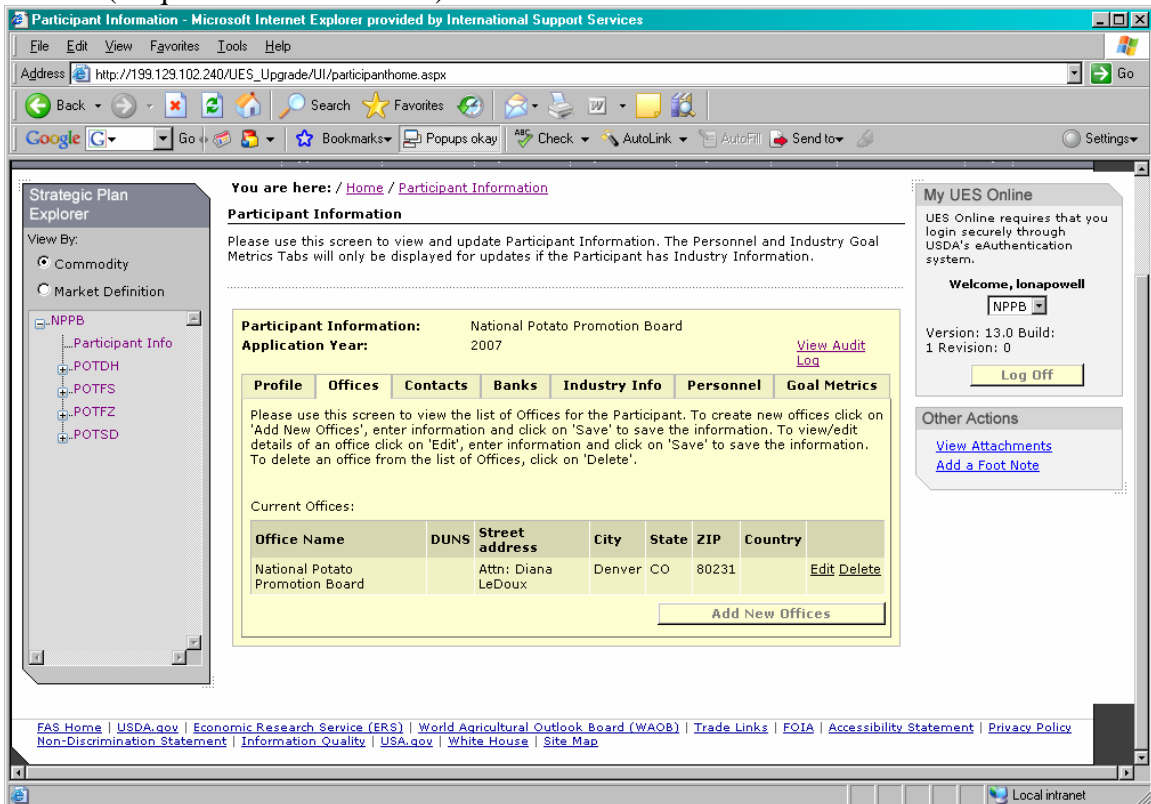

## Add new office

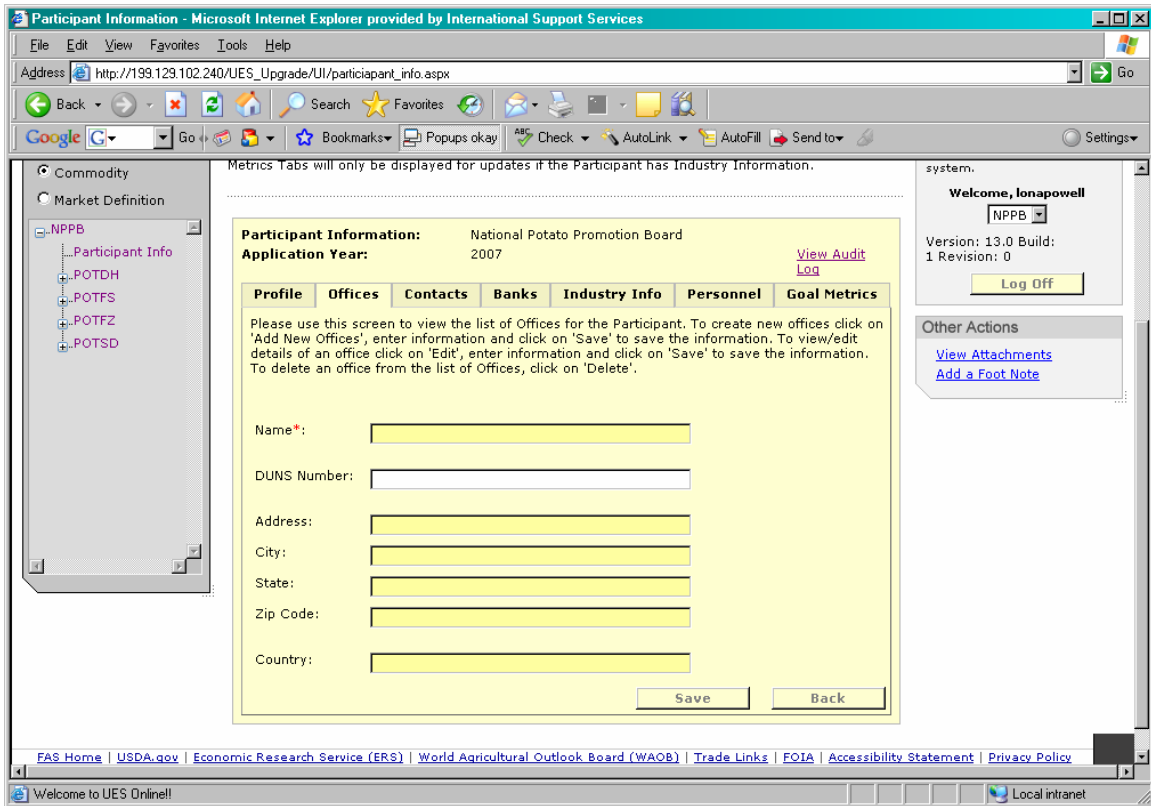

Contacts (Req. # 07.02.16.100)

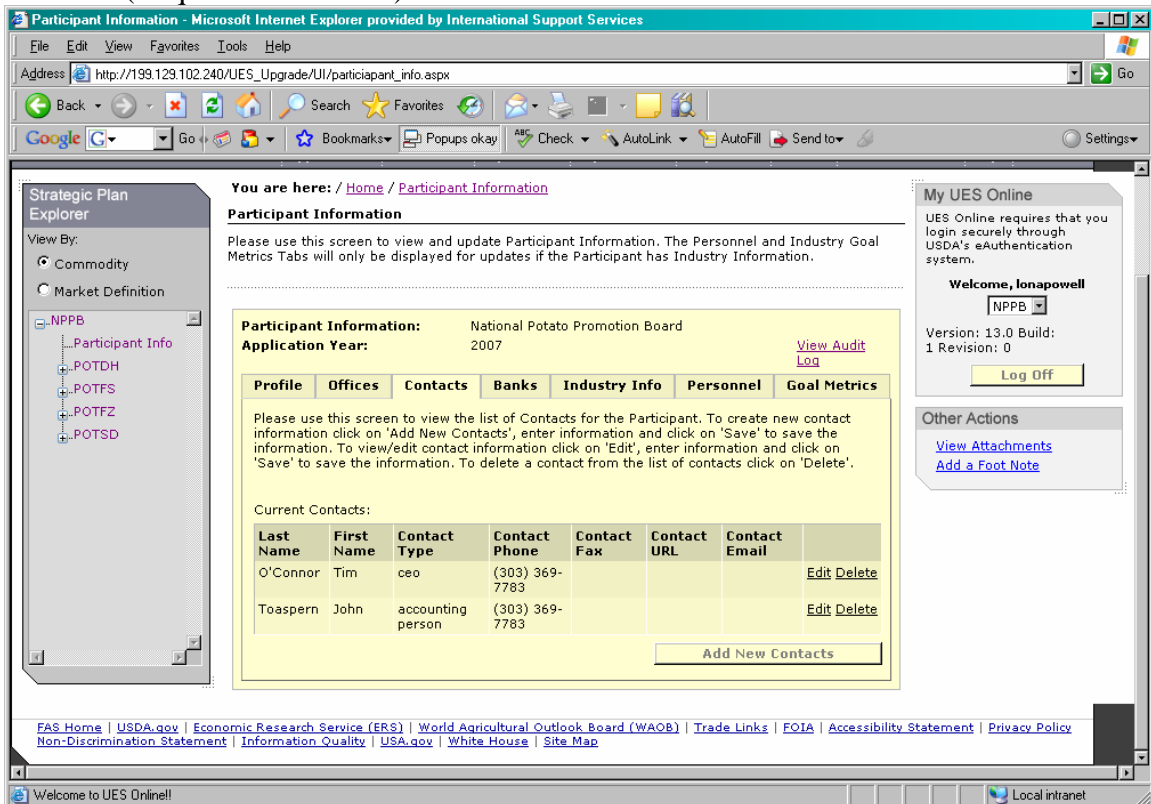

Add new contact

## UES Reengineering Sample User Interface Screens

**Participant Information:** National Potato Promotion Board  
**Application Year:** 2007

**Profile | Offices | Contacts | Banks | Industry Info | Personnel | Goal Metrics**

Please use this screen to view the list of Contacts for the Participant. To create new contact information click on 'Add New Contacts', enter information and click on 'Save' to save the information. To view/edit contact information click on 'Edit', enter information and click on 'Save' to save the information. To delete a contact from the list of contacts click on 'Delete'.

First Name\*:

Last Name\*:

Contact Type:

Contact Phone\*:

Contact Fax:

Contact URL:  (eg: http://xxx.com)

Contact Email:  (eg. xxx@xxx.com)

## Bank Information (Req. # 07.02.16.137.a, 07.02.16.142.a, 07.02.16.138, 07.02.16.140)

**Participant Information:** National Potato Promotion Board  
**Application Year:** 2007

**Profile | Offices | Contacts | Banks | Industry Info | Personnel | Goal Metrics**

Please use this screen to view the list of Banks for the Participant. To enter bank information for each Program - Program Year combination click on 'Add New Banks', enter information and click on 'Save' to save the information. To view/edit bank information click on 'Edit', enter information and click on 'Save' to save the information. To delete a bank from the list of banks click on 'Delete'.

Current Banks:

Program Year	Program Name	Name Of Bank	Bank Routing Number	
1994	EMP	Affiliated National Bank - Denver	ABA #102001017	<a href="#">Edit</a> <a href="#">Delete</a>
1994	MAP	Affiliated National Bank - Denver	ABA #102001017	<a href="#">Edit</a> <a href="#">Delete</a>
1995	EMP	Bank One	Affiliated National Bank	<a href="#">Edit</a> <a href="#">Delete</a>
1995	FMD	Bank One	Affiliated National Bank	<a href="#">Edit</a> <a href="#">Delete</a>
1995	MAP	Bank One	Affiliated National Bank	<a href="#">Edit</a> <a href="#">Delete</a>
1995	QSP	Bank One	Affiliated National Bank	<a href="#">Edit</a> <a href="#">Delete</a>
2002	TSC	Bank One	Affiliated National Bank	<a href="#">Edit</a> <a href="#">Delete</a>

## Add/Edit bank information

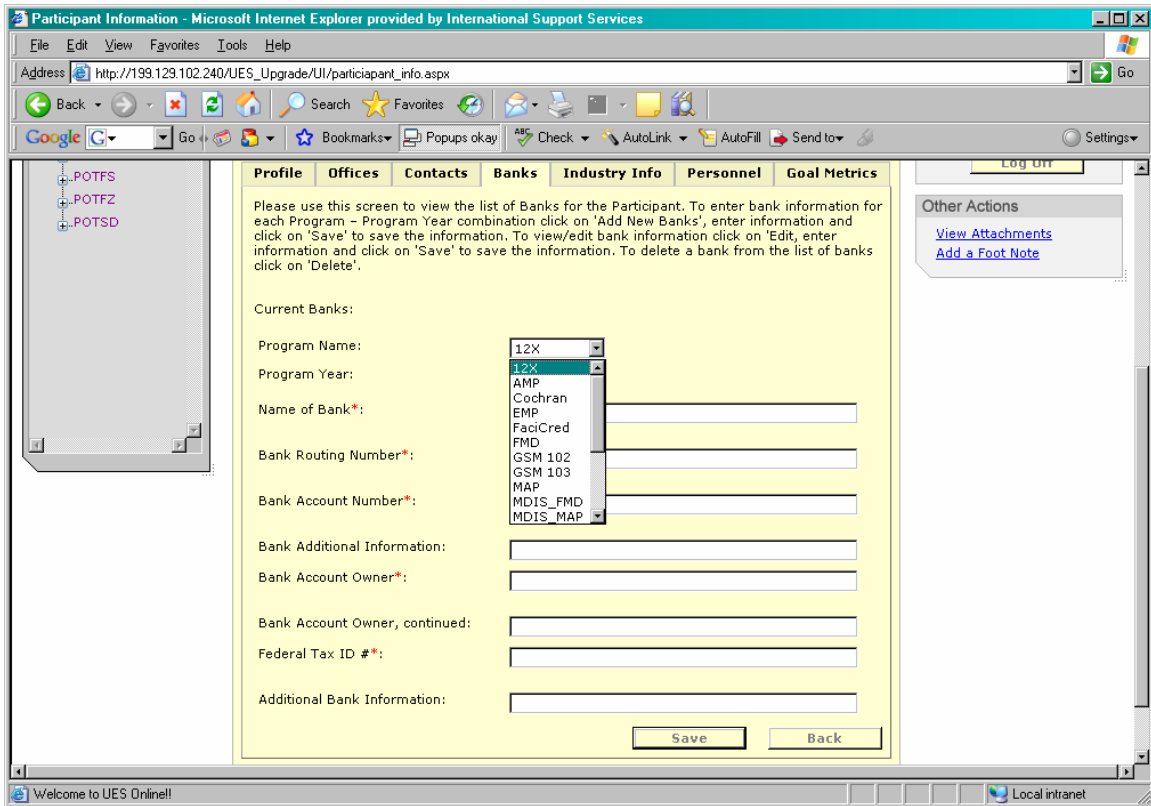

Industry Info (Req. # 01.02.11.000-01.02.12.210)

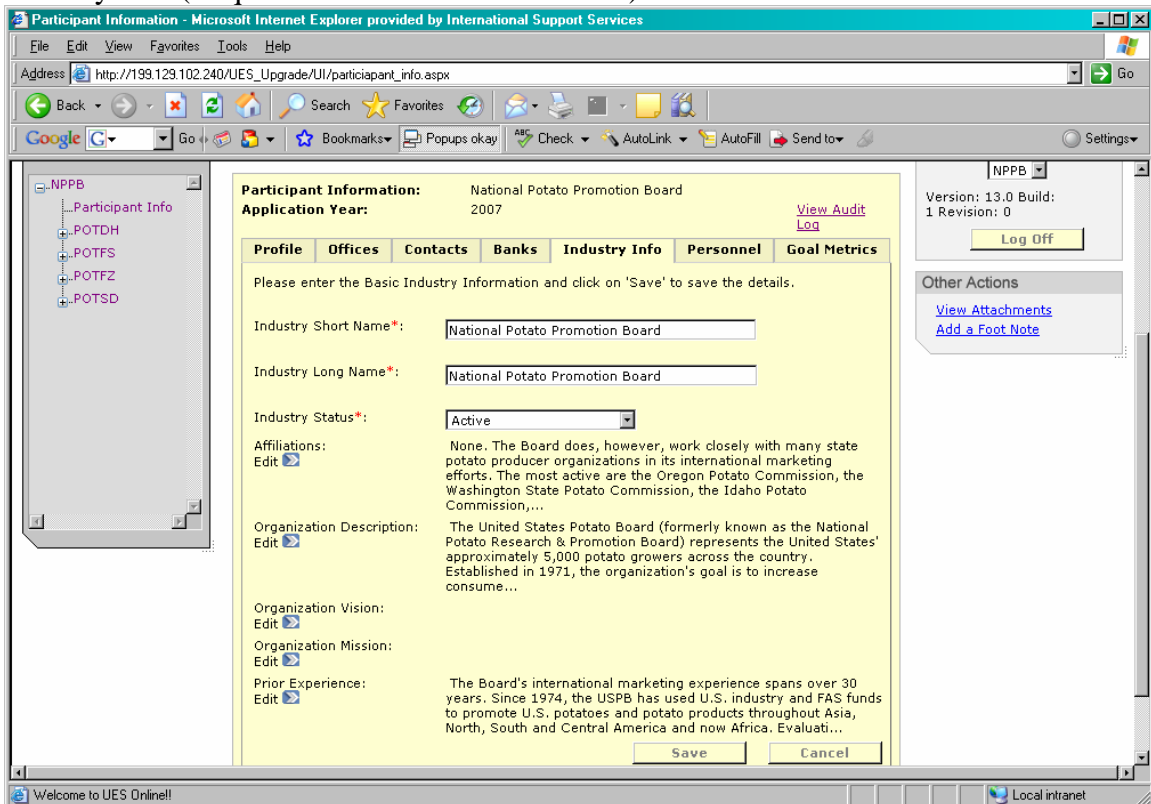

Personnel (Req. # 01.02.11.300 – 310)

# UES Reengineering Sample User Interface Screens

The main content area displays the following information:

- Participant Information:** National Potato Promotion Board
- Application Year:** 2007

Below this information is a tabbed interface with the following tabs: Profile, Offices, Contacts, Banks, Industry Info, Personnel, and Goal Metrics. The 'Personnel' tab is active, showing a list of current personnel:

Name	Position	MAP %	FMD %	
Samuel Sneed	Comptroller	50	50	<a href="#">Edit</a> <a href="#">Delete</a>

At the bottom of the personnel list is an 'Add New Personnel' button. The right sidebar contains a 'My UES Online' section with a 'Welcome, lonapowell' message, a dropdown menu for 'NPPB', and version information: 'Version: 13.0 Build: 1 Revision: 0'. There is also a 'Log Off' button and an 'Other Actions' section with links for 'View Attachments' and 'Add a Foot Note'.

## Add personnel

- Name\*:**
- Position:**
- MAP%:**
- FMD%:**

At the bottom of the form are 'Save' and 'Back' buttons. The right sidebar is identical to the previous screenshot, showing the 'My UES Online' section with the 'Welcome, lonapowell' message and version information.

## Goal Metrics (Req. # 01.02.12.002 – 01.02.12.210)

**Participant Information - Microsoft Internet Explorer provided by International Support Services**

Address: [http://199.129.102.240/UES\\_Upgrade/UI/participant\\_info.aspx](http://199.129.102.240/UES_Upgrade/UI/participant_info.aspx)

Navigation: Profile | Offices | Contacts | Banks | Industry Info | Personnel | **Goal Metrics**

Please enter the Metrics information below. Use the buttons on the bottom of the grid to add/delete rows. After inserting a new row click on the checkmark button to view the changes and enable further operations. When you are done, press the Save button below to save your changes.

Period Span - Period Type\*: Jul 1 - Jun 30(Marketing Year)

Data Source: [Edit](#)  
 Source: Data is in July-June marketing years (i.e., 1999 represents July 99-June 00). Includes dehydrated potatoes, frozen potatoes, fresh and seed. U.S. export data is from U.S. Dept. of Commerce. World trade data extrapolated from Australia, Canada...

Year	US Exports (\$)	World Trade (\$)	Status
2001	\$540,758,449.00	\$2,679,354,647.00	A
2002	\$548,800,103.00	\$2,931,009,388.00	A
2003	\$507,370,881.00	\$3,233,185,861.00	A
2004	\$534,551,380.00	\$4,378,892,756.00	A
2005	\$592,713,073.00	\$5,004,393,000.00	A
2006	\$650,000,000.00	\$5,154,524,000.00	E
2007	\$689,000,000.00	\$5,308,000,000.00	G
2008	\$723,000,000.00	\$5,467,500,000.00	G
2009	\$759,000,000.00	\$5,576,000,000.00	G
2010	\$789,000,000.00	\$5,687,000,000.00	G
2011	\$812,000,000.00	\$5,800,000,000.00	G
2012	\$828,000,000.00	\$5,858,000,000.00	G

[Edit](#)

Log Off

Other Actions  
[View Attachments](#)  
[Add a Foot Note](#)

Welcome to UES Onlinell

Edit Goal Metrics

changes.

Period Span - Period Type\*: Jul 1 - Jun 30(Marketing Year)

Data Source: [Edit](#)  
 Source: Data is in July-June marketing years (i.e., 1999 represents July 99-June 00). Includes dehydrated potatoes, frozen potatoes, fresh and seed. U.S. export data is from U.S. Dept. of Commerce. World trade data extrapolated from Australia, Canada...

Year	U.S. Exports (\$)	World Trade (\$)
2001	540,758,449	2,679,354,647
2002	548,800,103	2,931,009,388
2003	507,370,881	3,233,185,861
2004	534,551,380	4,378,892,756
2005	592,713,073	5,004,393,000
2006	650,000,000	5,154,524,000
2007	689,000,000	5,308,000,000
2008	723,000,000	5,467,500,000
2009	759,000,000	5,576,000,000
2010	789,000,000	5,687,000,000
2011	812,000,000	5,800,000,000

[Save](#) [Cancel](#)

[Add a Foot Note](#)

FAS Home | [USDA.gov](#) | [Economic Research Service \(ERS\)](#) | [World Agricultural Outlook Board \(WAOB\)](#) | [Trade Links](#) | [FOIA](#) | [Accessibility Statement](#) | [Privacy Policy](#)

Welcome to UES Onlinell

Goal metrics with full feature html editor opened

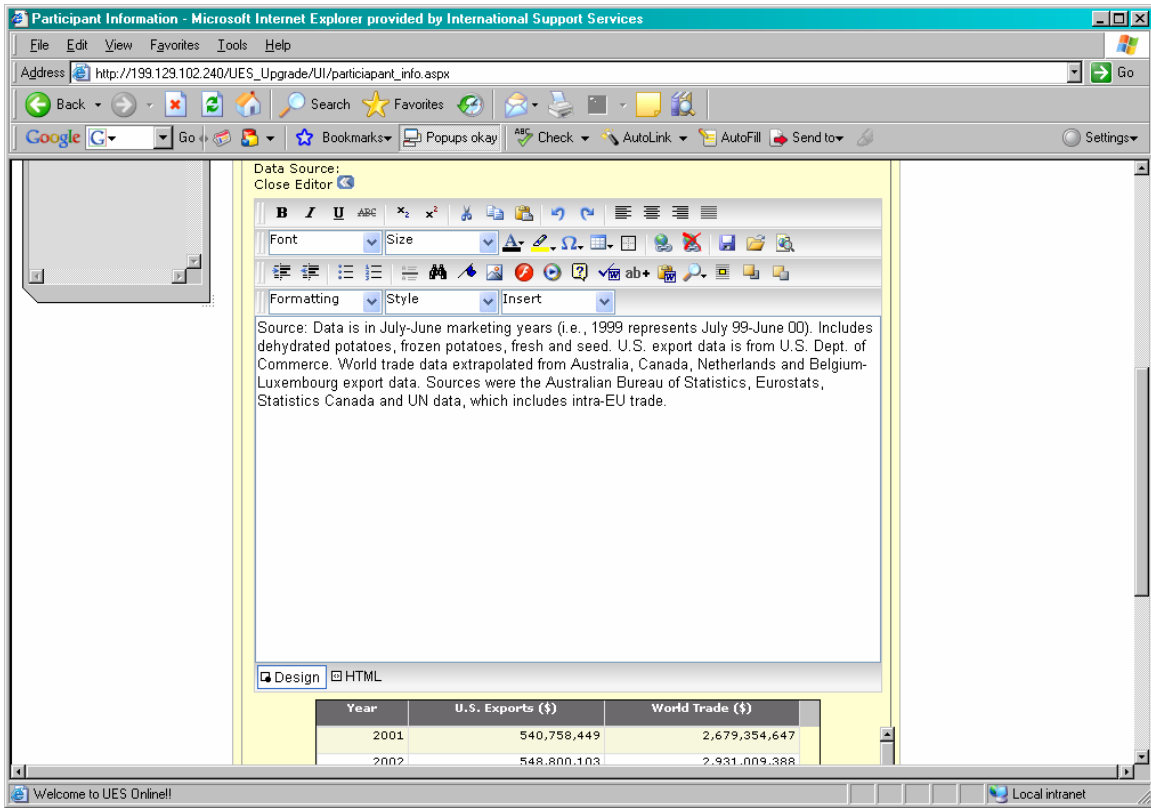

### 2.3 Application

### 2.3.1 Market Definitions

(Req. # 01.08.31.002-124)

United States Department of Agriculture  
Foreign Agricultural Service

Unified Export Strategy Online

Home
Application
Financials
Reports In
Reports Out
Proposals
Tools
About UES Online
Help
Contact Us

**You are here:** / [Home](#) / [Market Definitions](#)

**Market Definitions**

This page lists all the Market Definitions for the Participant during this application year. To view the details please click on the '>>' image. The Participant can also add/edit Market Definitions which may comprise of one or more countries. Click on **'Add New Market'** to define a new Market Definition or **'Add FAS Market Definitions'** to use the existing FAS Market Definitions contained in the system.

**Participant:** NPPB  
**Application Year:** 2007

	Market Title	Market Kind	Has Targeted Markets?	
>	ASEAN	Geographical Market	Yes	<a href="#">Delete</a>
>	CE	Geographical Market	Yes	<a href="#">Delete</a>
>	CENTRAL AMERICA	Geographical Market	Yes	<a href="#">Delete</a>
>	GLOBAL DEHY EVAL	Geographical Market	Yes	<a href="#">Delete</a>
>	GLOBAL FRESH EVA	Geographical Market	Yes	<a href="#">Delete</a>
>	GLOBAL FROZEN EV	Geographical Market	Yes	<a href="#">Delete</a>
>	GLOBAL SEED RESO	Geographical Market	Yes	<a href="#">Delete</a>
>	ID	Geographical Market	Yes	<a href="#">Delete</a>
>	INDIA	Geographical Market	Yes	<a href="#">Delete</a>
>	JA	Geographical Market	Yes	<a href="#">Delete</a>
>	KS	Geographical Market	Yes	<a href="#">Delete</a>
>	KU	Geographical Market	Yes	<a href="#">Delete</a>
>	MY	Geographical Market	Yes	<a href="#">Delete</a>
>	RP	Geographical Market	Yes	<a href="#">Delete</a>
>	SN	Geographical Market	Yes	<a href="#">Delete</a>
>	SUB SAHARAN AFRI	Geographical Market	Yes	<a href="#">Delete</a>
>	TH	Geographical Market	Yes	<a href="#">Delete</a>

[Add New Market](#)
[Add FAS Market Definitions](#)

**My UES Online**

UES Online requires that you login securely through USDA's eAuthentication system.

**Welcome, lonapowell**

NPPB

Version: 12.10  
Build: 4 Revision: 0

**Other Actions**

[View Attachments](#)

[Add a Foot Note](#)

### 2.3.1.1 Add New Market

(Req. # 01.08.31.004)

**United States Department of Agriculture  
Foreign Agricultural Service**

**UES  
Unified Export Strategy Online**

Home Application Financials Reports In Reports Out Proposals Tools About UES Online Help Contact Us

You are here: / Home / [Market Definition Information](#)

**Market Definition Information**

The Participant can add/edit Basic Market Definition information consisting of Market Title, Kind and Description. A Definition must comprise of one or more countries. Market Definition of Market Kind '**FAS Standard**' cannot be edited by the user.

**ADD NEW Market Definition :**  
**Participant:** NPPB  
**Application Year:** 2007

**Market Definition** Targeted Markets

Select a Market Definition

Market Title\*:

Has Targeted Markets?: No

Market Description:   
 Edit

Market Kind\*:

Countries\*: Available Countries Countries Currently Associated

- Palau
- Unspecified
- Aruba
- Antigua and Barbuda
- Afghanistan
- Algeria
- Azerbaijan, Republic of
- Albania
- Armenia, Republic of
- Andorra
- Angola

>> > < <<

Save Cancel

\* Indicates a Required Field

[FAS Home](#) | [USDA.gov](#) | [Economic Research Service \(ERS\)](#) | [World Agricultural Outlook Board \(WAOB\)](#) | [Trade Links](#) | [FOIA](#) | [Accessibility Statement](#) | [Privacy Policy](#)  
[Non-Discrimination Statement](#) | [Information Quality](#) | [USA.gov](#) | [White House](#) | [Site Map](#)

**My UES Online**  
 UES Online requires that you login securely through USDA's eAuthentication system.  
**Welcome, lonapowell**  
  
 Version: 12.10  
 Build: 4 Revision: 0

**Other Actions**  
[View Attachments](#)  
[Add a Foot Note](#)

### 2.3.1.2 Add FAS Market Definitions

(Req. # 01.08.31.008)

Home Application Financials Reports In Reports Out Proposals Tools About UES Online Help Contact Us

**You are here:** / [Home](#) / [Market Definitions](#)

**Market Definitions**

This page lists all the Market Definitions for the Participant during this application year. To view the details please click on the '>>' image. The Participant can also add/edit Market Definitions which may comprise of one or more countries. Click on **'Add New Market'** to define a new Market Definition or **'Add FAS Market Definitions'** to use the existing FAS Market Definitions contained in the system.

---

**Participant:** NPPB  
**Application Year:** 2007

	Market Title	Market Kind	Has Targeted Markets?	
>>	ASEAN	Geographical Market	Yes	<a href="#">Delete</a>
>>	CE	Geographical Market	Yes	<a href="#">Delete</a>
>>	CENTRAL AMERICA	Geographical Market	Yes	<a href="#">Delete</a>
>>	GLOBAL DEHY EVAL	Geographical Market	Yes	<a href="#">Delete</a>
>>	GLOBAL FRESH EVA	Geographical Market	Yes	<a href="#">Delete</a>
>>	GLOBAL FROZEN EV	Geographical Market	Yes	<a href="#">Delete</a>
>>	GLOBAL SEED RESO	Geographical Market	Yes	<a href="#">Delete</a>
>>	ID	Geographical Market	Yes	<a href="#">Delete</a>
>>	INDIA	Geographical Market	Yes	<a href="#">Delete</a>
>>	JA	Geographical Market	Yes	<a href="#">Delete</a>
>>	KS	Geographical Market	Yes	<a href="#">Delete</a>
>>	KU	Geographical Market	Yes	<a href="#">Delete</a>
>>	MY	Geographical Market	Yes	<a href="#">Delete</a>
>>	RP	Geographical Market	Yes	<a href="#">Delete</a>
>>	SN	Geographical Market	Yes	<a href="#">Delete</a>
>>	SUB SAHARAN AFRI	Geographical Market	Yes	<a href="#">Delete</a>
>>	TH	Geographical Market	Yes	<a href="#">Delete</a>

**Add a Market Definition from an existing FAS Market Definition**  
 Select a FAS Market Definition

**My UES Online**

UES Online requires that you login securely through USDA's eAuthentication system.

**Welcome, lonapowell**

Version: 12.10  
Build: 4 Revision: 0

---

**Other Actions**

[View Attachments](#)  
[Add a Foot Note](#)

### 2.3.2 Promoted Commodities

(Req. # 01.06.21.000 – 128)

The main content area shows the following details:

- Participant: NPPB
- Application Year: 2007

	Promoted Commodity	Commodity Aggregate	U.S. Origin	Value Added	
>>		POTDH	100%	No	<a href="#">Delete</a>
>>		POTFS	100%	No	<a href="#">Delete</a>
>>		POTSD	100%	No	<a href="#">Delete</a>
>>	Forage Seeds	SDFOR	100%	No	<a href="#">Delete</a>
>>	Other Frozen Potato Products	POTFZ	100%	No	<a href="#">Delete</a>

At the bottom of the table area is an 'Add New Promoted Commodity' button. To the right, the 'My UES Online' sidebar shows a login status for 'lonapowell' with a dropdown menu set to 'NPPB', version '12.10', and build '4'. It includes a 'Log Off' button and 'Other Actions' such as 'View Attachments' and 'Add a Foot Note'. The footer contains various links including 'FAS Home', 'USDA.gov', 'Economic Research Service (ERS)', 'World Agricultural Outlook Board (WAOB)', 'Trade Links', 'FOIA', 'Accessibility Statement', 'Privacy Policy', 'Non-Discrimination Statement', 'Information Quality', 'USA.gov', 'White House', and 'Site Map'.

Note: blank name in this screen is not correct per the requirements.

### 2.3.2.1 Add NEW Promoted Commodity

United States Department of Agriculture  
Foreign Agricultural Service

UES  
Unified Export Strategy Online

Home Application Financials Reports In Reports Out Proposals Tools About UES Online Help Contact Us

You are here: / Home / Promoted Commodity Information

**Promoted Commodity Information**

The Participant can add/edit Basic Promoted Commodity information consisting of Commodity Name, U.S Origin Percentage and Value Added Definition.

**Add New Promoted Commodity**  
Participant : NPPB  
Application Year : 2007

Basics Domestic Info International Info Metrics Targeted Markets

Select a Commodity

Commodity Name\* :

Commodity Aggregate\* : ---- Select a PromotedCommodity ----

% U.S. Origin\* :

Value Added Definition:  Yes  No

Save Cancel

**My UES Online**  
UES Online requires that you login securely through USDA's eAuthentication system.  
**Welcome, lonapowell**  
NPPB  
Version: 12.10  
Build: 4 Revision: 0  
Log Off

**Other Actions**  
[View Attachments](#)  
[Add a Foot Note](#)

[FAS Home](#) | [USDA.gov](#) | [Economic Research Service \(ERS\)](#) | [World Agricultural Outlook Board \(WAOB\)](#) | [Trade Links](#) | [FOIA](#) | [Accessibility Statement](#) | [Privacy Policy](#)  
[Non-Discrimination Statement](#) | [Information Quality](#) | [USA.gov](#) | [White House](#) | [Site Map](#)

Note: Per the requirements, the value added definition is not a data entry element but a property of the selected commodity.

2.3.2.1.1 Domestic Info

(Req. # 01.06.21.200 – 232)

2.3.2.1.2 *International Info*

(Req. # 01.06.21.200 – 232)

**My UES Online**  
 UES Online requires that you login securely through USDA's eAuthentication system.  
**Welcome, lonapowell**  
 NPPB  
 Version: 12.10  
 Build: 4 Revision: 0  
 Log Off

**Other Actions**  
[View Attachments](#)  
[Add a Foot Note](#)

**Promoted Commodity Information**  
 International Information - For each Promoted Commodity, enter current market conditions, the outlook for the U.S. product in the world market, and the short and long term competitive threats posed by the competitors.

**Promoted Commodity :**  
**Participant :** NPPB  
**Application Year :** 2007

**Basics** **Domestic Info** **International Info** **Metrics** **Targeted Markets**

Last Modified: 03/16/2007 [Select a Commodity](#)

Section	Data Exists
<a href="#">International .Market Conditions</a>	
<a href="#">International .Outlook</a>	
<a href="#">International .Competitive Threats</a>	

[Preview All Sections](#)

\* Indicates a Required Field

[FAS Home](#) | [USDA.gov](#) | [Economic Research Service \(ERS\)](#) | [World Agricultural Outlook Board \(WAOB\)](#) | [Trade Links](#) | [FOIA](#) | [Accessibility Statement](#) | [Privacy Policy](#)  
[Non-Discrimination Statement](#) | [Information Quality](#) | [USA.gov](#) | [White House](#) | [Site Map](#)

2.3.2.1.3 Metrics

(Req. # 01.06.21.300 – 410)

Application Year: 2007

[Basics](#)
[Domestic Info](#)
[International Info](#)
[Metrics](#)
[Targeted Markets](#)

[Select a Commodity](#)

Last Modified: 4/17/2007

Please enter the Metrics information below. Use the buttons on the bottom of the grid to add/delete rows. After inserting a new row click on the checkmark button to view the changes and enable further operations. When you are done, press the Save button below to save your changes.

U.S. and World Production and Trade											
COMMODITY AGGREGATE : Forage Seeds											
Year	Status	U.S. Production		U.S. Exports to the World		Exports as a Share of U.S. Production		World Trade		U.S. Share of World Trade	
		Volume (56PBU)	Value (\$)	Volume (56PBU)	Value (\$)	(%)	(%)	Volume (56PBU)	Value (\$)	(%)	(%)
						Volume (56PBU)	Value (\$)			Volume (56PBU)	Value (\$)
2004	Actual	500	750	100	500	20	67	600	400	16	25
2005	Actual	500	750	100	50880	20	6784	600	400	16	25
2006	Actual	500	750	100	500	20	67	600	400	16	25
2007	Estimate	500	75000	9000	500	1800	1	600	400	1500	2250
2008	Forecast	666	682	83	84	12	12	85	86	97	97
2009	Forecast	66688	88	88	88	0	100	88	88	100	100
2010	Forecast	777	7777	7777	777	1000	10	777	777	1000	1001

Volume Unit:

Data Source:

\* Indicates a Required Field

[FAS Home](#) | [USDA.gov](#) | [Economic Research Service \(ERS\)](#) | [World Agricultural Outlook Board \(WAOB\)](#) | [Trade Links](#) | [FOIA](#) | [Accessibility Statement](#) | [Privacy Policy](#) | [Non-Discrimination Statement](#) | [Information Quality](#) | [USA.gov](#) | [White House](#) | [Site Map](#)

# UES Reengineering Sample User Interface Screens

**Application Year :** 2007

[Basics](#) | 
 [Domestic Info](#) | 
 [International Info](#) | 
 [Metrics](#) | 
 [Targeted Markets](#)

[Select a Commodity](#)

Last Modified: 4/17/2007

Please enter the Metrics information below. Use the buttons on the bottom of the grid to add/delete rows. After inserting a new row click on the checkmark button to view the changes and enable further operations. When you are done, press the Save button below to save your changes.

U.S. and World Production and Trade						
COMMODITY AGGREGATE : Forage Seeds						
Year	U.S. Production		U.S. Exports to the World		World Trade	
	Volume (Units) (whole number)	Value(\$) (whole number)	Volume (Units) (whole number)	Value(\$) (whole number)	Volume (Units) (whole number)	Value(\$) (whole number)
2004	500	750	100	500	600	400
2005	500	750	100	50880	600	400
2006	500	750	100	500	600	400
2007	500	75000	9000	500	600	400
2008	666	682	83	84	85	86
2009	66688	88	88	88	88	88
2010	777	7777	7777	777	777	777

Volume Unit:

Data Source:

**Other Actions**

[View Attachments](#)  
[Add a Foot Note](#)

2.3.2.1.4 Targeted Markets

(Req. # 01.08.33.000)

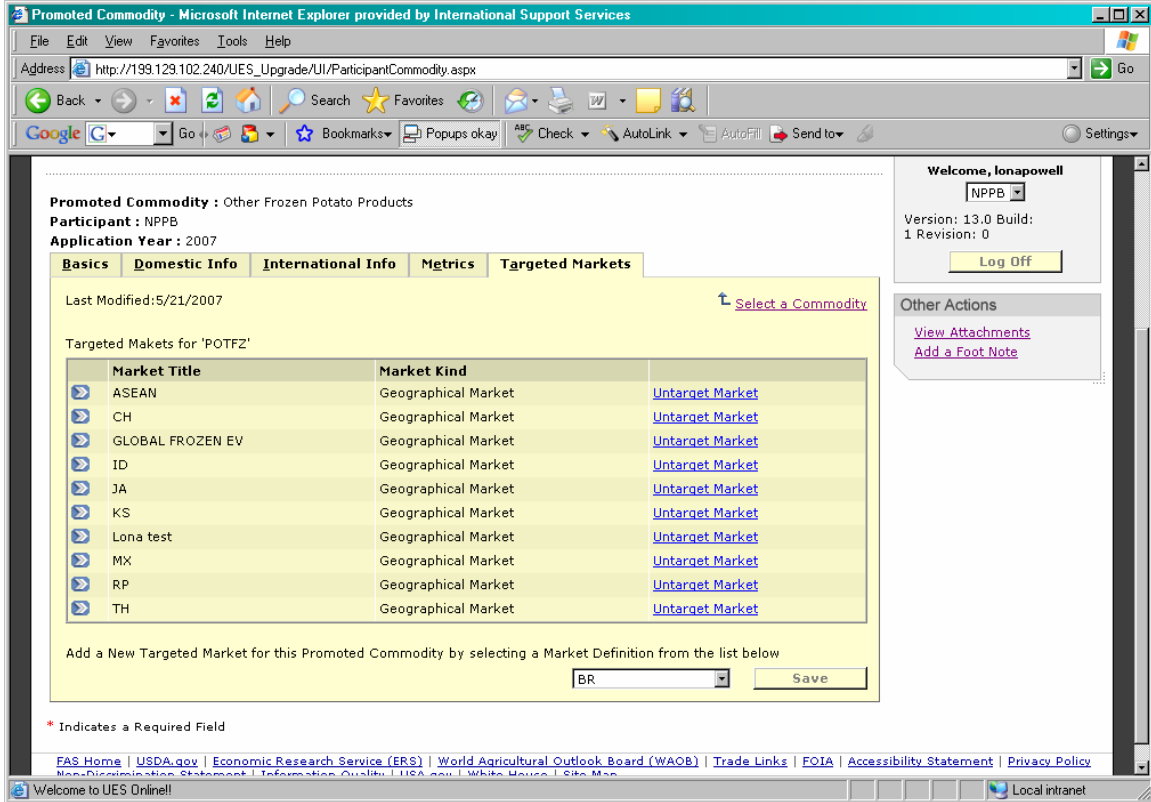

Note: A “Targeted Market” is a market/commodity combination. Shown is the creation of one by picking a Market from the promoted commodity screen – there should also be a way to create this from the market screen by picking a promoted commodity.

Targeted Market Metrics (Req. # 01.08.33.300 - 306)

**Targeted Market:** Other Frozen Potato Products in ID  
**Application Year:** 2007 [View Audit Log](#)

**Basics** | **Content** | **Export Metrics** | **CPR Specific** | **Constraints**

Please enter the Metrics information below. Use the buttons on the bottom of the grid to add/delete rows. After inserting a new row click on the checkmark button to view the changes and enable further operations. When you are done, press the Save button below to save your changes.

Year	Value (in whole dollars)	Volume (TMT)	U.S. Market Share (%)

Log Off  
[View Attachments](#)  
[Add a Foot Note](#)

Welcome to UES Online! Local intranet

### 3 Constraint Definitions

(Req. # 01.10.41.000)

**Participant NPPB**  
Application Year: 2007

Constraint Title	Constraint Type	Constraint Kind	Associated Activities?	
Consumers&Trade Lack Unde...	Trade Capacity	Constraint	True	<a href="#">Delete</a>
Insufficient Awareness of...	Trade Capacity	Constraint	True	<a href="#">Delete</a>
Insufficient Awareness of...	Trade Capacity	Constraint	False	<a href="#">Delete</a>
Insufficient Awareness of...	Trade Capacity	Constraint	False	<a href="#">Delete</a>
Lack of awareness in targ...	Trade Capacity	Constraint	False	<a href="#">Delete</a>
Lack of awareness of US s...	Trade Capacity	Constraint	True	<a href="#">Delete</a>
Lack of Awareness/Knowled...	Trade Capacity	Constraint	False	<a href="#">Delete</a>
Lack of Confidence in the...	Trade Capacity	Constraint	False	<a href="#">Delete</a>
Lack of Demonstrated Acce...	Trade Capacity	Constraint	True	<a href="#">Delete</a>
Lack of knowledge & acces...	Trade Capacity	Constraint	False	<a href="#">Delete</a>
Lack of Knowledge of Cana...	Trade Capacity	Constraint	False	<a href="#">Delete</a>
Lack of knowledge of new ...	Trade Capacity	Constraint	True	<a href="#">Delete</a>
Lack of Knowledge of the ...	Trade Capacity	Constraint	False	<a href="#">Delete</a>
Lack of knowledge of the ...	Trade Capacity	Constraint	False	<a href="#">Delete</a>
Lack of knowledge on new ...	Trade Capacity	Constraint	True	<a href="#">Delete</a>
Lack of Local Importers &...	Trade Capacity	Constraint	True	<a href="#">Delete</a>
Lack of Local Importers &...	Trade Capacity	Constraint	True	<a href="#">Delete</a>
Lack of Market Access and...	Trade Capacity	Constraint	False	<a href="#">Delete</a>

[Add New](#)

**My UES Online**  
 UES Online requires that you login securely through USDA's eAuthentication system.  
 Welcome, lonapowell  
 NPPB  
 Version: 12.10  
 Build: 4 Revision: 0  
[Log Off](#)

**Other Actions**  
[View Attachments](#)  
[Add a Foot Note](#)

FAS Home | USDA.gov | Economic Research Service (ERS) | World Agricultural Outlook Board (WAOB) | Trade Links | FOIA | Accessibility Statement | Privacy Policy | Non-Discrimination Statement | Information Quality | USA.gov | White House | Site Map

Note: More of the constraint definition title should show, to allow for the user to differentiate between them.

### 3.1.1.1 Add New Constraint Definition

(Req. # 01.10.41.102 – 126)

**Constraint Definition Information**

The Participant can add/edit Basic Constraint Definition information consisting of Constraint Title, Constraint Type, Constraint Kind and Description. View all the Performance Measure Definitions added to this Constraint Definition. To view the details please click on the '>>' image.

**Constraint Definition:**  
**Participant:** NPPB  
**Application Year:** 2007

**Basic Info** | Performance Measures Definitions

Select a Constraint Definition

Constraint Definition Title\*:

Constraint Type: Trade Capacity

Constraint Kind: Constraint

Description:

Save Cancel

My UES Online  
 UES Online requires that you login securely through USDA's eAuthentication system.  
 Welcome, lonapowell  
 NPPB  
 Version: 12.10  
 Build: 4 Revision: 0  
 Log Off

Other Actions  
[View Attachments](#)  
[Add a Foot Note](#)

FAS Home | USDA.gov | Economic Research Service (ERS) | World Agricultural Outlook Board (WAOB) | Trade Links | FOIA | Accessibility Statement | Privacy Policy  
 Non-Discrimination Statement | Information Quality | USA.gov | White House | Site Map

### Associate a Constraint Definition to a targeted Market (Req. # 01.10.43.002)

Target Market - Microsoft Internet Explorer provided by International Support Services

Address: http://199.129.102.240/UES\_Upgrade/UI/Target\_Market.aspx

Targeted Market: Other Frozen Potato Products in ID

Application Year: 2007

Basics | Content | Export Metrics | CPR Specific | Constraints

Last Modified:

Constraints associated with this Targeted Market

Constraint Title	Constraint Type	Constraint Kind	
Insufficient Awareness of the Variety & Applications of US Frozen Potato Products	Trade Capacity	Constraint	Delete Constraint
Lack of Understanding of US Frozen Potato Products Positive Attributes	Trade Capacity	Constraint	Delete Constraint
Lona test constraint def2	Trade Capacity	Constraint	Delete Constraint

Add a New Constraint to this Targeted Market by selecting a Constraint Definition from the list below.

Save

My UES Online  
 Welcome, lonapowell  
 NPPB  
 Version: 13.0 Build: 2 Revision: 0  
 Log Off

Other Actions  
[View Attachments](#)  
[Add a Foot Note](#)

### 3.1.2 Performance Definitions

(Req. # 01.10.42.000)

**USDA** United States Department of Agriculture  
**Foreign Agricultural Service**

Unified Export Strategy Online

Home Application Financials Reports In Reports Out Proposals Tools About UES Online Help Contact Us

You are here: / Home / Performance Measure Definitions

**Performance Measure Definitions**

This page lists all the Performance Measure Definitions for the Participant during this application year. To view the details please click on the '>>' image. Click on 'Add New' button to define a Performance Measure Definition.

**Participant:** NPPB  
**Application Year:** 2007

Performance Measure Title	Performance Measure Type
>> # New, viable contacts identified who are interes	Quantifiable
>> # New growers exporting as result of export readin	Quantifiable
>> # New importers purchasing US seed potatoes.	Quantifiable
>> # new of gov't officials aware of US safety/benefi	Quantifiable
>> # of (non-snack) companies (including bakery, HRI	Quantifiable
>> # of (non-snack) companies (including bakery, reta	Quantifiable
>> # of bakeries carrying out new product development	Quantifiable
>> # of bakeries launching a new product using U.S. d	Quantifiable
>> # of chip processors convinced to carry out a new	Quantifiable
>> # of chip processors importing US chip-stock	Quantifiable
>> # of companies (including bakery, retailers, HRI,	Quantifiable
>> # of farmers/agents made aware of US seed benefits	Quantifiable
>> # of food aid proposals including dehy for Africa	Quantifiable
>> # of food aid proposals including dehy for anywher	Quantifiable
>> # of growers using US seed potatoes	Quantifiable
>> # of HRI establishments (Chinese) launching a loca	Quantifiable
>> # of HRI or food manufacturers developing a new de	Quantifiable

Add New

**My UES Online**  
 UES Online requires that you login securely through USDA's eAuthentication system.  
**Welcome, lonapowell**  
 NPPB  
 Version: 12.10  
 Build: 4 Revision: 0  
 Log Off

**Other Actions**  
[View Attachments](#)  
[Add a Foot Note](#)

FAS Home | USDA.gov | Economic Research Service (ERS) | World Agricultural Outlook Board (WAOB) | Trade Links | FOIA | Accessibility Statement | Privacy Policy  
 Non-Discrimination Statement | Information Quality | USA.gov | White House | Site Map

### 3.1.2.1 Add New Performance Measure Definition Information

(Req. # 01.10.42.100 – 124)

**United States Department of Agriculture  
Foreign Agricultural Service**

Unified Export Strategy Online

Home Application Financials Reports In Reports Out Proposals Tools About UES Online Help Contact Us

You are here: / Home / Performance Measure Definition Information

**Performance Measure Definition Information**

The Participant can add/edit Basic Constraint Definition information consisting of Performance Measure Definition Title, Type and Description. View all the Constraint Definitions added to this Performance Measure Definition. To view the details please click on the '>>' image.

**Performance Measure Definition:**  
**Participant:** NPPB  
**Application Year:** 2007

**Basic Info** | **Constraint Definitions**

Select a Performance Measure Definition

Performance Measure Title\*:

Performance Measure Type: Quantifiable

Description:

Save Cancel

My UES Online  
 UES Online requires that you login securely through USDA's eAuthentication system.  
**Welcome, lonapowell**  
 NPPB  
 Version: 12.10  
 Build: 4 Revision: 0  
 Log Off

Other Actions  
[View Attachments](#)  
[Add a Foot Note](#)

FAS Home | USDA.gov | Economic Research Service (ERS) | World Agricultural Outlook Board (WAOB) | Trade Links | FOIA | Accessibility Statement | Privacy Policy  
 Non-Discrimination Statement | Information Quality | USA.gov | White House | Site Map

Associate a Constraint Definition to a Performance Measure Definition (Req. # 01.10.42.002)

Constraint Definition - Microsoft Internet Explorer provided by International Support Services

Address: http://193.129.102.240/UES\_Upgrade/UI/ConstraintDefinition.aspx

You are here: / Home / Constraint Definition Information

**Constraint Definition Information**

The Participant can add/edit Basic Constraint Definition information consisting of Constraint Title, Constraint Type, Constraint Kind and Description. View all the Performance Measure Definitions added to this Constraint Definition. To view the details please click on the '>>' image.

**Constraint Definition:** Lack of knowledge & access of market by US  
**Participant:** NPPB  
**Application Year:** 2007

**Basic Info** | **Performance Measures Definitions**

Last Modified: 5/21/2007

Select a Constraint Definition

Performance Measure Definitions that are currently associated with this Constraint Definition

Performance Measure Title	Performance Measure Type	
Access for US seed potatoes from all producing sta	Quantifiable	<a href="#">Remove</a>
Clear understanding of Sri Lankan market for US se	Quantifiable	<a href="#">Remove</a>

To add a New Performance Measure Definition to this Constraint Definition select from the list below.

# New, viable contacts identified who are interes

My UES Online  
 UES Online requires that you login securely through USDA's eAuthentication system.  
**Welcome, lonapowell**  
 NPPB  
 Version: 13.0 Build: 2 Revision: 0  
 Log Off

Other Actions  
[View Attachments](#)  
[Add a Foot Note](#)

FAS Home | USDA.gov | Economic Research Service (ERS) | World Agricultural Outlook Board (WAOB) | Trade Links | FOIA | Accessibility Statement | Privacy Policy  
 Non-Discrimination Statement | Information Quality | USA.gov | White House | Site Map

Welcome to UES Online! Local intranet

Performance Measure Specific (Req. # 01.10.43.212)

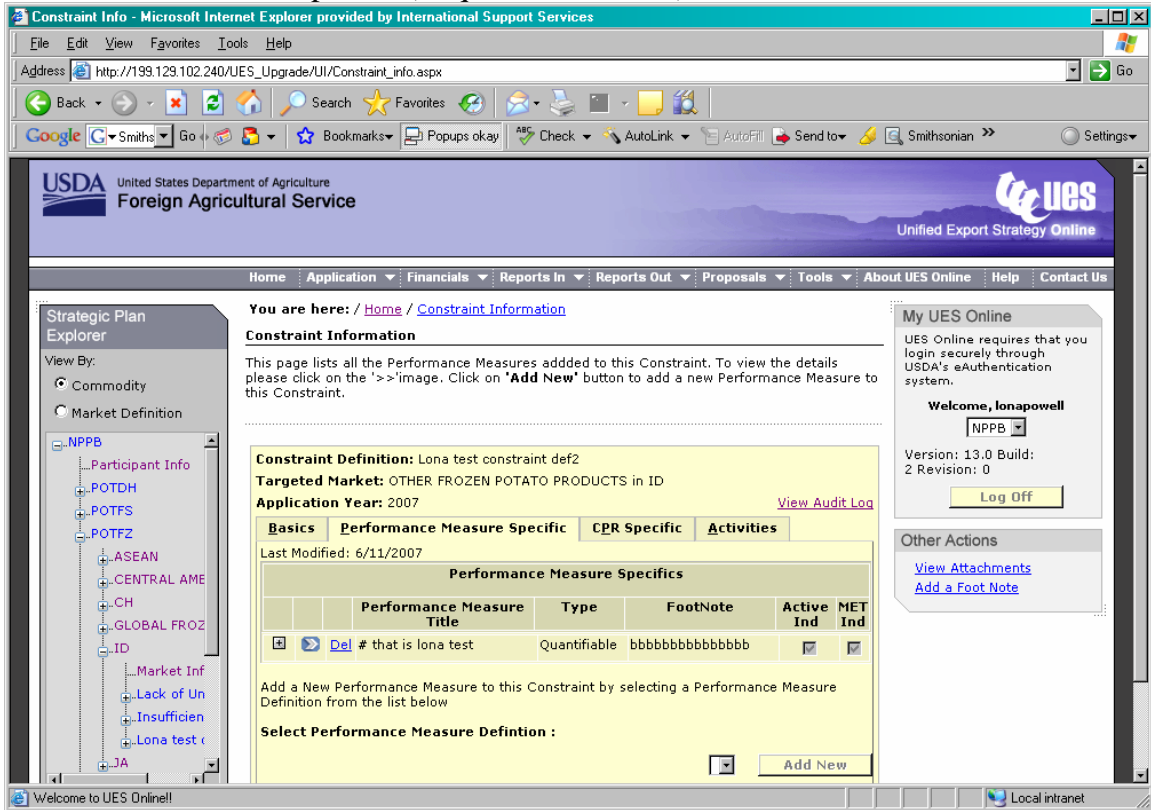

Note: there are keywords associated with Performance Measure Specific that the interface should allow for

(req. # 01.10.43.212 – 236)

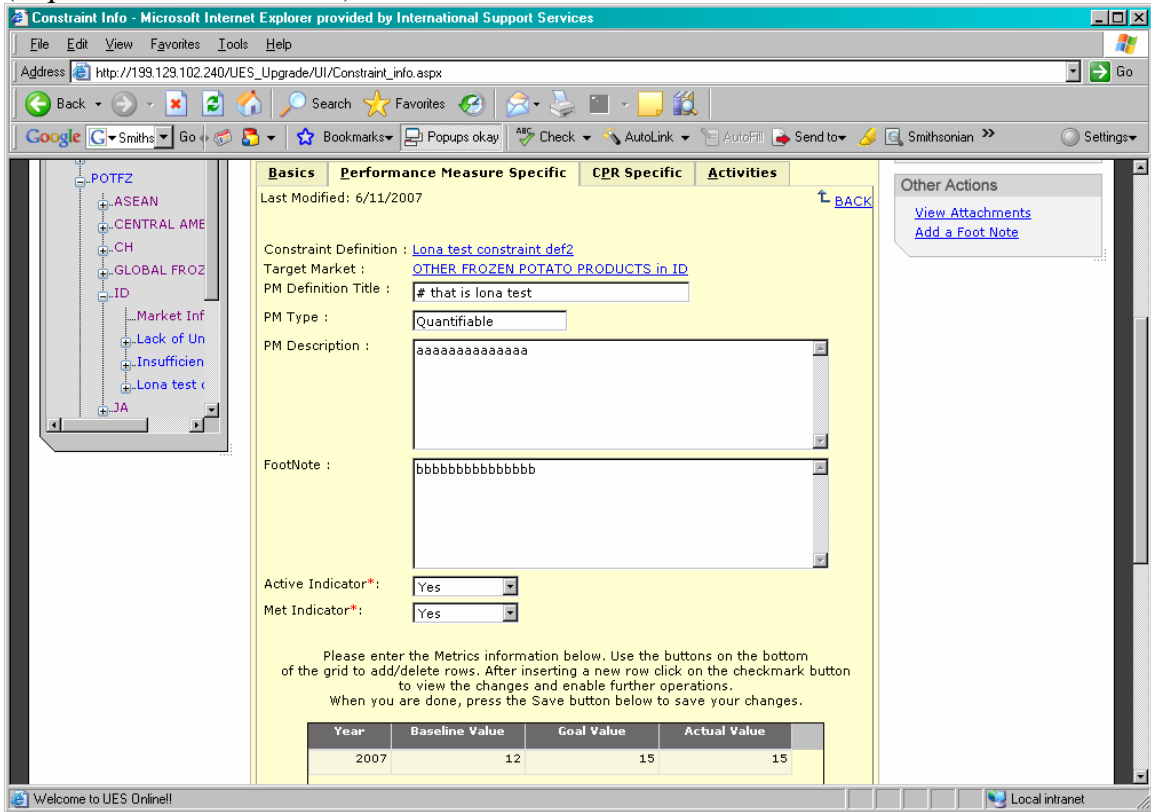

Note: the default start year (2007, as shown) should be two years prior to the application year.

### 3.1.3 Activity Definitions

(Req. # 01.12.51.000)

United States Department of Agriculture  
Foreign Agricultural Service

Unified Export Strategy Online

Home
Application ▾
Financials ▾
Reports In ▾
Reports Out ▾
Proposals ▾
Tools ▾
About UES Online
Help
Contact Us

**You are here:** / [Home](#) / [Activity Definitions](#)

**Activity Definitions**

Please select an Activity Definition to view its information. Click 'Add New' button to add new Activity Definition

**Participant:** NPPB  
**Application Year:** 2007

	Activity Title	Activity Type	
➤	Demonstration Project - Food Aid in	Generic	<a href="#">delete</a>
➤	Grant Program/Industry Initiative	Generic	<a href="#">delete</a>
➤	HRI Support and Promotions	Generic	<a href="#">delete</a>
➤	I/D Seminars - Cold Chain	Generic	<a href="#">delete</a>
➤	Importer/Distributor In Country Training	Generic	<a href="#">delete</a>
➤	In Country Representation	Generic	<a href="#">delete</a>
➤	In-Country Representation	Generic	<a href="#">delete</a>
➤	Industry Outreach/Rep Meeting	Generic	<a href="#">delete</a>
➤	Integrated Potato Training Program	Generic	<a href="#">delete</a>
➤	Market Development	Generic	<a href="#">delete</a>
➤	New Uses and Channels for US Potatoes	Generic	<a href="#">delete</a>
➤	New Variety & Cuisine Introductions	Generic	<a href="#">delete</a>
➤	Potato Profile Management	Generic	<a href="#">delete</a>
➤	Product Application Studies and	Generic	<a href="#">delete</a>
➤	Program Implementation	Generic	<a href="#">delete</a>
➤	Promotional Support	Generic	<a href="#">delete</a>
➤	Rep Meeting	Generic	<a href="#">delete</a>
➤	Reverse Trade Mission	Generic	<a href="#">delete</a>
➤	Task Force	Generic	<a href="#">delete</a>
➤	Team Seed	Generic	<a href="#">delete</a>
➤	Tie-In Promotions	Generic	<a href="#">delete</a>

**My UES Online**

UES Online requires that you login securely through USDA's eAuthentication system.

**Welcome, Ionapowell**

NPPB ▾

Version: 12.10  
Build: 4 Revision: 0

[Log Off](#)

---

**Other Actions**

[View Attachments](#)  
[Add a Foot Note](#)

### 3.1.3.1 Add New Activity Definition

(Req. # 01.12.51.100 – 125)

**Participant:** NPPB  
**Application Year:** 2007

Activity Title	Activity Type	
Demonstration Project – Food Aid in	Generic	<a href="#">delete</a>
Grant Program/Industry Initiative	Generic	<a href="#">delete</a>
HRI Support and Promotions	Generic	<a href="#">delete</a>
I/D Seminars – Cold Chain	Generic	<a href="#">delete</a>
Importer/Distributor In Country Training	Generic	<a href="#">delete</a>
In Country Representation	Generic	<a href="#">delete</a>

**My UES Online**  
 UES Online requires that you login securely through USDA's eAuthentication system.  
**Welcome, lonapowell**  
 NPPB  
 Version: 12.10  
 Build: 4 Revision: 0  
[Log Off](#)

**Other Actions**  
[View Attachments](#)  
[Add a Foot Note](#)

**Activity Definition Details**  
 Please enter Activity Definition information to Add/Edit Activity Definitions.

**Details**

Activity Title\*:

Activity Type\*:

Activity Description:

[Save](#)

**My UES Online**  
 UES Online requires that you login securely through USDA's eAuthentication system.  
**Welcome, lonapowell**  
 NPPB  
 Version: 12.10  
 Build: 4 Revision: 0  
[Log Off](#)

**Other Actions**  
[View Attachments](#)  
[Add a Foot Note](#)

[FAS Home](#) | [USDA.gov](#) | [Economic Research Service \(ERS\)](#) | [World Agricultural Outlook Board \(WAOB\)](#) | [Trade Links](#) | [FOIA](#) | [Accessibility Statement](#) | [Privacy Policy](#) | [Non-Discrimination Statement](#) | [Information Quality](#) | [USA.gov](#) | [White House](#) | [Site Map](#)

Add new Activity to a constraint (Req. # 01.12.52.000)

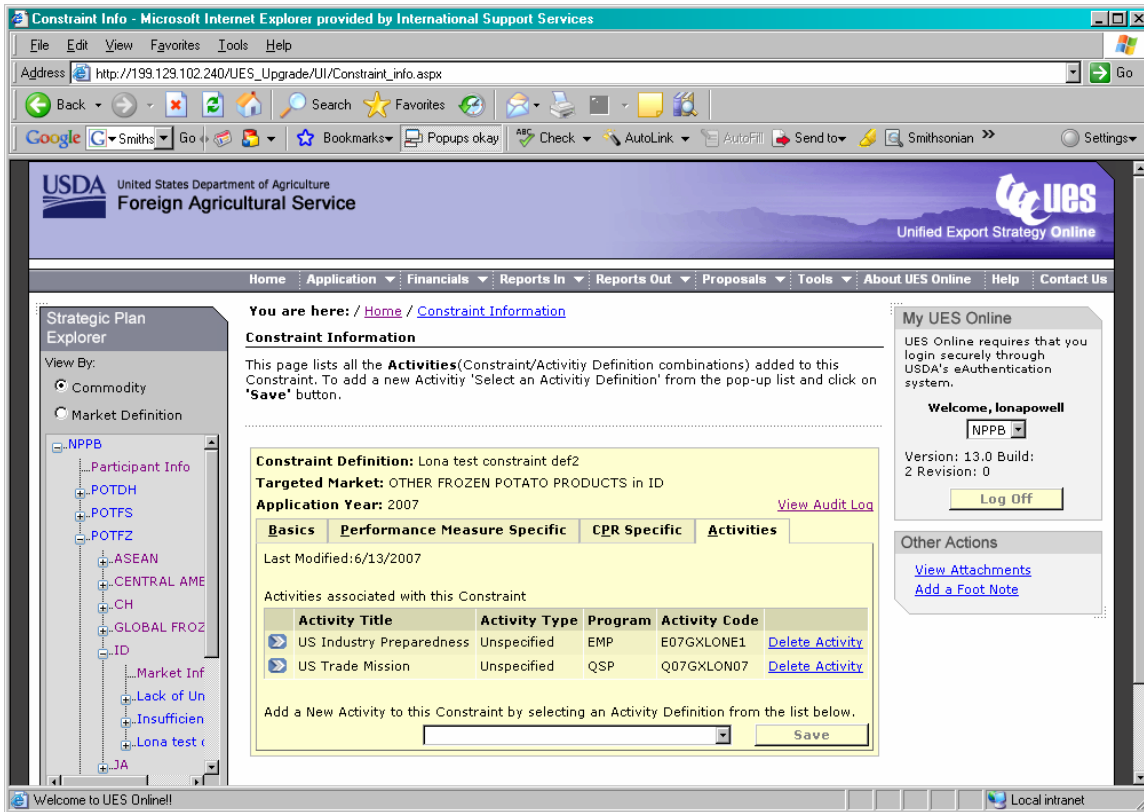

Activity (Req. # 01.12.52.010, 01.12.54.002)

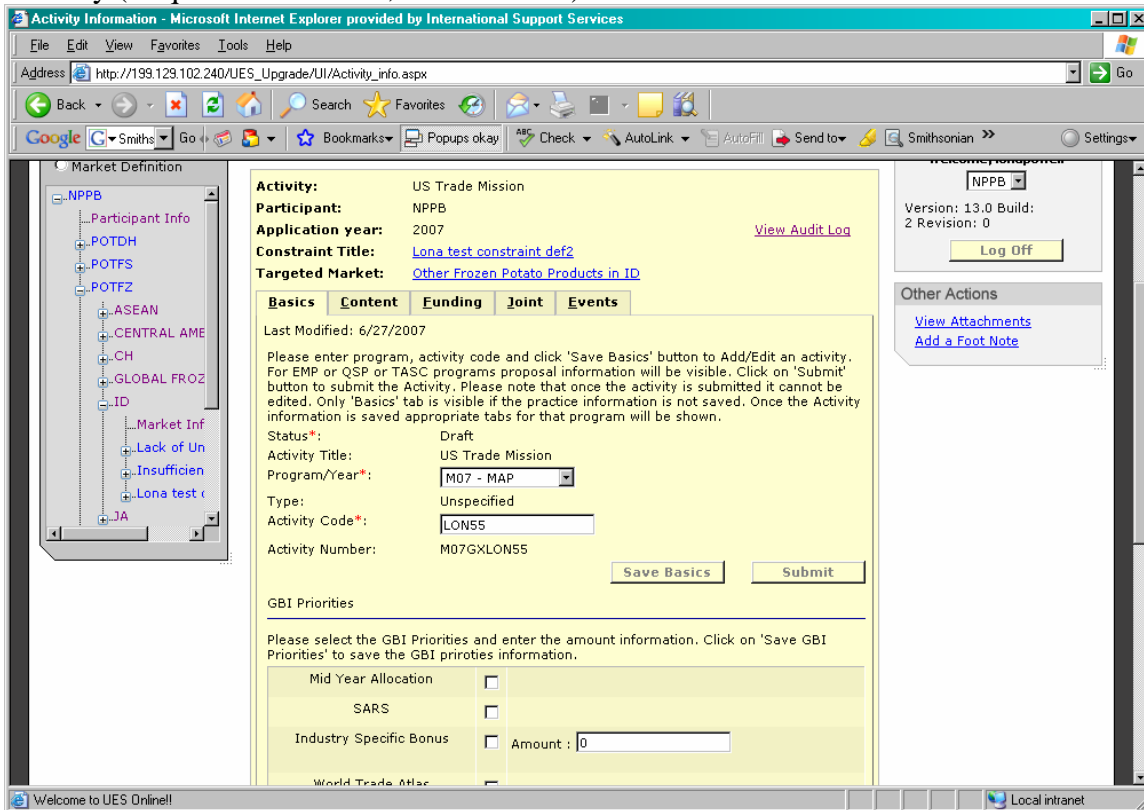

Note: The system will collect additional information on a screen or tab (not shown) if the activity has a GBI priority tag of Global or Broadbased Initiative.

(Req. # 01.12.52.100)

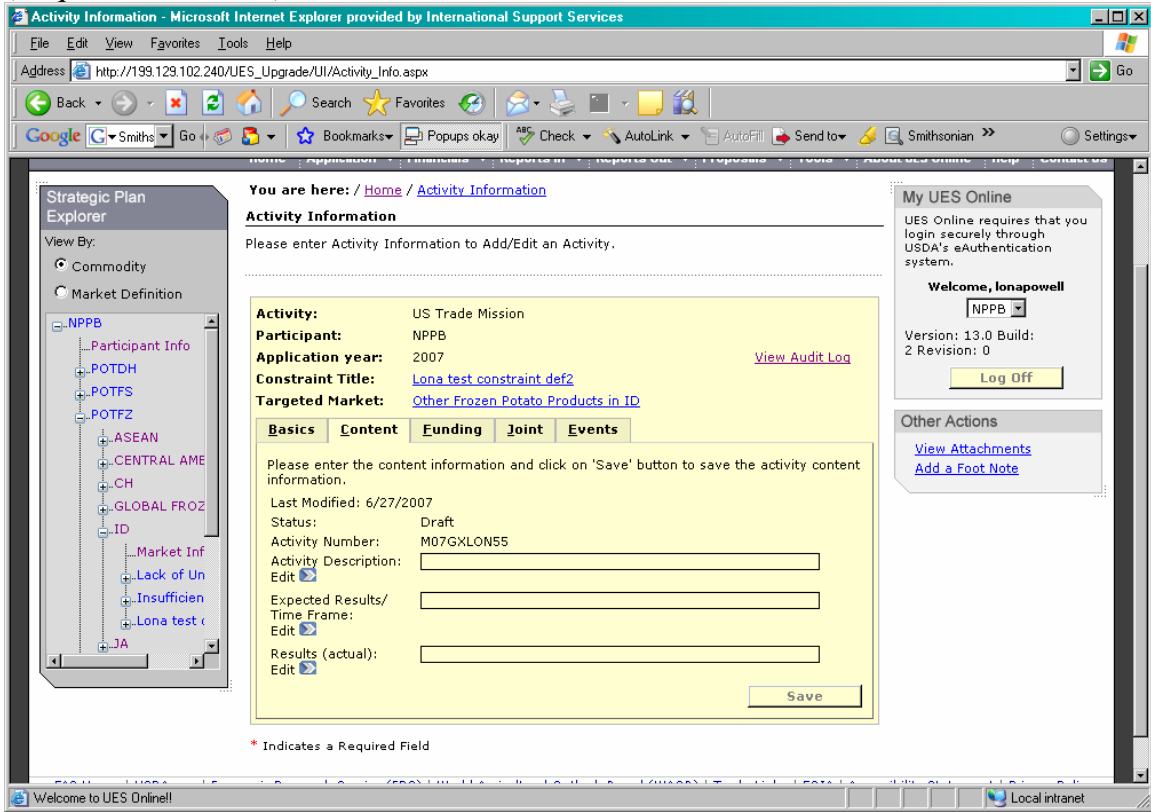

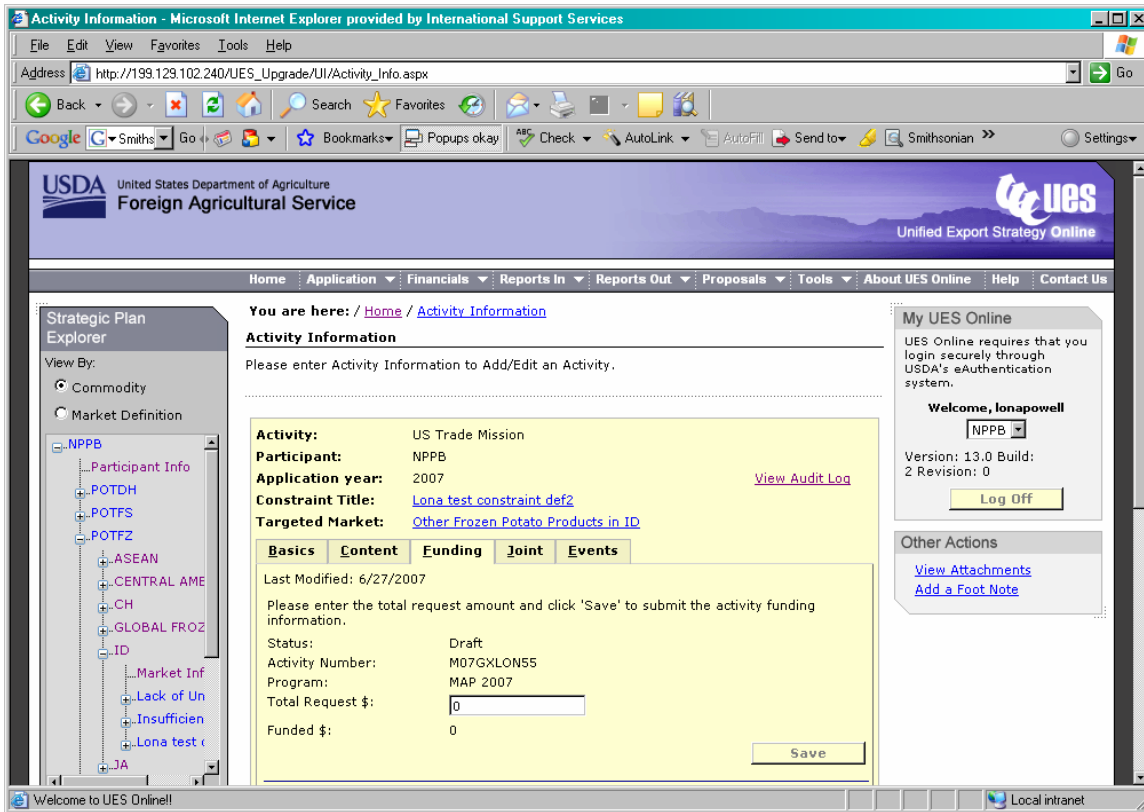

Funding screen, continued

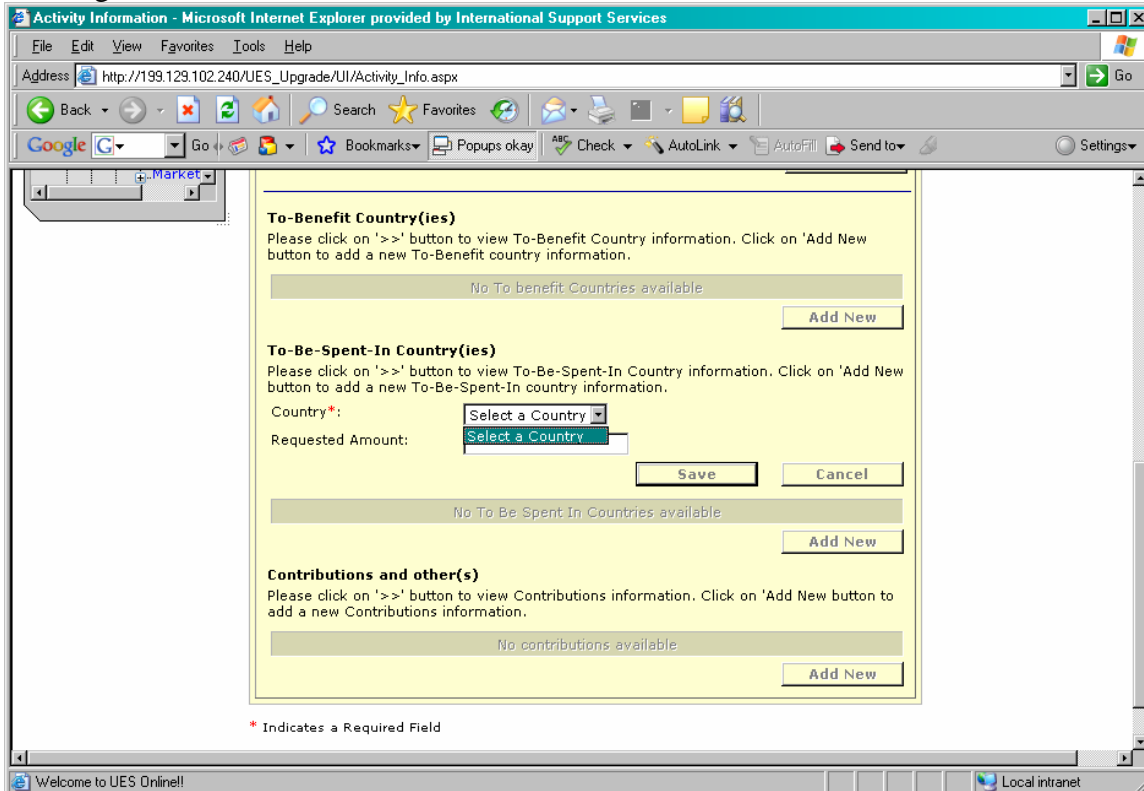

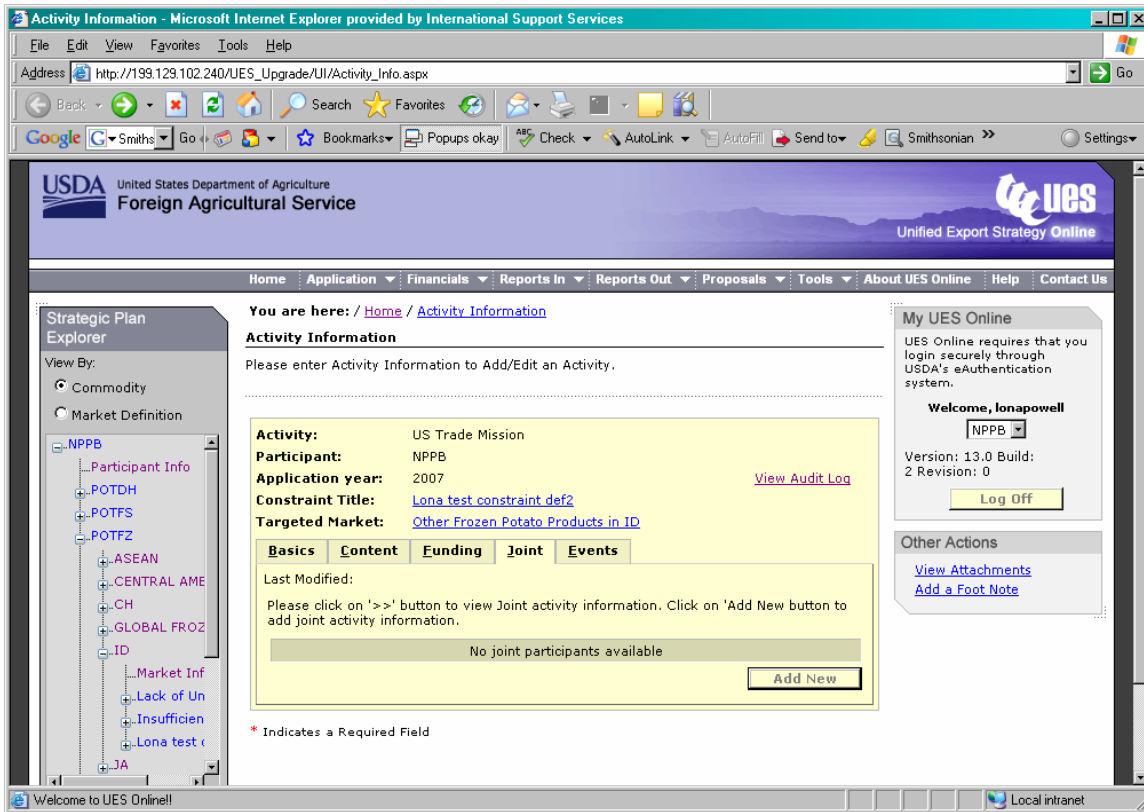

Joint Activity (Req. # 01.12.52.134 – 140)

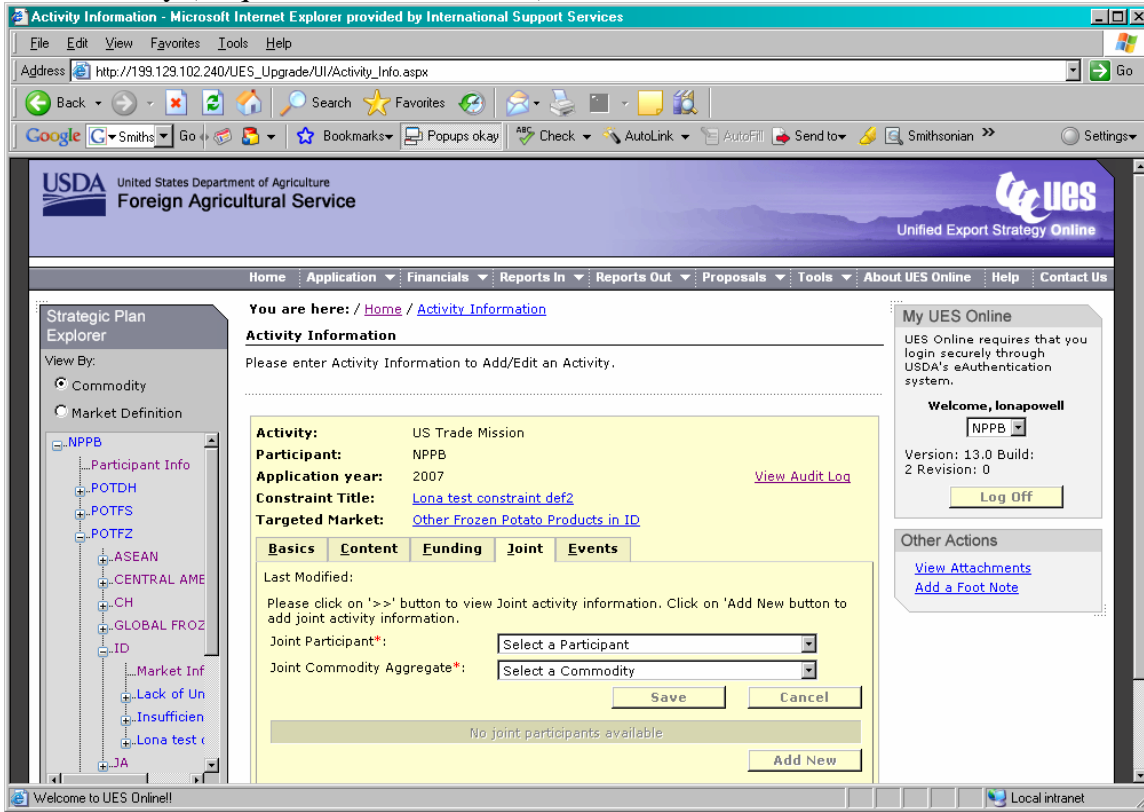

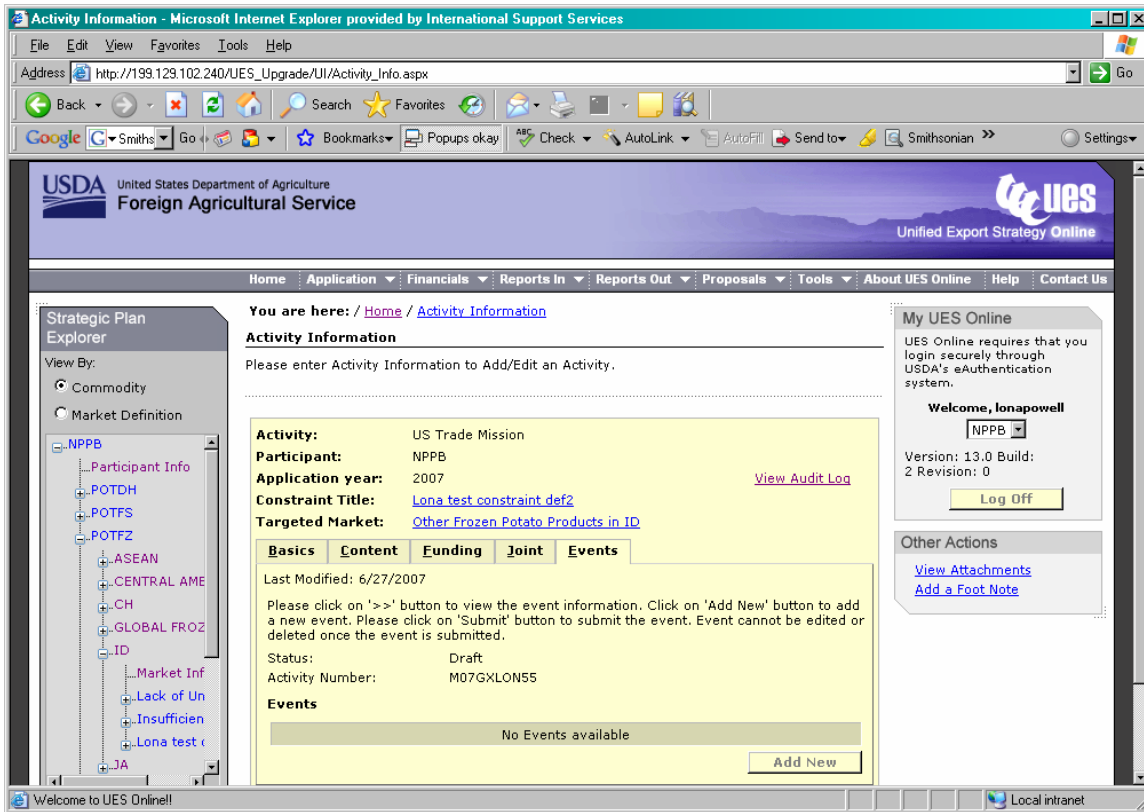

Event (Req. # 01.12.53.000 – 130)

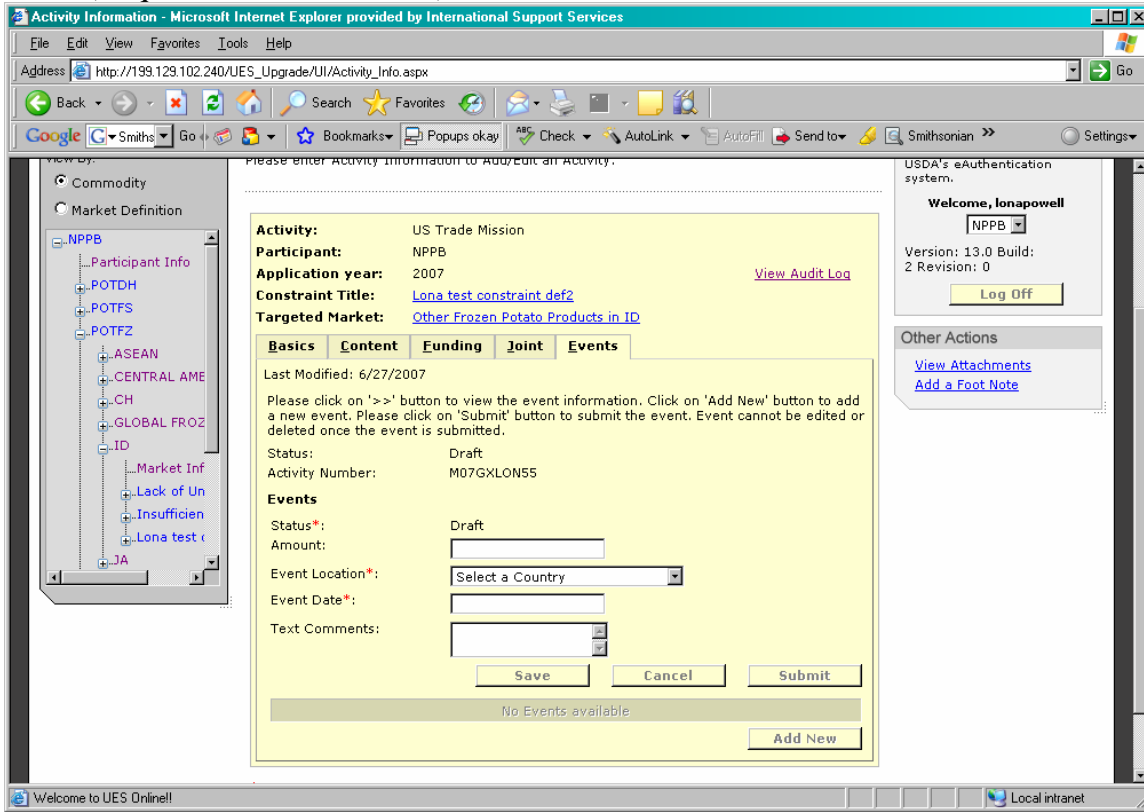

Branded Event (Req. # 01.12.53.200 – 226)

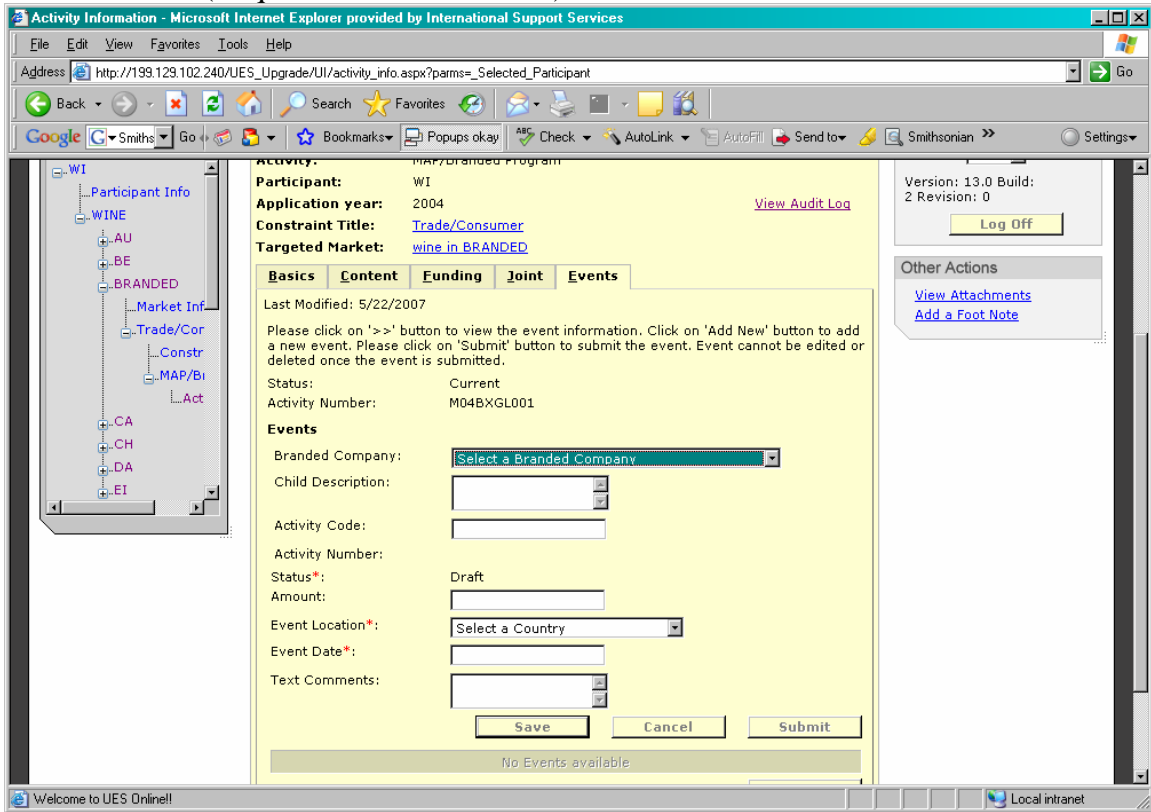

### 3.1.4 Administrative Budgets

#### Admin Activity (Req. # 02.02.74.000 - 136)

**Administrative Budgets**

The Participant can add/edit Administrative Budgets information. Also view the Administrative Budgets during this application year. To view the details please click on the '>>' image.

**Participant:** NPPB  
**Application Year:** 2007

**Summary** | **Detail**

Administrative Costs Summary (MAP, FMD, and Section 108)\*

Market	Prg	Activity	Rent	Salaries	All Others	Total	
ASEAN	MAP	M07AXLON56	\$100.00	\$100.00	\$100.00	\$300.00	<a href="#">Delete</a>
CENTRAL AMERICA	MAP	M07AXLON57	\$500.00	\$600.00	\$700.00	\$1,800.00	<a href="#">Delete</a>
			<b>\$600.00</b>	<b>\$700.00</b>	<b>\$800.00</b>	<b>\$2,100.00</b>	

[Add New](#)

\*Funded in whole or in part with program resources (i.e. MAP, FMD, or Section 108). Section 108 resources may only be used in countries where Section 108 local currencies are available. Select an item to open for details including Foreign Office Staffing Pattern.

**My UES Online**  
 UES Online requires that you login securely through USDA's eAuthentication system.  
**Welcome, lonapowell**  
  
 Version: 13.0 Build:  
 2 Revision: 0  
[Log Off](#)

**Other Actions**  
[View Attachments](#)  
[Add a Foot Note](#)

FAS Home | USDA.gov | Economic Research Service (ERS) | World Agricultural Outlook Board (WAOB) | Trade Links | FOIA | Accessibility Statement | Privacy Policy | Non-Discrimination Statement | Information Quality | USA.gov | White House | Site Map

### 3.1.4.1 Add New Administrative Budget

The main content area is titled "Administrative Budgets" and contains the following text: "The Participant can add/edit Administrative Budgets information. Also view the Administrative Budgets during this application year. To view the details please click on the '>' image." Below this text is a form for adding a new administrative budget. The form is titled "Participant: NPPB" and "Application Year: 2007". It has two tabs: "Summary" and "Detail". The "Detail" tab is selected. The form contains the following fields:

- Market: ASEAN (dropdown menu)
- Program: F08 FMD (dropdown menu)
- Activity Code\*: (text input field)
- (\$ Rent: (text input field)
- (\$ Salaries: (text input field)
- (\$ All Others: (text input field)
- (\$ Amount Total: 0 (text input field)
- (\$ Checkoff: (text input field)

Below the form are two buttons: "Save" and "CANCEL". Below the buttons is a section titled "Incumbents" with a table. The table has four columns: "Name", "Title", and "Grade". There is an "Add" button to the left of the table.

On the right side of the page, there is a "My UES Online" section with the following text: "UES Online requires that you login securely through USDA's eAuthentication system." Below this text is a "Welcome, lonapowell" message and a dropdown menu showing "NPPB". Below the dropdown menu are the following details: "Version: 12.10", "Build: 4 Revision: 0", and a "Log Off" button. Below the "My UES Online" section is an "Other Actions" section with two links: "View Attachments" and "Add a Foot Note".

At the bottom of the page is a footer with the following text: "FAS Home | USDA.gov | Economic Research Service (ERS) | World Agricultural Outlook Board (WAOB) | Trade Links | FOIA | Accessibility Statement | Privacy Policy | Non-Discrimination Statement | Information Quality | USA.gov | White House | Site Map".

### 3.1.5 Worldwide Personnel

(Req. # 02.02.74.200 -224)

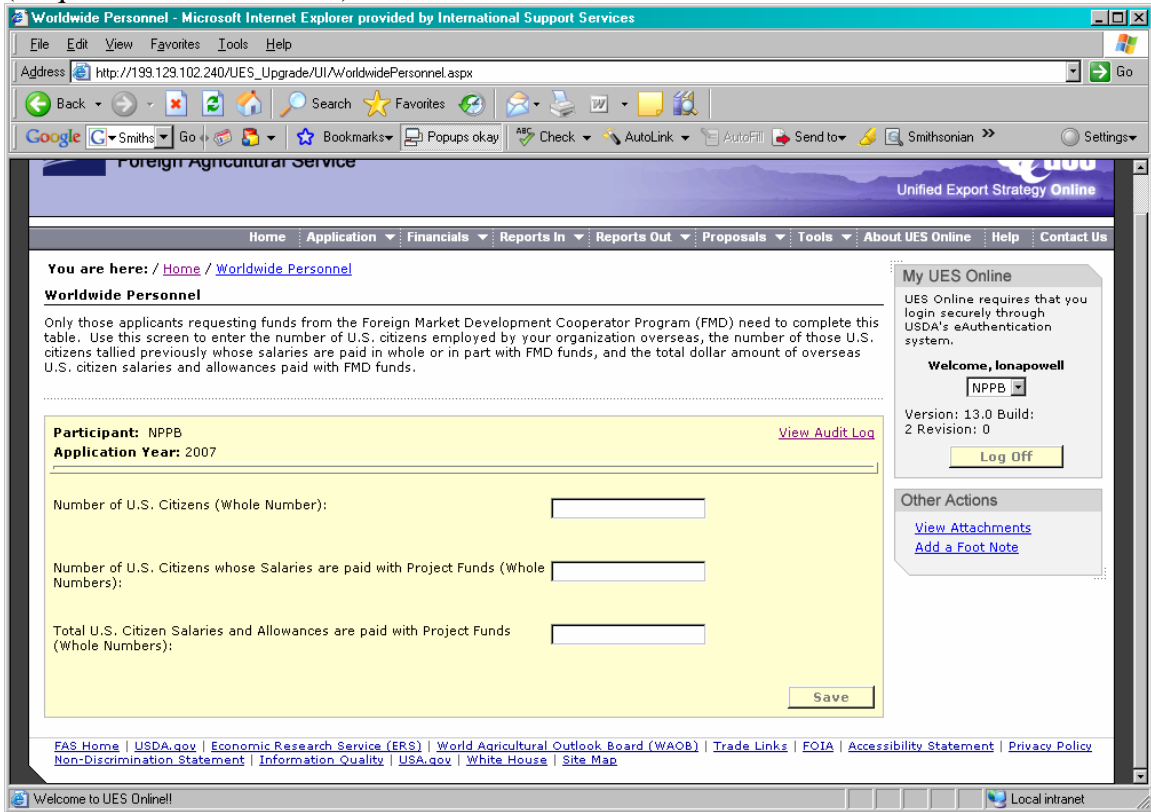

### 3.1.6 Contingent Liability

(Req. # 02.02.74.300 – 322)

**Participant:** NPPB  
**Application Year:** 2007

Worldwide Contingent Liabilities Summary

Contingent Liability Type	Contingent Liability Amount
Long Term Contracts	10000
Anticipated Lawsuits	10000

**My UES Online**  
 UES Online requires that you login securely through USDA's eAuthentication system.  
**Welcome, lonapowell**  
  
 Version: 12.10  
 Build: 4 Revision: 0

**Other Actions**  
[View Attachments](#)  
[Add a Foot Note](#)

[FAS Home](#) | [USDA.gov](#) | [Economic Research Service \(ERS\)](#) | [World Agricultural Outlook Board \(WAOB\)](#) | [Trade Links](#) | [FOIA](#) | [Accessibility Statement](#) | [Privacy Policy](#)  
[Non-Discrimination Statement](#) | [Information Quality](#) | [USA.gov](#) | [White House](#) | [Site Map](#)

### 3.1.6.1 Add New Contingent Liability

### 3.1.6.2 Delete Contingent Liability

### 3.1.7 Plan Submittal

(Req. # 07.14.55.126)

Note: Item 3 should be eliminated as well as the SF-424 tab.

## Draft New UES Application

### 3.2 Financial

(Req. # 03.06.59.159.c, 03.06.59.120.c)

Claim #	Claim Type	Status	Received Date	Approved Date	Paid Date	CCC Date	Amount
0662	Claim	Submitted	4/18/2007				0
0661	Claim	Draft	4/18/2007				0

Below the table, there is a note: "Please click on these buttons to add a new claim or advance." and an "Add Claim" button. On the right side, there is a "My UES Online" section with a login message, a "Welcome, lonapowell" message, a dropdown menu showing "NPPB", version information "Version: 12.10 Build: 4 Revision: 0", and a "Log Off" button. Below this is an "Other Actions" section with links for "View Attachments" and "Add a Foot Note". At the bottom of the page, there is a footer with various links: FAS Home, USDA.gov, Economic Research Service (ERS), World Agricultural Outlook Board (WAOB), Trade Links, FOIA, Accessibility Statement, Privacy Policy, Non-Discrimination Statement, Information Quality, USA.gov, White House, and Site Map.

Note: In participant view the participant is known, but for other users this screen should have a participant select dropdown.

### 3.2.1 Claims

(Req. # 03.06.59.120.c)

**Claims Summary**

Please select a Claim to view its information. Click 'Add Claim' button to add new claim. 'Add Advance' button is only visible for MAP or TASC programs to add new advance

**Participant:** NPPB  
**Application Year:** 2007

Please change program or program year to see the claims information.  
 2006 12X

Claim #	Claim Type	Status	Received Date	Approved Date	Paid Date	CCC Date	Amount
0661	Claim	Draft	4/18/2007				0
0662	Claim	Submitted	4/18/2007				0

Please click on these buttons to add a new claim or advance. **Add Claim**

**My UES Online**  
 UES Online requires that you login securely through USDA's eAuthentication system.  
**Welcome, lonapowell**  
 NPPB  
 Version: 12.10  
 Build: 4 Revision: 0  
**Log Off**

**Other Actions**  
[View Attachments](#)  
[Add a Foot Note](#)

FAS Home | USDA.gov | Economic Research Service (ERS) | World Agricultural Outlook Board (WAOB) | Trade Links | FOIA | Accessibility Statement | Privacy Policy | Non-Discrimination Statement | Information Quality | USA.gov | White House | Site Map

### Add Advance

**Advances**

Please enter Advance information to Add/Edit Advances

**Advance**

Please enter an advance amount and click '**Submit Advance**' to submit the advance request. [Select a Claim](#)

Status:  
 Claim Number:  
 Claim Type: Advance  
 Program: MAP  
 Year: 2007  
 Received Date:  
 Approved Date:  
 Paid Date:  
 CCC Date:  
 Allowable Advance for 2007:\$ 2908582  
 Advances Requested and Recieved:\$ 0  
 Remaining Allowable Advance Funds:\$ 2908582  
 Advance Amount Requested (Whole Number)\*:\$   
 Comments:  
**Submit Advance**

\* Indicates a Required Field

**My UES Online**  
 UES Online requires that you login securely through USDA's eAuthentication system.  
**Welcome, lonapowell**  
 NPPB  
 Version: 13.0 Build: 2 Revision: 0  
**Log Off**

**Other Actions**  
[View Attachments](#)  
[Add a Foot Note](#)

Welcome to UES Online! Local intranet

Add Claim (Req. # 03.06.59.159.c, 03.06.59.120.c)

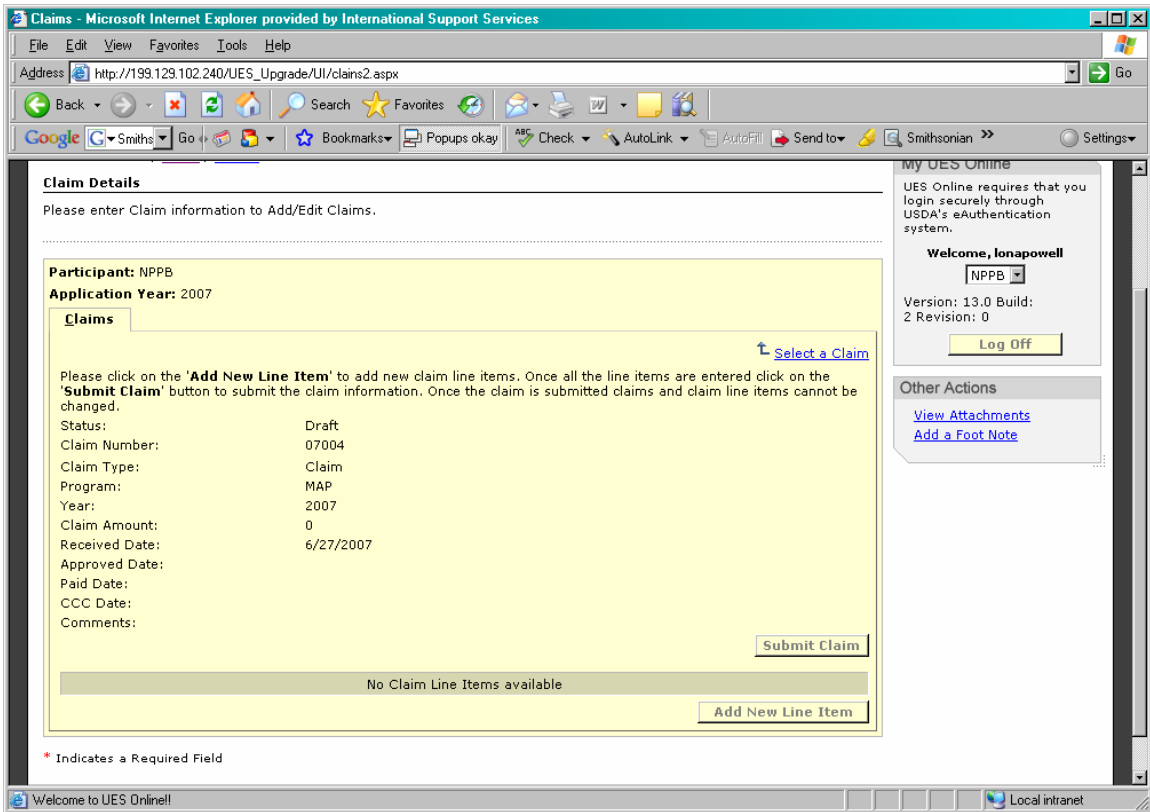

Add Claim Line Item (Req. # 03.06.59.131.c, 03.06.59.002c,

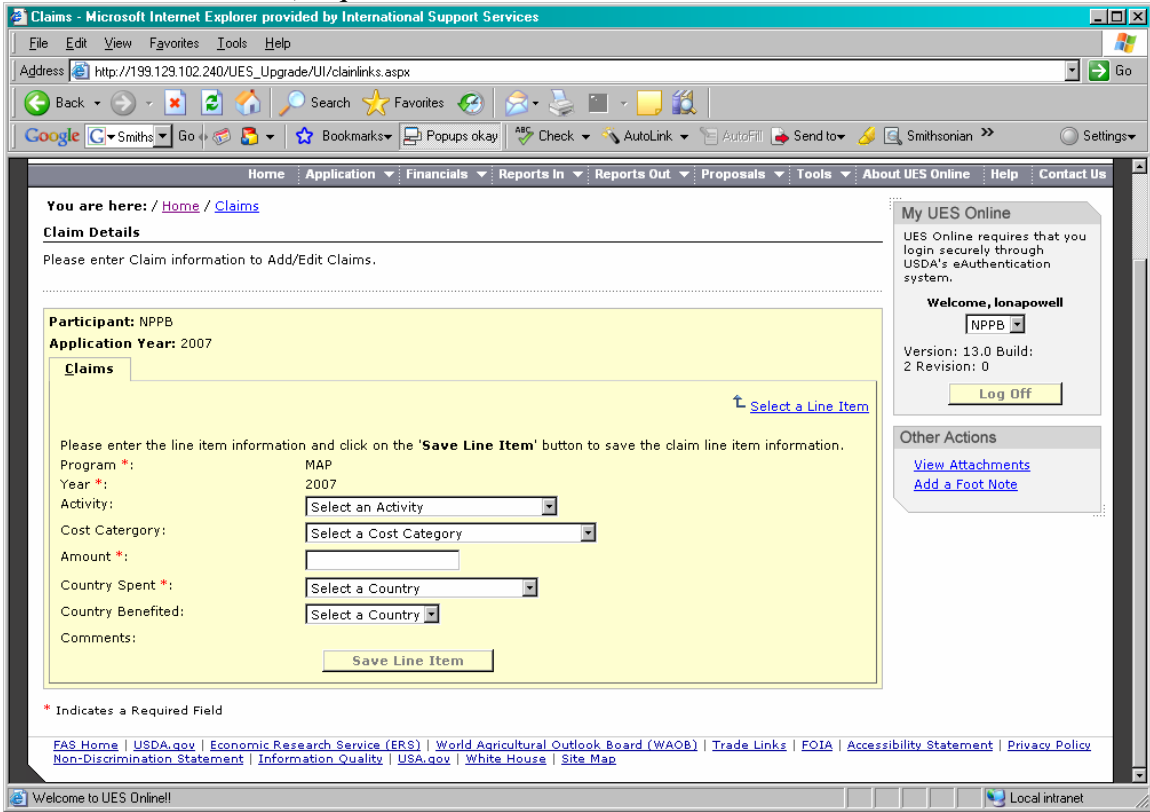

Note: The interface should also include a way to add line items in bulk (upload or cut and paste from spreadsheet)

### 3.2.2 Contributions

(Req. #03.10.71.200.c)

United States Department of Agriculture  
**Foreign Agricultural Service**

Unified Export Strategy Online

[Home](#) | [Application](#) | [Financials](#) | [Reports In](#) | [Reports Out](#) | [Proposals](#) | [Tools](#) | [About UES Online](#) | [Help](#) | [Contact Us](#)

You are here: / [Home](#) / [Contributions](#)

**Contributions**

The Participant can enter/update Planned and Actual Contributions.

**Participant :** NPPB  
**Application Year :** 2007

Contributions(MAP, FMD,EMP, QSP and Section 108)\*

Program	Promised Contribution Amount	Promised Contribution Percent
MAP	\$3,100,000.00	0
FMD	\$0.00	0
Sect108F	\$0.00	0
EMP	\$0.00	0
Sect108D	\$0.00	0
QSP	\$0.00	0
	\$3,100,000.00	0

\*Applicants are legally obligated to contribute this amount since the program allocation is based in part upon this figure. Contributions counted toward this program may not be counted as contributions toward any other programs for which assistance has been requested under this Unified Export Strategy.

**My UES Online**

UES Online requires that you login securely through USDA's eAuthentication system.

Welcome, Ionapowell

NPPB

Version: 12.10  
Build: 4 Revision: 0

---

**Other Actions**

[View Attachments](#)  
[Add a Foot Note](#)

[FAS Home](#) | [USDA.gov](#) | [Economic Research Service \(ERS\)](#) | [World Agricultural Outlook Board \(WAOB\)](#) | [Trade Links](#) | [FOIA](#) | [Accessibility Statement](#) | [Privacy Policy](#)  
[Non-Discrimination Statement](#) | [Information Quality](#) | [USA.gov](#) | [White House](#) | [Site Map](#)

### 3.2.2.1 Edit Contributions

### Actual Contributions (Req. # 03.08.83.000, 03.08.83.106.c, 03.08.83.201)

Category	U.S. Participant	Foreign-3rd Party	U.S. Industry	Fed and State	Total
Administrative					0
Advances in 2000					0
Contractor Fees					0
Commodity Samples					0
Consultant					0
Consumer Promotion					0
Direct Admin Cost					0
Graduation Exemption					0
Indirect Costs (Overhead)					0
Marketing					0
Trade Promotion					0
Publications-Training Materials					0
Purchasing of Commodity					0
Representation Costs					0
Research					0

Note: System should determine and display data entry boxes for the appropriate cost categories, as determined by year, program.

### 3.3 Reports In

Note: ISO menu item should be “Strategic Executive Summary”

#### 3.3.1 Change Notifications

(Req. #02.08.72.000)

### 3.3.1.1 Add New Change Notification

### 3.3.1.1.1 Edit Change Notification Comments

Home Application Financials Reports In Reports Out Proposals Tools About UES Online Help Contact Us

You are here: / Home / [Change Notifications](#)

#### Change Notification Details

Please enter Change Notification information to Add/Edit Change Notifications. Click on 'Submit' button to submit change notification. Please note once the change notification is submitted it cannot be edited.

**Participant:** NPPB  
**Application Year:** 2007

Changed Element\*:

Changed Date\*:

Change Status\*:

Change Type\*:

Change Comments:  
Close Editor

Draft

Select change type

Font Size Formatting Style Insert

Design HTML

Response Date\*:

Back Save Submit

**My UES Online**  
UES Online requires that you login securely through USDA's eAuthentication system.  
**Welcome, lonapowell**  
NPPB  
Version: 12.10  
Build: 4 Revision: 0  
Log Off

**Other Actions**  
[View Attachments](#)  
[Add a Foot Note](#)

### 3.3.2 CPRs

(Req. # 01.10.43.300 – 324)

Commodity	Region	Submitted Date	Status	Del
CITRS	Black Market	3/11/2007	Submitted	X
VEGJU	FAS-AFRICA		Draft	X

### 3.3.3 Travel Notifications

(Req. # 04.04.84.100)

**United States Department of Agriculture  
Foreign Agricultural Service**

**UES  
Unified Export Strategy Online**

Home | Application | Financials | Reports In | Reports Out | Proposals | Tools | About UES Online | Help | Contact Us

You are here: / Home / [Travel Notifications](#)

**Travel Notifications**

Please select a Travel Notification to view its information. Click 'Add New' button to add new Travel Notification

**Participant:** NPPB  
**Application Year:** 2007

Country	Location	Status	
Aruba	west	Submitted	<a href="#">delete</a>

[Add New](#)

**My UES Online**

UES Online requires that you login securely through USDA's eAuthentication system.

**Welcome, Ionapowell**

NPPB

Version: 12.10  
Build: 4 Revision: 0

[Log Off](#)

**Other Actions**

[View Attachments](#)  
[Add a Foot Note](#)

[FAS Home](#) | [USDA.gov](#) | [Economic Research Service \(ERS\)](#) | [World Agricultural Outlook Board \(WAOB\)](#) | [Trade Links](#) | [FOIA](#) | [Accessibility Statement](#) | [Privacy Policy](#)  
[Non-Discrimination Statement](#) | [Information Quality](#) | [USA.gov](#) | [White House](#) | [Site Map](#)

### Add New Travel Notification

(Req. # 04.04.84.100 – 102, 04.04.84.120)

**United States Department of Agriculture  
Foreign Agricultural Service**

**UES  
Unified Export Strategy Online**

Home | Application | Financials | Reports In | Reports Out | Proposals | Tools | About UES Online | Help | Contact Us

You are here: / Home / [Travel Notifications](#)

**Travel Notification Details**

Please enter Travel Notification information to Add/Edit Travel Notification. Click on 'Submit' button to submit Travel Notification. Please note once the Travel Notification is submitted it cannot be edited.

**Participant:** NPPB  
**Application Year:** 2007

Activity\*:

Country\*:

Travel Location\*:

Travel Begin\*:  (mm/dd/yyyy)

Travel End\*:  (mm/dd/yyyy)

Travel Notification Status\*: Draft

Travel Purpose:

Travel Comments:

Travel Post Reply:

[Edit](#) [Edit](#) [Edit](#)

[Back](#) [Save](#) [Submit](#)

**My UES Online**

UES Online requires that you login securely through USDA's eAuthentication system.

**Welcome, Ionapowell**

NPPB

Version: 12.10  
Build: 4 Revision: 0

[Log Off](#)

**Other Actions**

[View Attachments](#)  
[Add a Foot Note](#)

[FAS Home](#) | [USDA.gov](#) | [Economic Research Service \(ERS\)](#) | [World Agricultural Outlook Board \(WAOB\)](#) | [Trade Links](#) | [FOIA](#) | [Accessibility Statement](#) | [Privacy Policy](#)  
[Non-Discrimination Statement](#) | [Information Quality](#) | [USA.gov](#) | [White House](#) | [Site Map](#)

Note: These should produce an email alert where the user gets to edit the TO and CC boxes of the email (not shown)

### 3.3.4 Trip Reports

(Req. # 04.04.82.000 – 220)

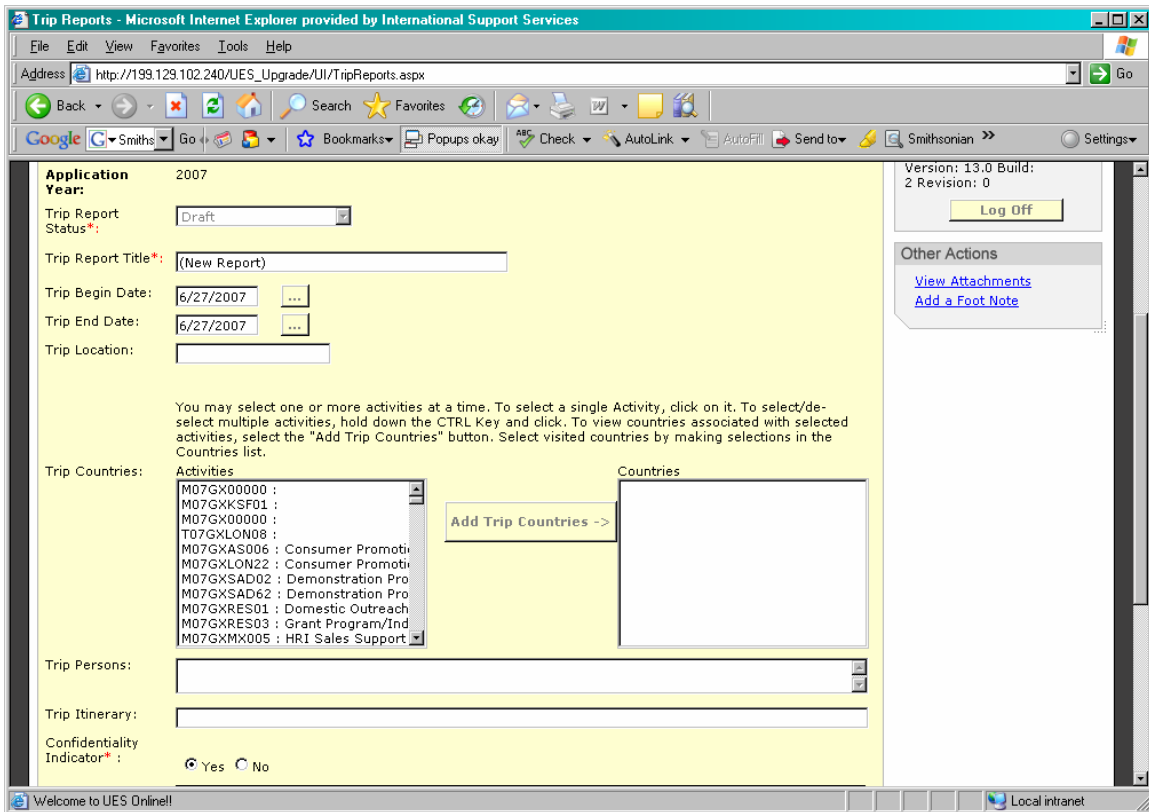
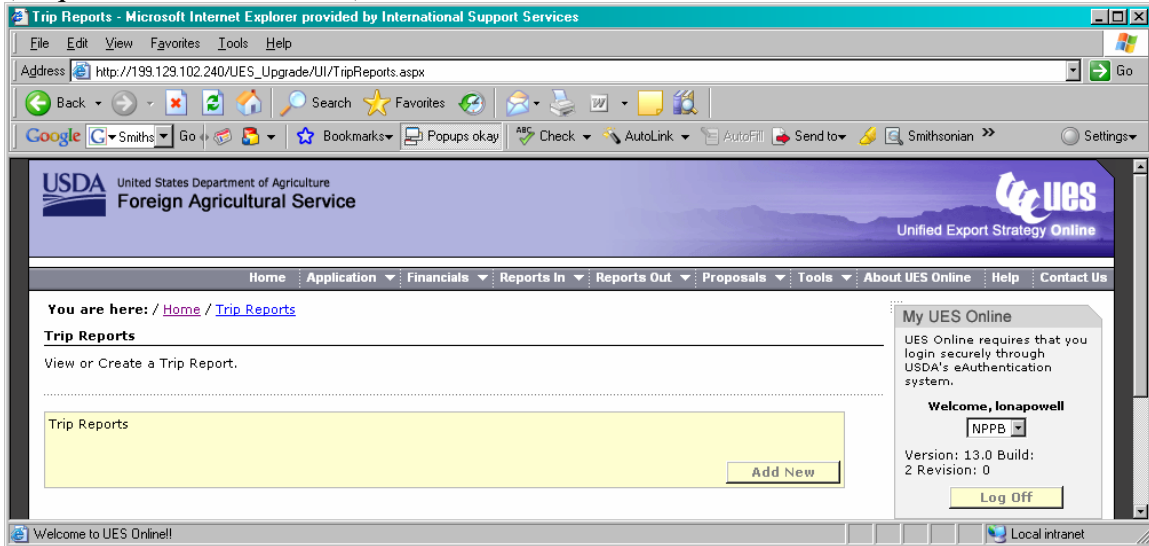

### 3.3.5 EMP, TASC, QSP Reports

(Req. # 04.08.85.000 – 220)

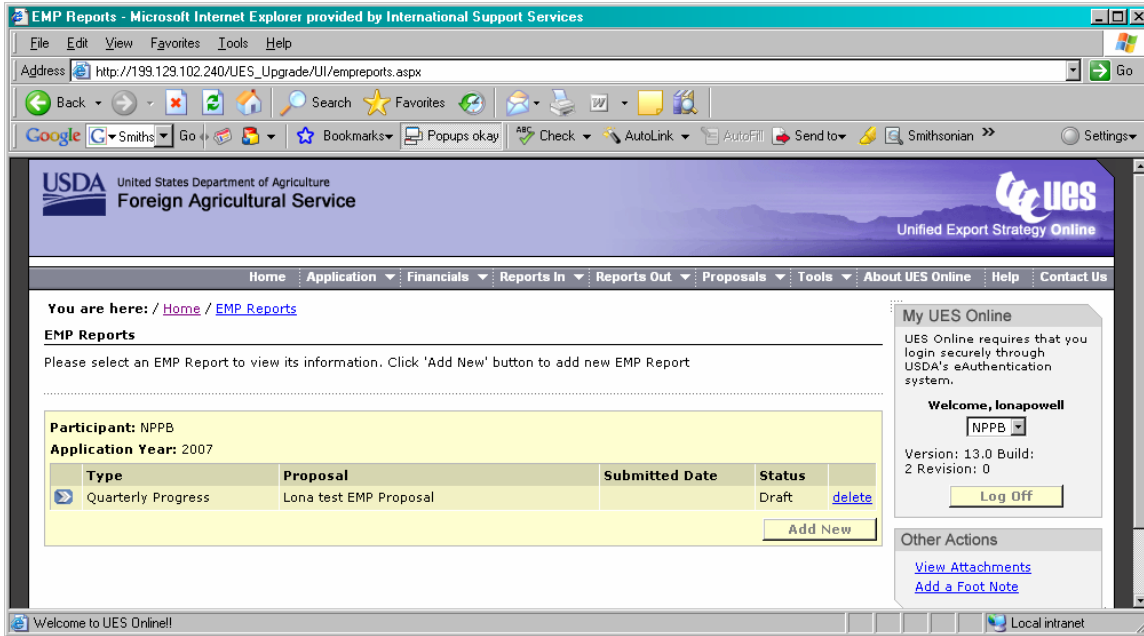

Note: the Type will be 'Participant Progress' or 'Final' – not Quarterly Progress, as shown. The report will be applicable for EMP, TASC, or QSP.

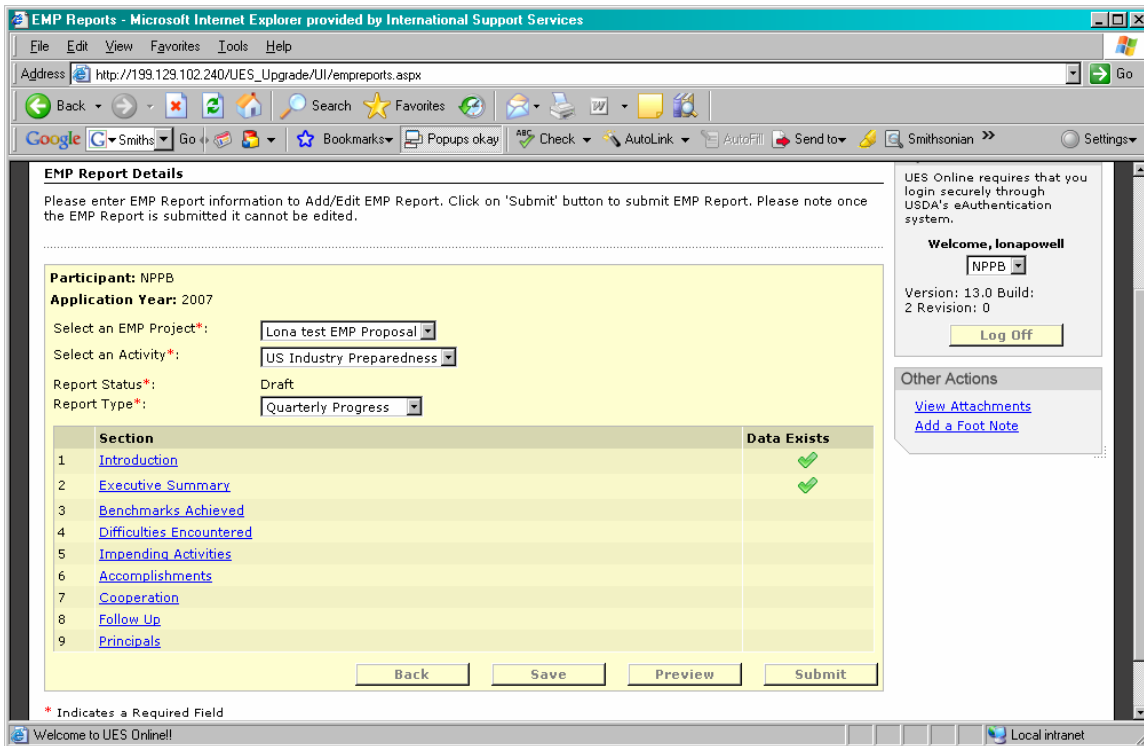

### 3.3.6 Ad Hoc Reporting

This screen should be the interface presented by the integrated reporting tool (Business Objects “Web Intelligence” shown.)

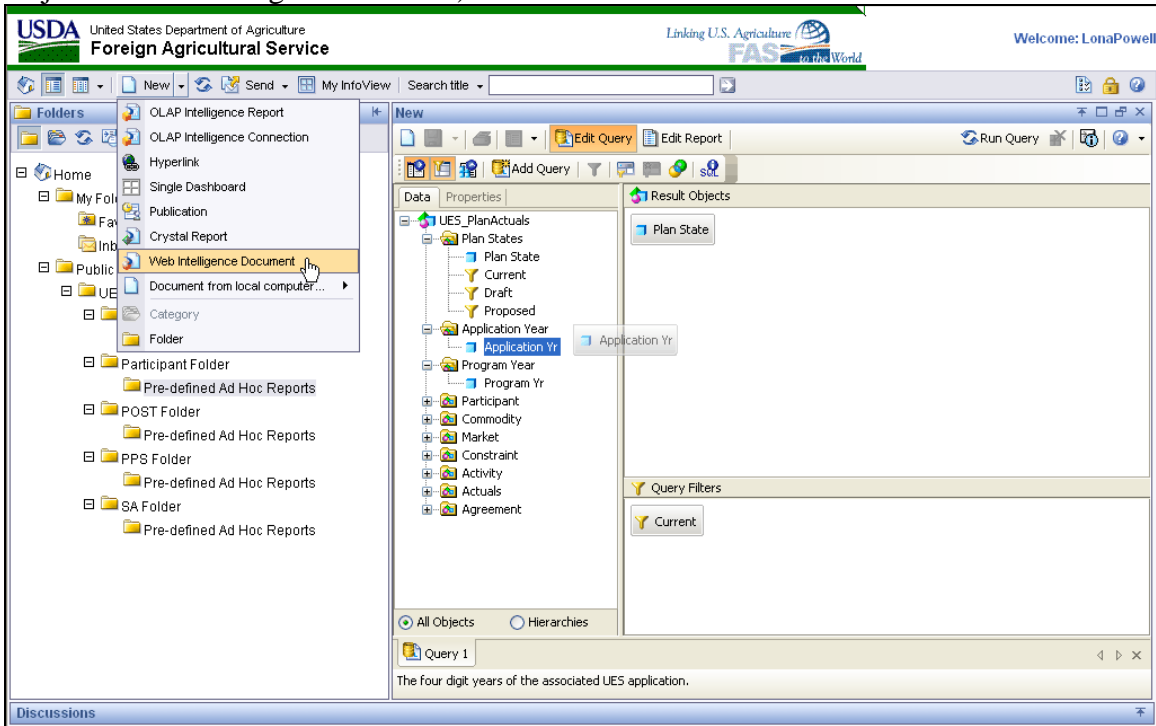

Note: Users would not be expected to log in again when selecting a reporting function.

### 3.4 Reports Out

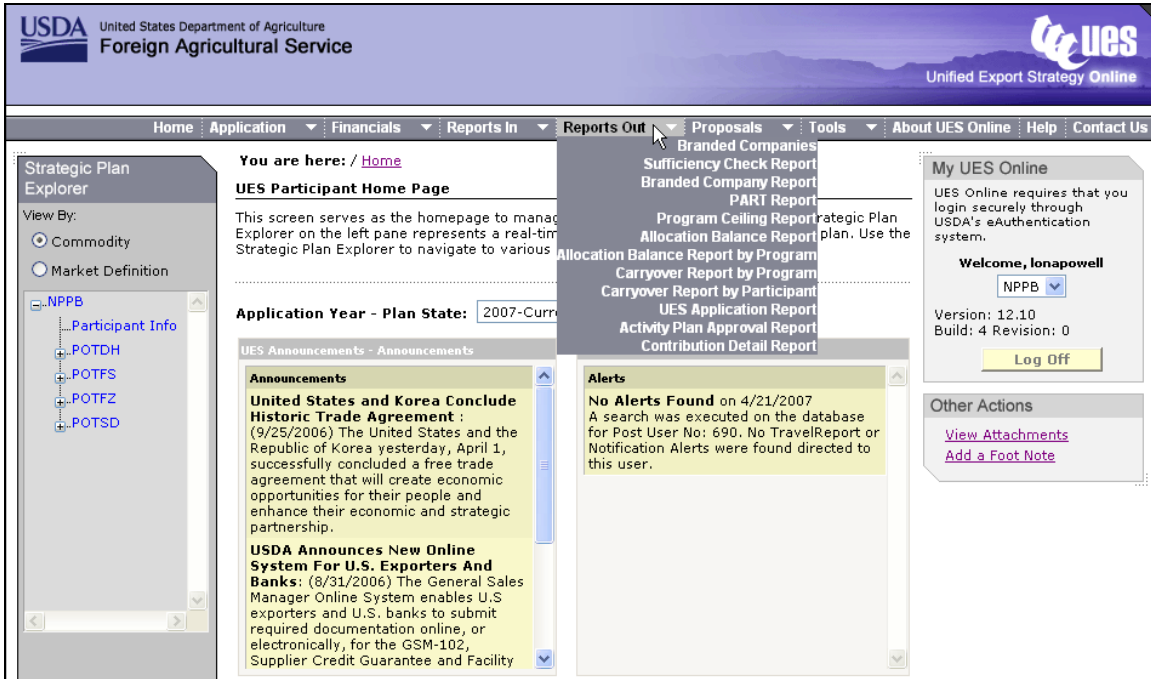

Note: CPR reports should appear on reports out list.

### 3.4.1 Branded Companies

(Req. #07.04.17.000, 07.04.17.100, 07.04.17.004)

- Participant:** NPPB
- Application Year:** 2007

Instructions for searching are provided. The search input field contains the text 'horiz' and the 'SEARCH' button is visible. An 'Add New' button is located at the bottom right of the search area. On the right side, the 'My UES Online' sidebar displays a welcome message for 'ParticipantUser1' with a dropdown menu set to 'NPPB'. It also shows version information (Version: 12.10, Build: 4, Revision: 0) and a 'Log Off' button. Below this, 'Other Actions' include 'View Attachments' and 'Add a Foot Note'. A footer contains various links such as 'FAS Home', 'USDA.gov', and 'Privacy Policy'.

### Search Results

Company Name	DUNS Number	Company Kind	Company Status	
Horizon Marketing	None	Small Business	Approved	<a href="#">delete</a>
horizon nppb	12345678	Cooperative	Draft	<a href="#">delete</a>
horizon2	123456789	Cooperative	Draft	<a href="#">delete</a>
Pacific Horizon Ventures, Inc	0	Small Business	Approved	<a href="#">delete</a>

An 'Add New' button is located at the bottom right of the table. The 'My UES Online' sidebar on the right now displays a welcome message for 'lonapowell' and version information (Version: 13.0, Build: 2, Revision: 0). The footer remains the same as in the previous screenshot.

### Branded Company Editing

(Req. # 04.10.86.000.a)

## UES Reengineering Sample User Interface Screens

Company Name*:	Horizon Marketing
DUNS Number*:	None
Address 1*:	P.O. Box 2738
Address 2:	
City*:	Visalia
State*:	CA
Zip*:	93279
Area Code:	559
Phone:	738-8696
Fax:	738-8699
Promoted Product Name*:	Citrus
Branded Company Status*:	Approved
Origin Percentage:	0
Congressional District:	
Branded Company Kind:	Small Business
Branded Company Size Verification:	<input type="checkbox"/>

At the bottom of the form are two buttons: "Save" and "Submit". To the right of the form is a sidebar with a "Log Off" button and an "Other Actions" section containing two links: "View Attachments" and "Add a Foot Note". A link "SELECT A BRANDED COMPANY" is located at the top right of the form area. The browser's status bar at the bottom shows "Welcome to UES Online!" on the left and "Local intranet" on the right.

Note: Branded Company Kind (size) is a mandatory field, not as shown.

### 3.4.1.1 Add/Edit Branded Company

Note: Branded company Kind (size) is a mandatory field.

### 3.4.2 Sufficiency Check Report

(Req. # 05.04.00.500.a)

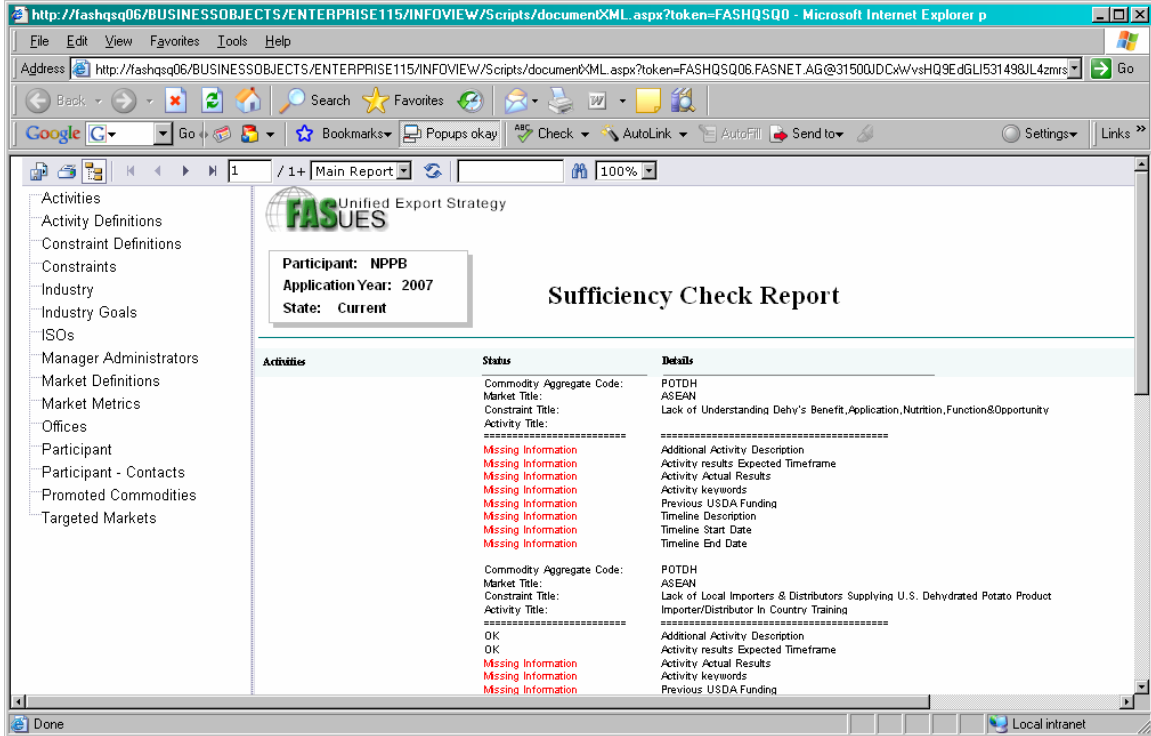

### 3.4.3 Branded Company Report

(Req. # 05.04.00.400)

Unified Export Strategy  
**FASUES**  
**Branded Company Status Report By Company**

	Year	Budget	Exempt	Expenses
<b>ABS Global, Inc.</b>				
<b>Australia</b> <b>Graduated</b>				
	1995	\$11,000.00	\$0.00	\$11,000.00
	1996	\$10,188.00	\$0.00	\$10,188.00
	1997	\$6,500.00	\$0.00	\$6,500.00
	1998	\$1,216.00	\$0.00	\$1,216.00
	1999	\$1,350.00	\$0.00	\$1,350.00
<b>Colombia</b> <b>Graduated</b>				
	1995	\$18,000.00	\$0.00	\$17,300.00
	1996	\$3,260.00	\$0.00	\$3,260.00
	1997	\$1,500.00	\$0.00	\$1,500.00
	1998	\$2,200.00	\$0.00	\$2,200.00
	2000	\$2,500.00	\$0.00	\$2,414.00
<b>Italy</b> <b>Graduated</b>				
	1995	\$3,334.00	\$0.00	\$3,334.00
	1997	\$4,334.00	\$0.00	\$2,384.00
	1998	\$4,334.00	\$0.00	\$4,334.00
	1999	\$2,000.00	\$0.00	\$2,000.00
	2000	\$4,000.00	\$0.00	\$890.73
<b>Ag-Link International, Inc.</b>				
<b>Brazil</b> <b>Graduated</b>				
	1994	\$4,000.00	\$0.00	\$4,000.00
	1995	\$2,000.00	\$0.00	\$2,000.00
	1996	\$2,000.00	\$0.00	\$2,000.00
	1997	\$1,600.00	\$0.00	\$1,600.00
	1998	\$3,500.00	\$0.00	\$3,500.00
<b>Mexico</b> <b>Graduated</b>				
	1994	\$1,000.00	\$0.00	\$1,000.00
	1995	\$2,000.00	\$0.00	\$2,000.00
	1996	\$2,000.00	\$0.00	\$2,000.00
	1997	\$1,500.00	\$0.00	\$1,500.00
	1998	\$3,417.00	\$0.00	\$3,417.00

### 3.4.4 PART Report

(Req. # 05.04.00.900 - 918)

 Unified Export Strategy														
PART Report														
Year	Count of All Activities Conducted / Count of Activities Supporting Small					Small Company Sales Aggregate Measures			Industry Strategic Planning Rating	Total Exports in Countries and Product Lines where MUF/FMD are expended (\$B)	% of All UES Constraint Measures Meeting Goal	Industry Investments in Export Promotions (\$M)	Participant Program Management Rating	Total Program
	Upper Income Countries	Upper Mid Income Countries	Lower Mid Income Countries	Lower Income Countries	Annual Totals	Actual Sales (\$M)	Count 1st Export Sale	Count Increased Sales > 20%						
1995	0	0	0	0	0	\$0	0	0		\$0		\$0		\$110
1996	0	0	0	0	0	\$0	0	0		\$0		\$0		\$110
1997	0	0	0	0	0	\$0	0	0		\$0		\$0		\$90
1998	140	92	123	38	393	\$0	0	0		\$0		\$0		\$90
1999	4,491 308	2,859 188	4,239 205	3,666 174	15,255 875	\$0	0	0		\$62	0%	\$0		\$90
2000	5,579 112	3,678 68	5,542 108	4,884 106	19,681 394	\$0	0	0		\$58	0%	\$0	0	\$90
2001	5,211 70	3,312 15	5,101 0	4,823 0	18,247 85	\$0	0	0		\$36	0%	\$0	0	\$90
2002	5,491 72	3,630 35	5,392 61	4,787 53	19,300 221	\$0	0	0		\$25	0%	\$0	0	\$100
2003	7,516 41	5,266 6	7,976 11	7,125 5	27,883 63	\$0	0	0		\$55	0%	\$0	0	\$135
2004	4,929 63	3,307 24	4,907 36	4,163 12	17,306 135	\$0	0	0		\$855	0%	\$0	0	\$149
2005	6,575 106	4,561 28	6,890 40	6,999 12	25,025 186	\$0	0	0		\$71	0%	\$0	0	\$240
2006	5,519 78	3,695 45	5,595 42	5,054 9	19,863 174	\$0	0	0		\$64	0%	\$0	0	\$51
2007	3,066 78	1,909 45	2,836 42	2,474 9	10,285 174	\$0	0	0		\$43	0%	\$0	0	\$148
2008	0	0	0	0	0	\$0	0	0		\$0	0%	\$0	0	\$0
2009	0	0	0	0	0	\$0	0	0		\$0	0%	\$0	0	\$0

### 3.4.5 Program Ceiling Report

(Req. # 05.04.00.919.c for layout of other accounting system reports refer to legacy system outputs)

Program	Program Year	Participant Name	Total Ceiling Amt	Total Expenses	Total Approved
MAP	1994	National Potato Promotion Board	\$2,241,500.00	\$0.00	\$1,069,148.22
Totals for MAP 1994			\$2,241,500.00	\$0.00	\$1,069,148.22
MAP	1995	National Potato Promotion Board	\$1,910,000.00	\$0.00	\$1,527,742.65
Totals for MAP 1995			\$1,910,000.00	\$0.00	\$1,527,742.65
MAP	1996	National Potato Promotion Board	\$1,435,000.00	\$0.00	\$1,208,198.24
Totals for MAP 1996			\$1,435,000.00	\$0.00	\$1,208,198.24
MAP	1997	National Potato Promotion Board	\$1,674,984.00	\$0.00	\$1,391,549.31
Totals for MAP 1997			\$1,674,984.00	\$0.00	\$1,391,549.31
MAP	1998	National Potato Promotion Board	\$1,989,005.00	\$1,989,005.00	\$1,857,877.02
Totals for MAP 1998			\$1,989,005.00	\$1,989,005.00	\$1,857,877.02
MAP	1999	National Potato Promotion Board	\$1,580,000.00	\$1,583,364.00	\$1,487,956.58
Totals for MAP 1999			\$1,580,000.00	\$1,583,364.00	\$1,487,956.58
MAP	2000	National Potato Promotion Board	\$1,700,000.00	\$1,700,000.00	\$1,700,000.00
Totals for MAP 2000			\$1,700,000.00	\$1,700,000.00	\$1,700,000.00
MAP	2001	National Potato Promotion Board	\$1,769,780.00	\$1,769,780.00	\$1,739,861.01
Totals for MAP 2001			\$1,769,780.00	\$1,769,780.00	\$1,739,861.01
MAP	2002	National Potato Promotion Board	\$2,014,715.00	\$2,014,715.00	\$2,014,715.00
Totals for MAP 2002			\$2,014,715.00	\$2,014,715.00	\$2,014,715.00
MAP	2003	National Potato Promotion Board	\$2,822,319.00	\$2,822,319.00	\$2,718,080.85

### **3.4.6 Allocation Balance Report**

(Req. # 05.04.00.919.c for layout of this and other accounting system reports refer to legacy system outputs)

### 3.4.7 Allocation Balance report by Program

(Req. # 05.04.00.919.c)

/ 1+ Main Report 100%

**FAS UES** Unified Export Strategy

#### Allocation Balance Report by Program

Program/Year	Participant	Agreement	Status	Allocations	Cum Allocations	Expenses	Cum Expenses	Balance	Expired Funds	Cum Exp Funds	Expire Date	Calc Date	Yearly Bal
EMP 2001	NPPB	020	Open	\$120,000		\$100,249		\$19,751				19-Apr-2007	\$19,751
EMP 2002	NPPB	020	Open					\$0				19-Apr-2007	\$0
EMP 2003	NPPB	020	Open					\$0				19-Apr-2007	\$0
EMP 2004	NPPB	020	Open					\$0				19-Apr-2007	\$0
EMP 2005	NPPB	020	Open					\$0				19-Apr-2007	\$0
EMP 2006	NPPB	020	Open	\$314,000				\$314,000				19-Apr-2007	\$314,000
EMP 2007	NPPB	020	Open					\$0				19-Apr-2007	\$0
MAP 1991	NPPB	020	Closed	\$3,930,000	\$3,930,000	\$3,459,431	\$3,459,431	\$0	\$0	\$0	30-Sep-1994	19-Apr-2007	
MAP 1992	NPPB	020	Closed	\$5,600,000	\$9,530,000	\$4,303,822	\$7,763,253	\$0	\$0	\$0	30-Sep-1995	19-Apr-2007	
MAP 1993	NPPB	020	Closed	\$2,670,000	\$12,200,000	\$2,703,176	\$10,466,429	\$664,423	\$0	\$0	30-Sep-1996	19-Apr-2007	
MAP 1994	NPPB	020	Closed	\$1,020,000	\$13,220,000	\$1,069,148	\$11,535,577	\$156,680	\$9,384,660	\$9,384,660	30-Sep-1997	19-Apr-2007	
MAP 1995	NPPB	020	Closed	\$1,110,000	\$14,330,000	\$1,527,743	\$13,063,320	\$58,482			30-Sep-1998	19-Apr-2007	
MAP 1996	NPPB	020	Closed	\$585,000	\$14,915,000	\$1,208,198	\$14,271,518	\$0			30-Sep-1999	19-Apr-2007	
MAP 1997	NPPB	020	Closed	\$1,290,688	\$16,205,688	\$1,391,549	\$15,663,067	\$0			30-Sep-2000	19-Apr-2007	
MAP 1998	NPPB	020	Closed	\$1,574,946	\$17,780,633	\$1,857,877	\$17,520,944	\$0			30-Sep-2001	19-Apr-2007	
MAP 1999	NPPB	020	Closed	\$1,527,669	\$19,308,302	\$1,487,957	\$19,008,901	\$0			30-Sep-2002	19-Apr-2007	
MAP 2000	NPPB	020	Closed	\$1,625,396	\$20,933,698	\$1,700,000	\$20,708,901	\$0			30-Sep-2003	19-Apr-2007	
MAP 2001	NPPB	020	Closed	\$1,603,808	\$22,537,504	\$1,739,861	\$22,448,792	\$0			30-Sep-2004	19-Apr-2007	
MAP 2002	NPPB	020	Closed	\$1,985,036	\$24,522,540	\$2,014,715	\$24,463,477	\$0			30-Sep-2005	19-Apr-2007	
MAP 2003	NPPB	020	Closed	\$2,763,256	\$27,285,796	\$2,718,081	\$27,181,568	\$0			30-Sep-2006	19-Apr-2007	
MAP 2004	NPPB	020	Open	\$3,414,088	\$30,699,884	\$3,372,268	\$30,553,816	\$0	\$0	\$9,384,660	30-Sep-2007	19-Apr-2007	
MAP 2005	NPPB	020	Open	\$8,970,651	\$37,670,535	\$4,997,109	\$35,550,924	\$2,119,611	\$0	\$9,384,660	30-Sep-2008	19-Apr-2007	
MAP 2006	NPPB	020	Open	\$0	\$37,670,535	\$0	\$35,550,924	\$2,119,611	\$0	\$9,384,660	30-Sep-2009	19-Apr-2007	
MAP 2007	NPPB	020	Open	\$4,500,542	\$42,171,077	\$0	\$35,550,924	\$6,620,153	\$0	\$9,384,660	30-Sep-2010	19-Apr-2007	
OSP 2001	NPPB	012	Open	\$50,000		\$18,962		\$31,038				19-Apr-2007	\$31,038
OSP 2002	NPPB	012	Open	\$110,000		\$57,383		\$52,617				19-Apr-2007	\$52,617
OSP 2003	NPPB	012	Open	\$180,000		\$58,175		\$101,825				19-Apr-2007	\$101,825
OSP 2004	NPPB	012	Open	\$215,000		\$141,830		\$73,170				19-Apr-2007	\$73,170
OSP 2005	NPPB	012	Open	\$400,000		\$202,026		\$197,974				19-Apr-2007	\$197,974
OSP 2006	NPPB	012	Open	\$478,000		\$4,145		\$473,855				19-Apr-2007	\$473,855
OSP 2007	NPPB	012	Open					\$0				19-Apr-2007	\$0
TCC 2002	NPPB	9	Open	\$54,000		\$54,000		\$0				19-Apr-2007	\$0
TCC 2003	NPPB	9	Open					\$0				19-Apr-2007	\$0
TCC 2004	NPPB	9	Open	\$95,000		\$85,272		\$9,728				19-Apr-2007	\$9,728
TCC 2005	NPPB	9	Open	\$75,000		\$36,323		\$38,677				19-Apr-2007	\$38,677
TCC 2006	NPPB	9	Open	\$30,000		\$10,464		\$19,536				19-Apr-2007	\$19,536
TCC 2007	NPPB	9	Open					\$0				19-Apr-2007	\$0

### 3.4.8 Carryover Report by Program Carryover Report by Participant

(Req. # 05.04.00.919.c)

Program	Year	Participant ID	Participant Name	Carryover Amount	Agreement Doc Nbr	Agr
MAP	1994	NPPB	National Potato Promotion Board	\$1,221,500.00	58	\$
MAP	1995	NPPB	National Potato Promotion Board	\$800,000.00	58	\$
MAP	1996	NPPB	National Potato Promotion Board	\$850,000.00	58	\$
MAP	1997	NPPB	National Potato Promotion Board	\$384,296.00	58	\$
MAP	1998	NPPB	National Potato Promotion Board	\$414,060.00	58	\$
MAP	1999	NPPB	National Potato Promotion Board	\$52,331.00	58	\$
MAP	2000	NPPB	National Potato Promotion Board	\$94,897.00	58	\$
MAP	2001	NPPB	National Potato Promotion Board	\$185,974.00	58	\$
MAP	2002	NPPB	National Potato Promotion Board	\$29,679.00	58	\$
MAP	2003	NPPB	National Potato Promotion Board	\$59,063.00	58	\$
MAP	2005	NPPB	National Potato Promotion Board	\$146,068.00	58	\$

### **3.4.9 UES Application Report**

This report pulls together all the elements of a Participant's annual submission into a single file with hyperlinks to navigate the sections.

### **3.4.10 Activity Plan Approval Report**

(Req. # 05.04.00.919.c, construction to be based on the legacy system report)

### 3.4.11 Contribution Detail Report

(Req. # 05.04.00.919.c)

Year	Cost Category	US Participant	US Industry	Federal State	Foreign 3rd Party	Grand Totals	
2000	MAP	American Peanut Council					
	Totals for American Peanut Council						\$263,774.58
	Grand Totals for MAP						
2001	FMD	American Peanut Council					
	Totals for American Peanut Council						\$263,774.58
	Grand Totals for FMD						\$263,774.58
2001	MAP	Alaska Seafood Marketing Institute					
	CONSM		\$56,098.00				
	Totals for Alaska Seafood Marketing Institute						\$56,098.00
2001	MAP	American Peanut Council					
	CONSM		\$169.53	\$262,710.80			
	Totals for American Peanut Council						\$169.53      \$262,710.80

### 3.5 Proposals

### 3.5.1 EMP Proposal

(Req. # 07.02.16.016)

The main content area is titled "EMP Proposals" and contains the following text: "Please select an EMP proposal to view its information. Click 'Add New' button to add new proposal". Below this text is a table of proposals. The table has columns for "Proposal Title", "Submitted Date", and "Status". A single proposal is listed: "Lona Test EMP" with a status of "Draft". There is a "delete" link next to the proposal and an "Add New" button at the bottom right of the table.

The sidebar on the right contains a "My UES Online" section with a welcome message for "ParticipantUser1" and a dropdown menu showing "NPPB". Below this, the version and build information are displayed: "Version: 12.10 Build: 4 Revision: 0". A "Log Off" button is also present. The "Other Actions" section includes links for "View Attachments" and "Add a Foot Note".

At the bottom of the page, there is a footer with various links: "FAS Home", "USDA.gov", "Economic Research Service (ERS)", "World Agricultural Outlook Board (WAOB)", "Trade Links", "FOIA", "Accessibility Statement", "Privacy Policy", "Non-Discrimination Statement", "Information Quality", "USA.gov", "White House", and "Site Map".

### 3.5.2 QSP Proposal

(Req. # 07.02.16.020)

**USDA** United States Department of Agriculture  
Foreign Agricultural Service

Unified Export Strategy Online

Home Application Financials Reports In Reports Out Proposals Tools About UES Online Help Contact Us

You are here: / Home / [QSP Proposals](#)

**QSP Proposals**

Please select a QSP proposal to view its information. Click 'Add New' button to add new proposal

Participant: NPPB  
Application Year: 2007

QSP Proposal Title	Submitted Date	Status	Del
<a href="#">▶</a> lona test qsp		Draft	<a href="#">delete</a>

Add New

**My UES Online**  
UES Online requires that you login securely through USDA's eAuthentication system.

Welcome, ParticipantUser1  
NPPB  
Version: 12.10  
Build: 4 Revision: 0  
Log Off

**Other Actions**  
[View Attachments](#)  
[Add a Foot Note](#)

[FAS Home](#) | [USDA.gov](#) | [Economic Research Service \(ERS\)](#) | [World Agricultural Outlook Board \(WAOB\)](#) | [Trade Links](#) | [FOIA](#) | [Accessibility Statement](#) | [Privacy Policy](#) | [Non-Discrimination Statement](#) | [Information Quality](#) | [USA.gov](#) | [White House](#) | [Site Map](#)

### 3.5.3 TASC Proposal

(Req. # 07.02.16.018)

**Participant:** NPPB  
**Application Year:** 2007

Proposal Title	Submitted Date	TASC Trade Barrier Type
Lona test TASC		Pre-Clearance

[delete](#) [Add New](#)

**My UES Online**  
UES Online requires that you login securely through USDA's eAuthentication system.  
**Welcome, ParticipantUser1**  
NPPB  
Version: 12.10  
Build: 4 Revision: 0  
[Log Off](#)

**Other Actions**  
[View Attachments](#)  
[Add a Foot Note](#)

[FAS Home](#) | [USDA.gov](#) | [Economic Research Service \(ERS\)](#) | [World Agricultural Outlook Board \(WAOB\)](#) | [Trade Links](#) | [FOIA](#) | [Accessibility Statement](#) | [Privacy Policy](#) | [Non-Discrimination Statement](#) | [Information Quality](#) | [USA.gov](#) | [White House](#) | [Site Map](#)

## **3.6 Tools**

### **3.6.1 Attachment**

(Req. # 06.08.73.100 – 132)

Integration with Sharepoint may be a good way to implement the attachment feature. The interface would look like the sharepoint interface if implemented this way.

## 4 PPS Interface

Below are screens that partially represent the PPS implementation. Further guidance on screen design can be found in the MOS Admin site legacy utility since the accounting functions are directly ported from the legacy system.

### 4.1 Allocation

#### 4.1.1 Announcements

(Req. # 03.12.55.006.c)

Version: 12.3 Build: 9 Revision: 0 [Log Off](#)

You are here: UES > [Home](#) > [Allocation](#) > [Announcements](#)

Announcements History  
Please select a announcement to view the details. Click 'ADD NEW ANNOUNCEMENT RECORD' button to create a new announcement.

	Doc-ID	Program Year	Program Name	Federal Register Number
<a href="#">▶</a>	7-966	2007	MPP	7-2007
<a href="#">▶</a>	6-954	2006	MPP	6-12345
<a href="#">▶</a>	3-146	2004	FMD	3-1117

[ADD NEW ANNI](#)

#### 4.1.2 Map Allocation/Adjustments

(Req. # 03.12.55.008.c)

Version: 12.3 Build: 9 Revision: 0 [Log Off](#)

You are here: UES > [Home](#) > [Allocation](#) > [MAP Allocations/Adjustments](#)

**MAP ALLOCATIONS:** Participant Select

MAP ALLOCATIONS | MAP ADJUST/REVERSE ALLOCATIONS | MAP CEILING WITH CARRYOVER

Please select the Participant. Select **GO** to continue to the Allocations Page

Participant:

Program Year:

[GO](#)

### 4.1.3 FMD Allocation Adjustments

(Req. # 03.12.55.008.c) (Language about the FMD program year being one year ahead of the MAP program year is obsolete starting with the 2008 program year and the screen should reflect that.)

### 4.1.4 TASC Allocation Adjustments

(Req. # 03.12.55.008.c)

Note: The TASC program will need to accommodate carryover (see MAP screens).

### 4.1.5 EMP Allocation Adjustments

(Req. # 03.12.55.008.c)

### 4.1.6 QSP Allocation Adjustments

(Req. # 03.12.55.008.c)

## 4.1.7 Accounts

(Req. # 03.10.71.000)

USDA United States Department of Agriculture  
Foreign Agricultural Service

UES  
Unified Export Strategy Online

Home Allocation Application Branded Companies Claims Reports Out Tools About UES Online Help Contact Us

Version: 12.3 Build: 9 Revision: 0 [Log Off](#)

You are here: UES > [Home](#) > Allocation > [Accounts](#)

**ACCOUNTS: Participant Select**

ACCOUNT BASICS FINANCIAL INFORMATION AGREEMENT

Please select a Participant. Select **GO** to continue to the Accounts Page

Participant:

## 4.1.8 Contingent Liability Transfer to Funds

(Req. # 03.12.55.022.c)

### 4.1.9 Formula Backsheets

The system will provide output in the form of spreadsheet compatible stored procedure output that corresponds to Formula “Backsheets”. Outputs will look like and be compatible with spreadsheets.

## 4.2 Application

### 4.2.1 Mark Application Sufficient

(Req. # 03.12.55.005.c) Screen should also include a “Save All” option.

### 4.3 Branded Companies

(Req. #07.04.17.000, 07.04.17.100, 07.04.17.004)

## 4.4 Claims

### 4.4.1 Claims Awaiting

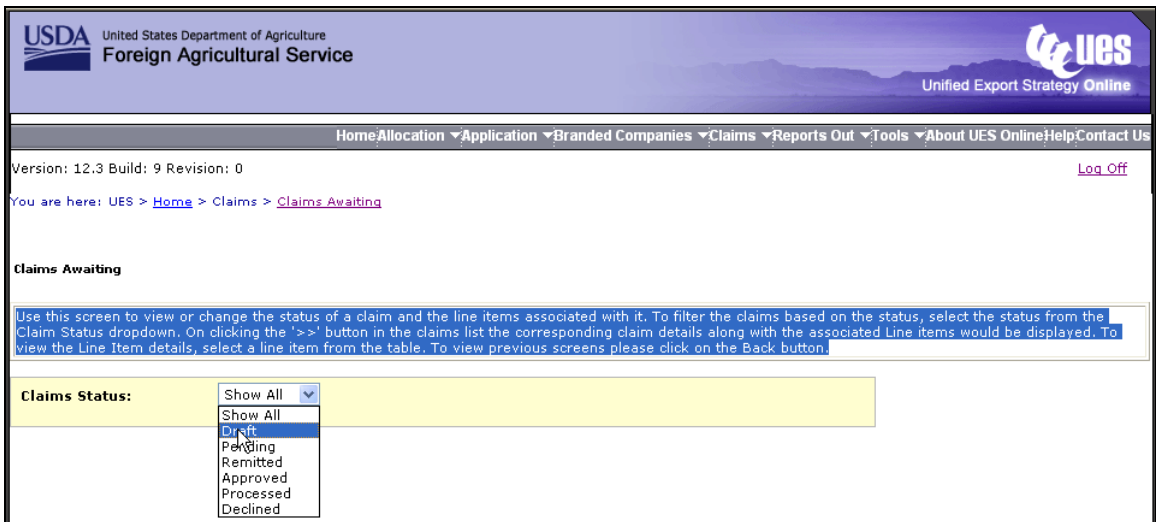
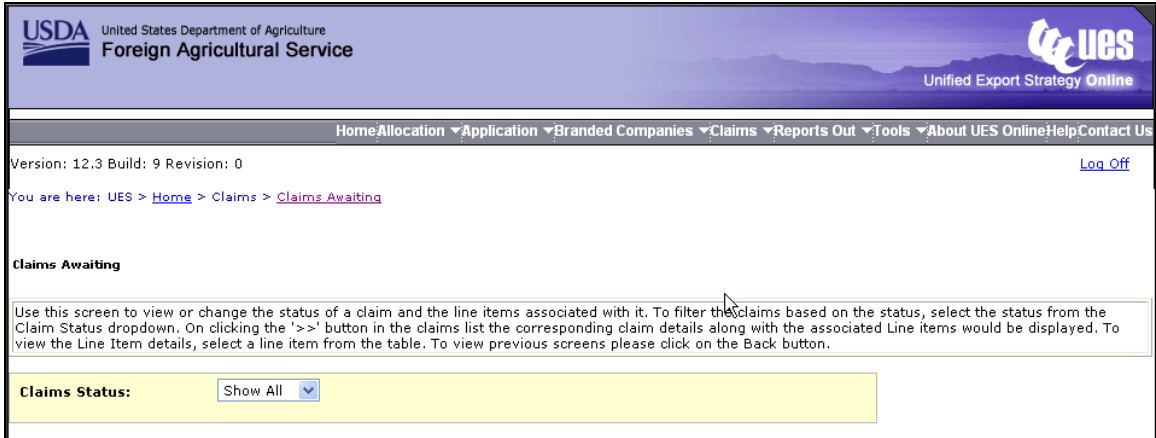

**Search for a claim(s)**

Claim ID:

Claim No.:

Program:

Year:

Submitted Date:

	Claim ID	Claim No.	Program	Year	Participant	Claim Status	Submitted	Amount
	1	4088	MAP	1987	California AJAY Fruit Association	Approved	7/22/1968 12:00:00 AM	\$3121
	2	6700	MAP	1989	Aliquam Erat Volutpat	Approved	7/22/1968 12:00:00 AM	\$3124
	3	8900	MAP	1989	Nam Bibendum Odiosapien	Declined	7/22/1968 12:00:00 AM	\$3231
	4	8908	EMP	1789	Hendrerit Ac Ipsum Cooperative	Draft	7/22/1968 12:00:00 AM	\$1311
	5	4354	EMP	1940	Ultricies Auctor Elementum	Declined	7/22/1968 12:00:00 AM	\$2303
	6	9898	FMD	1956	sldjfs	Approved	7/22/1968 12:00:00 AM	\$02398

**Claim Details**

Claim No.: 4088  
 Claim Type: Reimbursement  
 Program: MAP  
 Year: 1987  
 Participant: California AJAY Fruit Association  
 Claim Status\*:

Submitted: 07/22/1968  
 Received Date: 07/22/1968  
 Approved Date: 07/22/1968  
 Paid Date:   
 CCC Date:   
 Amount: \$3121  
 Comments:

**Claim Line Items**

	Line Item Number	Cost Category	Activity Code	Market	Market Spent in Amount	Comment
	1	Category 1	E06GX145	Aruba	5000	This is Comment 1
	2	Category 2	E06GX143	Antigua	5000	This is Comment 2

### 4.4.2 Claims Print SF116

	Plan Doc	Participant Short Name	Participant Name	Program Year	Program Name
>	5-364	AADM	Alaska Agricultural Development Agency	2005	EMP
>	5-1326	ASMI	Alaska Seafood Marketing Institute	2005	MPP

### 4.4.3 Claims Reset DSN

[Back to PPS Admin Functions Page](#)

Click on the links below to reset the DSN number back 1

Current MAP Disbur Schedule Number:	12285	<a href="#">Reset MAP Number Back 1</a>
Current FMD Disbur Schedule Number:	2513	<a href="#">Reset FMD Number Back 1</a>
Current EMP Disbur Schedule Number:	928	<a href="#">Reset EMP Number Back 1</a>
Current QSP Disbur Schedule Number:	290	<a href="#">Reset QSP Number Back 1</a>
Current TASC Disbur Schedule Number:	286	<a href="#">Reset TASC Number Back 1</a>

## 4.5 Reports Out

Note: Menu would include CPRs.

### 4.5.1 Branded Companies

(Req. #07.04.17.000, 07.04.17.100, 07.04.17.004)

### Add/Edit Branded Company

Note: Branded Company Kind (size) would be a mandatory field.

### 4.5.2 Sufficiency Check Report

### 4.5.3 Branded Company Report

Unified Export Strategy  
**FAS/UES**  
**Branded Company Status Report By Company**

	Year	Budget	Exempt	Expenses
<b>ABS Global, Inc.</b>				
<b>Australia</b> <b>Graduated</b>				
	1995	\$11,000.00	\$0.00	\$11,000.00
	1996	\$10,188.00	\$0.00	\$10,188.00
	1997	\$6,500.00	\$0.00	\$6,500.00
	1998	\$1,216.00	\$0.00	\$1,216.00
	1999	\$1,350.00	\$0.00	\$1,350.00
<b>Colombia</b> <b>Graduated</b>				
	1995	\$18,000.00	\$0.00	\$17,300.00
	1996	\$3,260.00	\$0.00	\$3,260.00
	1997	\$1,500.00	\$0.00	\$1,500.00
	1998	\$2,200.00	\$0.00	\$2,200.00
	2000	\$2,500.00	\$0.00	\$2,414.00
<b>Italy</b> <b>Graduated</b>				
	1995	\$3,334.00	\$0.00	\$3,334.00
	1997	\$4,334.00	\$0.00	\$2,384.00
	1998	\$4,334.00	\$0.00	\$4,334.00
	1999	\$2,000.00	\$0.00	\$2,000.00
	2000	\$4,000.00	\$0.00	\$890.73
<b>Ag-Link International, Inc.</b>				
<b>Brazil</b> <b>Graduated</b>				
	1994	\$4,000.00	\$0.00	\$4,000.00
	1995	\$2,000.00	\$0.00	\$2,000.00
	1996	\$2,000.00	\$0.00	\$2,000.00
	1997	\$1,600.00	\$0.00	\$1,600.00
	1998	\$3,500.00	\$0.00	\$3,500.00
<b>Mexico</b> <b>Graduated</b>				
	1994	\$1,000.00	\$0.00	\$1,000.00
	1995	\$2,000.00	\$0.00	\$2,000.00
	1996	\$2,000.00	\$0.00	\$2,000.00
	1997	\$1,500.00	\$0.00	\$1,500.00
	1998	\$3,417.00	\$0.00	\$3,417.00

### 4.5.4 PART Report

 <span style="float: right;">PART Report</span>														
Year	Count of All Activities Conducted / Count of Activities Supporting Small					Small Company Sales Aggregate Measures			Industry Strategic Planning Rating	Total Exports in Countries and Product Lines where MAP/FMD are expended (\$B)	% of All UES Constraint Measures Meeting Goal	Industry Investments in Export Promotions (\$M)	Participant Program Management Rating	Total Program
	Upper Income Countries	Upper Mid Income Countries	Lower Mid Income Countries	Lower Income Countries	Annual Totals	Actual Sales (\$M)	Count 1st Export Sale	Count Increased Sales > 20%						
1995	0 0	0 0	0 0	0 0	0 0	\$0	0	0		\$0		\$0		\$110
1996	0 0	0 0	0 0	0 0	0 0	\$0	0	0		\$0		\$0		\$110
1997	0 0	0 0	0 0	0 0	0 0	\$0	0	0		\$0		\$0		\$90
1998	140 0	92 0	123 0	38 0	393 0	\$0	0	0		\$0		\$0		\$90
1999	4,491 308	2,859 188	4,239 205	3,066 174	15,255 875	\$0	0	0		\$62	0%	\$0		\$90
2000	5,579 112	3,676 88	5,542 108	4,884 106	19,881 394	\$0	0	0		\$58	0%	\$0	0	\$90
2001	5,211 70	3,312 15	5,101 0	4,623 0	18,247 85	\$0	0	0		\$36	0%	\$0	0	\$90
2002	5,491 72	3,630 35	5,392 81	4,787 63	19,300 221	\$0	0	0		\$25	0%	\$0	0	\$100
2003	7,516 41	5,266 6	7,976 11	7,125 5	27,883 63	\$0	0	0		\$55	0%	\$0	0	\$135
2004	4,929 63	3,307 24	4,907 36	4,163 12	17,306 135	\$0	0	0		\$855	0%	\$0	0	\$149
2005	6,575 106	4,561 28	6,890 40	6,999 12	25,025 186	\$0	0	0		\$71	0%	\$0	0	\$240
2006	5,519 78	3,695 45	5,595 42	5,054 9	19,863 174	\$0	0	0		\$64	0%	\$0	0	\$51
2007	3,066 78	1,909 45	2,836 42	2,474 9	10,285 174	\$0	0	0		\$43	0%	\$0	0	\$148
2008	0 0	0 0	0 0	0 0	0 0	\$0	0	0		\$0	0%	\$0	0	\$0
2009	0 0	0 0	0 0	0 0	0 0	\$0	0	0		\$0	0%	\$0	0	\$0

### 4.5.5 Program Ceiling Report

Program	Program Year	Participant Name	Total Ceiling Amt	Total Expenses	Total Approved
MAP	1994	National Potato Promotion Board	\$2,241,500.00	\$0.00	\$1,069,148.22
		Totals for MAP 1994	\$2,241,500.00	\$0.00	\$1,069,148.22
MAP	1995	National Potato Promotion Board	\$1,910,000.00	\$0.00	\$1,527,742.65
		Totals for MAP 1995	\$1,910,000.00	\$0.00	\$1,527,742.65
MAP	1996	National Potato Promotion Board	\$1,435,000.00	\$0.00	\$1,208,198.24
		Totals for MAP 1996	\$1,435,000.00	\$0.00	\$1,208,198.24
MAP	1997	National Potato Promotion Board	\$1,674,984.00	\$0.00	\$1,391,549.31
		Totals for MAP 1997	\$1,674,984.00	\$0.00	\$1,391,549.31
MAP	1998	National Potato Promotion Board	\$1,989,005.00	\$1,989,005.00	\$1,857,877.02
		Totals for MAP 1998	\$1,989,005.00	\$1,989,005.00	\$1,857,877.02
MAP	1999	National Potato Promotion Board	\$1,580,000.00	\$1,583,364.00	\$1,487,956.58
		Totals for MAP 1999	\$1,580,000.00	\$1,583,364.00	\$1,487,956.58
MAP	2000	National Potato Promotion Board	\$1,700,000.00	\$1,700,000.00	\$1,700,000.00
		Totals for MAP 2000	\$1,700,000.00	\$1,700,000.00	\$1,700,000.00
MAP	2001	National Potato Promotion Board	\$1,769,780.00	\$1,769,780.00	\$1,739,861.01
		Totals for MAP 2001	\$1,769,780.00	\$1,769,780.00	\$1,739,861.01
MAP	2002	National Potato Promotion Board	\$2,014,715.00	\$2,014,715.00	\$2,014,715.00
		Totals for MAP 2002	\$2,014,715.00	\$2,014,715.00	\$2,014,715.00
MAP	2003	National Potato Promotion Board	\$2,822,319.00	\$2,822,319.00	\$2,718,080.85

### 4.5.6 Allocation Balance Report

Enter prompt values.

@program  @program

Set to Null

@end\_date  @end\_date

Please enter DateTime in format "yyyy-mm-dd hh:mm:ss".

Set to Null

Business Objects - ...

April 2007

<< < Today > >>

Su	Mo	Tu	We	Th	Fr	Sa
1	2	3	4	5	6	7
8	9	10	11	12	13	14
15	16	17	18	19	20	21
22	23	24	25	26	27	28
29	30					

OK

4.5.7 Allocation Balance report by Program

/ 1+ Main Report 100%

**FAS UES** Unified Export Strategy

### Allocation Balance Report by Program

Program/Year	Participant	Agreement	Status	Allocations	Cum Allocations	Expenses	Cum Expenses	Balance	Expired Funds	Cum Exp Funds	Expire Date	Calc Date	Yearly Bal
EMP 2001	NPPB	020	Open	\$120,000		\$100,249		\$19,751				19-Apr-2007	\$19,751
EMP 2002	NPPB	020	Open					\$0				19-Apr-2007	\$0
EMP 2003	NPPB	020	Open					\$0				19-Apr-2007	\$0
EMP 2004	NPPB	020	Open					\$0				19-Apr-2007	\$0
EMP 2005	NPPB	020	Open					\$0				19-Apr-2007	\$0
EMP 2006	NPPB	020	Open	\$314,000				\$314,000				19-Apr-2007	\$314,000
EMP 2007	NPPB	020	Open					\$0				19-Apr-2007	\$0
MAP 1991	NPPB	020	Closed	\$3,930,000	\$3,930,000	\$3,459,431	\$3,459,431	\$0	\$0	\$0	30-Sep-1994	19-Apr-2007	
MAP 1992	NPPB	020	Closed	\$5,600,000	\$9,530,000	\$4,303,822	\$7,763,253	\$0	\$0	\$0	30-Sep-1995	19-Apr-2007	
MAP 1993	NPPB	020	Closed	\$2,670,000	\$12,200,000	\$2,703,176	\$10,466,429	\$664,423	\$0	\$0	30-Sep-1996	19-Apr-2007	
MAP 1994	NPPB	020	Closed	\$1,020,000	\$13,220,000	\$1,069,148	\$11,535,577	\$156,680	\$9,384,660	\$9,384,660	30-Sep-1997	19-Apr-2007	
MAP 1995	NPPB	020	Closed	\$1,110,000	\$14,330,000	\$1,527,743	\$13,063,320	\$58,482			30-Sep-1998	19-Apr-2007	
MAP 1996	NPPB	020	Closed	\$585,000	\$14,915,000	\$1,208,198	\$14,271,518	\$0			30-Sep-1999	19-Apr-2007	
MAP 1997	NPPB	020	Closed	\$1,290,688	\$16,205,688	\$1,391,549	\$15,663,067	\$0			30-Sep-2000	19-Apr-2007	
MAP 1998	NPPB	020	Closed	\$1,574,946	\$17,780,633	\$1,857,877	\$17,520,944	\$0			30-Sep-2001	19-Apr-2007	
MAP 1999	NPPB	020	Closed	\$1,527,669	\$19,308,302	\$1,487,957	\$19,008,901	\$0			30-Sep-2002	19-Apr-2007	
MAP 2000	NPPB	020	Closed	\$1,625,396	\$20,933,698	\$1,700,000	\$20,708,901	\$0			30-Sep-2003	19-Apr-2007	
MAP 2001	NPPB	020	Closed	\$1,603,808	\$22,537,504	\$1,739,861	\$22,448,792	\$0			30-Sep-2004	19-Apr-2007	
MAP 2002	NPPB	020	Closed	\$1,985,036	\$24,522,540	\$2,014,715	\$24,463,477	\$0			30-Sep-2005	19-Apr-2007	
MAP 2003	NPPB	020	Closed	\$2,763,256	\$27,285,796	\$2,718,081	\$27,181,568	\$0			30-Sep-2006	19-Apr-2007	
MAP 2004	NPPB	020	Open	\$3,414,088	\$30,699,884	\$3,372,268	\$30,553,816	\$0	\$0	\$9,384,660	30-Sep-2007	19-Apr-2007	
MAP 2005	NPPB	020	Open	\$8,970,651	\$37,670,535	\$4,997,109	\$35,550,924	\$2,119,611	\$0	\$9,384,660	30-Sep-2008	19-Apr-2007	
MAP 2006	NPPB	020	Open	\$0	\$37,670,535	\$0	\$35,550,924	\$2,119,611	\$0	\$9,384,660	30-Sep-2009	19-Apr-2007	
MAP 2007	NPPB	020	Open	\$4,500,542	\$42,171,077	\$0	\$35,550,924	\$6,620,153	\$0	\$9,384,660	30-Sep-2010	19-Apr-2007	
OSP 2001	NPPB	012	Open	\$50,000		\$18,962		\$31,038				19-Apr-2007	\$31,038
OSP 2002	NPPB	012	Open	\$110,000		\$57,383		\$52,617				19-Apr-2007	\$52,617
OSP 2003	NPPB	012	Open	\$180,000		\$58,175		\$101,825				19-Apr-2007	\$101,825
OSP 2004	NPPB	012	Open	\$215,000		\$141,830		\$73,170				19-Apr-2007	\$73,170
OSP 2005	NPPB	012	Open	\$400,000		\$202,026		\$197,974				19-Apr-2007	\$197,974
OSP 2006	NPPB	012	Open	\$478,000		\$4,145		\$473,855				19-Apr-2007	\$473,855
OSP 2007	NPPB	012	Open					\$0				19-Apr-2007	\$0
TCC 2002	NPPB	9	Open	\$54,000		\$54,000		\$0				19-Apr-2007	\$0
TCC 2003	NPPB	9	Open					\$0				19-Apr-2007	\$0
TCC 2004	NPPB	9	Open	\$95,000		\$85,272		\$9,728				19-Apr-2007	\$9,728
TCC 2005	NPPB	9	Open	\$75,000		\$36,323		\$38,677				19-Apr-2007	\$38,677
TCC 2006	NPPB	9	Open	\$30,000		\$10,464		\$19,536				19-Apr-2007	\$19,536
TCC 2007	NPPB	9	Open					\$0				19-Apr-2007	\$0

### 4.5.8 Carryover Report by Program Carryover Report by Participant

Program	Year	Participant ID	Participant Name	Carryover Amount	Agreement Doc Nbr	Agreement Doc Nbr
MAP	1994	NPPB	National Potato Promotion Board	\$1,221,500.00	58	58
MAP	1995	NPPB	National Potato Promotion Board	\$800,000.00	58	58
MAP	1996	NPPB	National Potato Promotion Board	\$850,000.00	58	58
MAP	1997	NPPB	National Potato Promotion Board	\$384,296.00	58	58
MAP	1998	NPPB	National Potato Promotion Board	\$414,060.00	58	58
MAP	1999	NPPB	National Potato Promotion Board	\$52,331.00	58	58
MAP	2000	NPPB	National Potato Promotion Board	\$94,897.00	58	58
MAP	2001	NPPB	National Potato Promotion Board	\$185,974.00	58	58
MAP	2002	NPPB	National Potato Promotion Board	\$29,679.00	58	58
MAP	2003	NPPB	National Potato Promotion Board	\$59,063.00	58	58
MAP	2005	NPPB	National Potato Promotion Board	\$146,068.00	58	58

### 4.5.9 UES Application Report

Enter prompt values.

<b>Enter Participant ID:</b>	Participant ID
The value must be between 1 and 8 characters long.	
<input type="text"/>	
<b>Enter Application_Year:</b>	Application_Year
<input type="text"/>	
<b>Enter Plan State:</b>	Plan State
The value must be between 1 and 10 characters long.	
<input type="text" value="Current"/>	

Note: The plan state may not be relevant (depends on the implementation); it may be that an input date would be more relevant.

#### **4.5.10 Activity Plan Approval Report**

Guidance can be found in the legacy system version of this report.

### 4.5.11 Contribution Detail Report

Year	Category	US Participant	US Industry	Federal State	Foreign 3rd Party	Grand Totals
2000	MAP	American Peanut Council				
		Totals for American Peanut Council				\$263,774.58
		Grand Totals for MAP				\$263,774.58
2001	MAP	Alaska Seafood Marketing Institute				
		CONSM	\$56,098.00			
		Totals for Alaska Seafood Marketing Institute	\$56,098.00			
2001	MAP	American Peanut Council				
		CONSM	\$169.53	\$262,710.80		
		Totals for American Peanut Council	\$169.53	\$262,710.80		

### 4.5.12 Ad hoc- UES Plan Actuals

This part of the interface will probably be provided by the integrated Reporting Tool software (Business Objects shown).

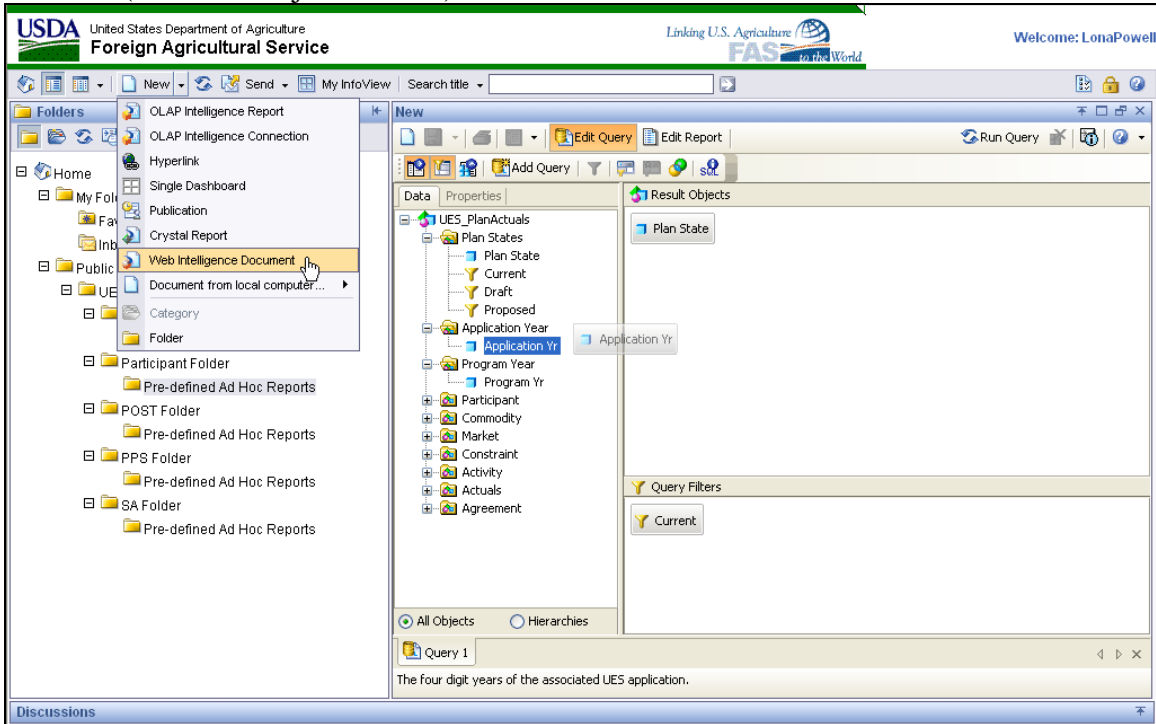

### 4.5.13 Ad-Hoc—UES Accounting

Example shown from Business Objects reporting software. Interface should be provided by the integrated Reporting tool.

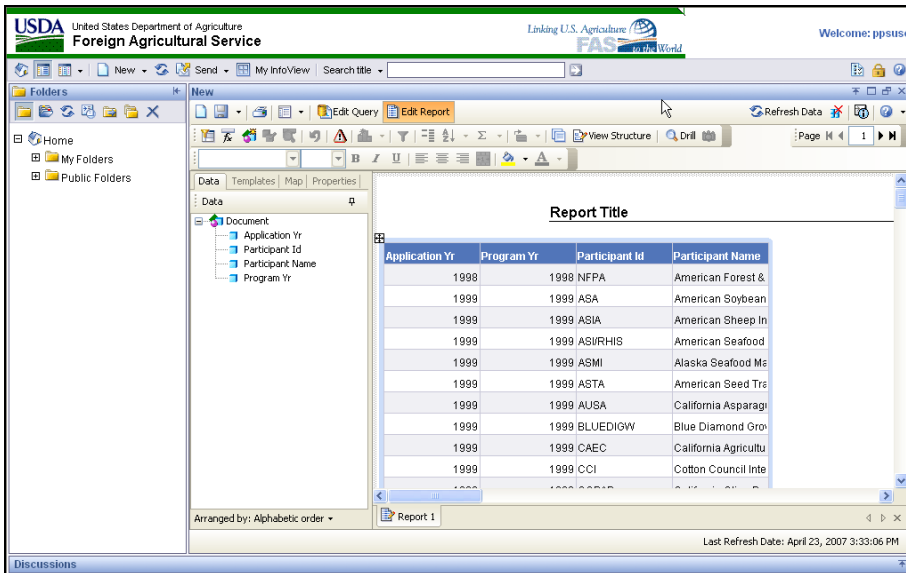
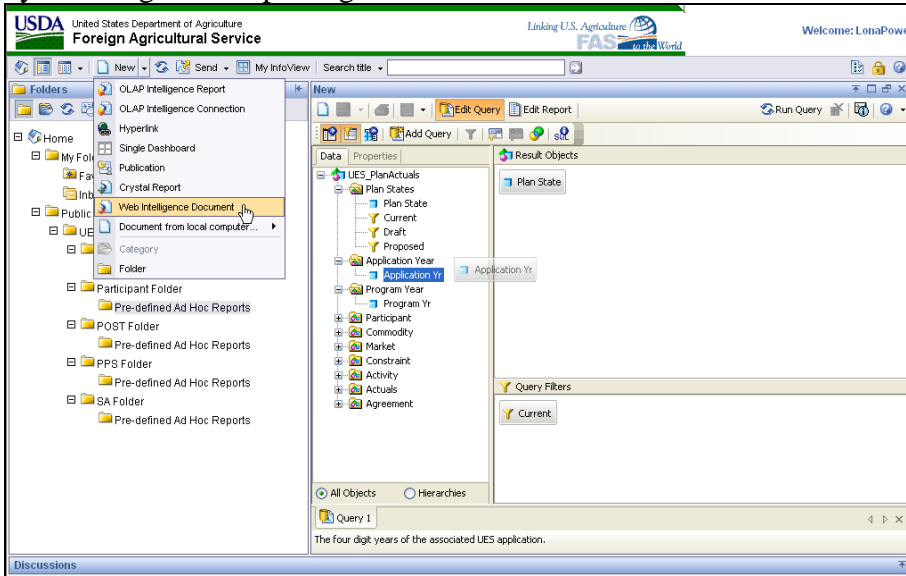

## **4.6 Tools**

### **4.6.1 Preferences**

Screen unavailable

## **4.7 About UES Online**

TBD

## **4.8 Help**

TBD

## **4.9 Contact Us**

TBD

## 5 OTP Interface

### 5.1 Division Assessment

#### 5.1.1 Targeted Market Review

(Req. # 01.08.33.400, 01.08.33.424)

#### 5.1.2 Constraint Review

(Req. # 01.10.43.302)

United States Department of Agriculture  
Foreign Agricultural Service

UES  
Unified Export Strategy Online

Home | Division Assessment | Agreement | Actuals | Evaluation | Proposals | Reports Out | Tools | About UES Online | Help

You are here: UES / Home / Division Assessment / Constraint Selector / Constraint Review Detail

**Constraint Information**

This page allows to review EvaluationFindings and PostAssessment sections and edit/review DivisionAssessment section. To preview all, please click on **Preview All Sections** button.

**Constraint Definition:** Creating A Data Base on C...  
**Targeted Market:** CH  
**Application Year:** 2003  
 Last Modified: 03/16/2007

Basics | Performance Measure Specific | Activities | CPR Specific

Section	Data Exists
<a href="#">Evaluation and Findings</a>	
<a href="#">Post Assessment</a>	
<a href="#">Division Assessment</a>	

Preview All Sections

**My UES Online**  
 UES Online requires that you login securely through USDA's eAuthentication system.  
**Welcome, lonapowell**  
 Version: 12.10  
 Build: 4 Revision: 0  
 Log Off

FAS Home | USDA.gov | Economic Research Service (ERS) | World Agricultural Outlook Board (WAOB) | Trade Links | FOIA | Accessibility Statement | Privacy Policy | Non-Discrimination Statement | Information Quality | USA.gov | White House | Site Map

Note: “Recommendations”, “Success Stories”, and “Lessons Learned” are not shown.

### 5.1.3 Activity Budget

(Req. # 01.12.52.150)

## Agreement

### 5.1.4 Accounts

(Req. # 03.10.71.000) Guidance can also come from legacy system screens in the MOS admin site.

	Program	Type	Program Year	Status
>	MAP	Program	2006	Draft
>	FMD	Program	2007	Draft
>	TASC	ISI	2007	Draft
>	QSP	GBI	2007	Draft

The rest of the page, including the navigation menu, sidebar, and footer, remains the same as in the previous screenshot.

### 5.1.5 UES Change Review

(Req. # 02.08.72.000 – 220)

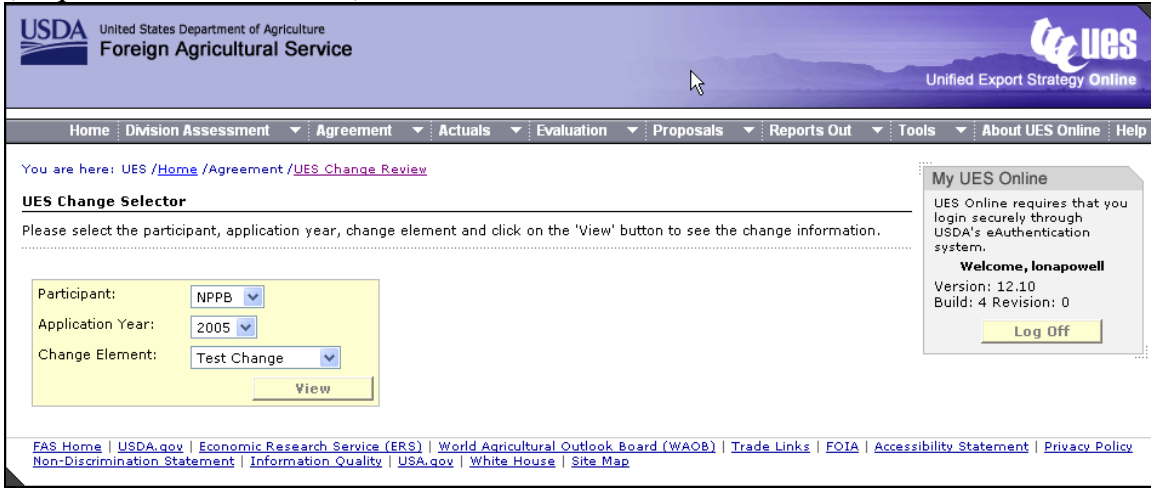

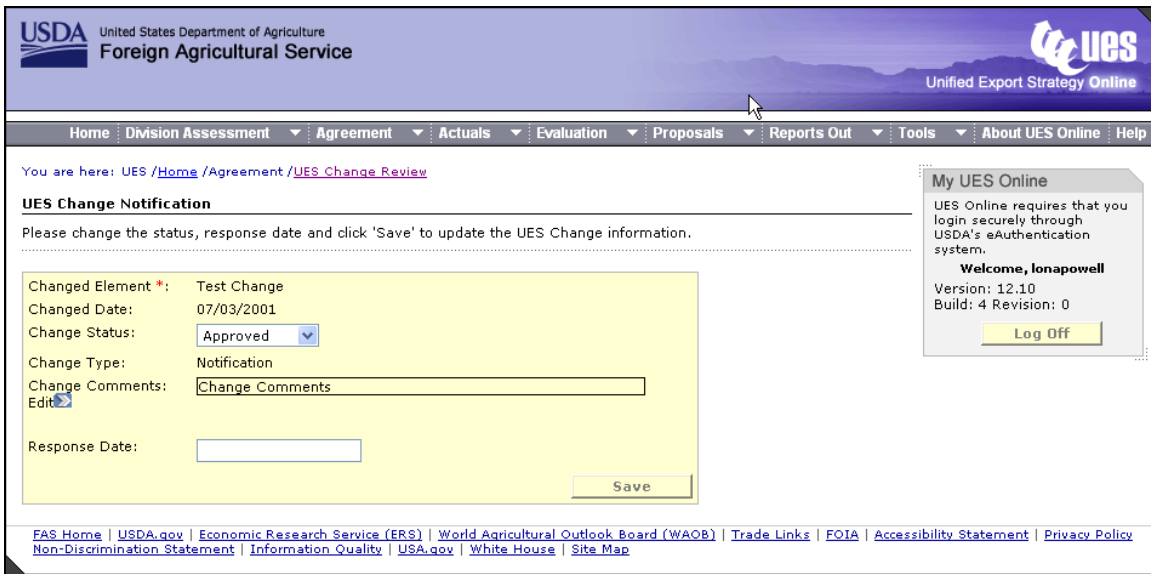

## 5.2 Actuals

### 5.2.1 CPR Review

The Participant select box should include the Participant name, not just the acronym. CPR data is entered at the constraint level so the navigation would need to include a way to pick the constraint.

## 5.3 Evaluation

### 5.3.1 Application Evaluation

(Req. # 02.04.91.000)

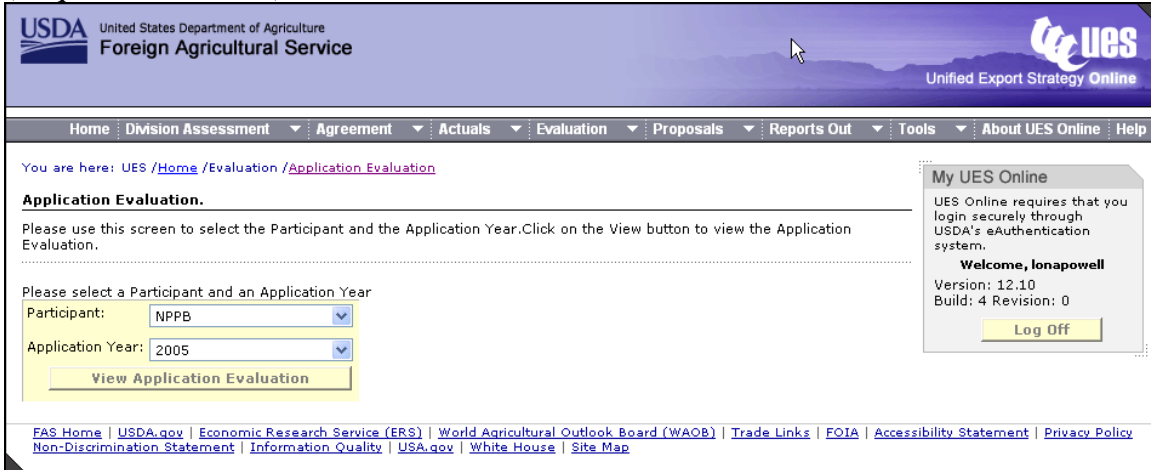

USDA United States Department of Agriculture  
Foreign Agricultural Service

UES  
Unified Export Strategy Online

Home | Division Assessment | Agreement | Actuals | Evaluation | Proposals | Reports Out | Tools | About UES Online | Help

You are here: UES / Home / Evaluation / Application Evaluation

**Application Evaluation.**

Please use this screen to select the Participant and the Application Year. Click on the View button to view the Application Evaluation.

Please select a Participant and an Application Year

Participant: NPPB

Application Year: 2005

View Application Evaluation

My UES Online  
UES Online requires that you login securely through USDA's eAuthentication system.  
**Welcome, lonapowell**  
Version: 12.10  
Build: 4 Revision: 0  
Log Off

FAS Home | USDA.gov | Economic Research Service (ERS) | World Agricultural Outlook Board (WAOB) | Trade Links | FOIA | Accessibility Statement | Privacy Policy  
Non-Discrimination Statement | Information Quality | USA.gov | White House | Site Map

(Req. # 02.04.91.000)

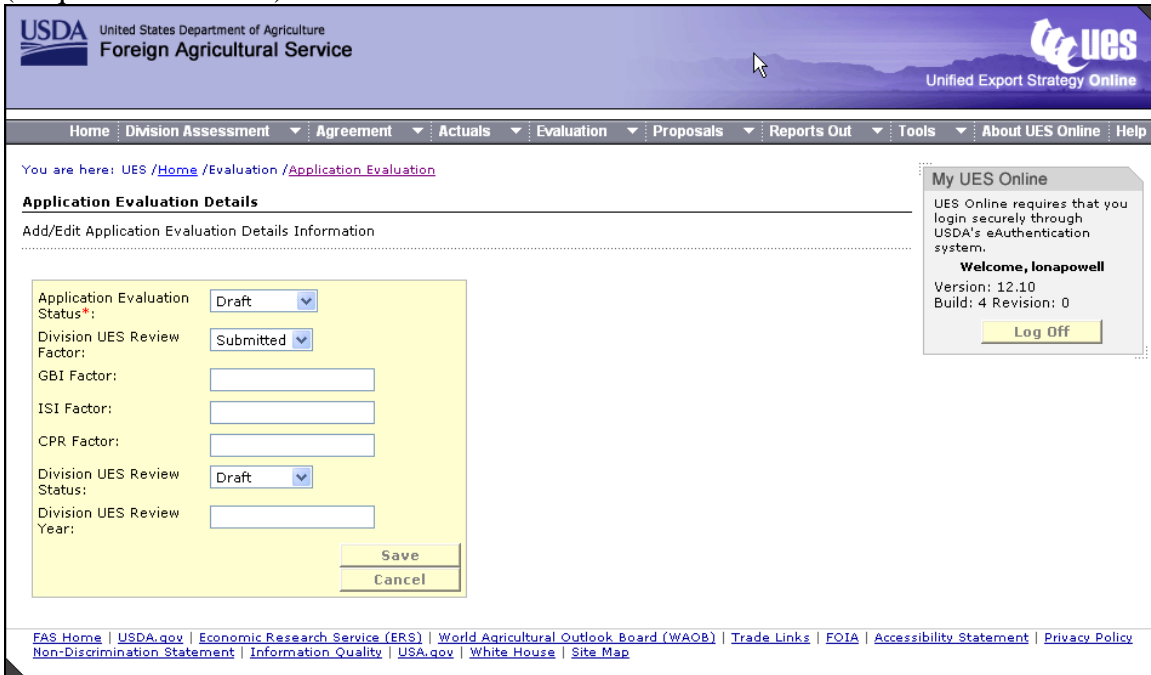

USDA United States Department of Agriculture  
Foreign Agricultural Service

UES  
Unified Export Strategy Online

Home | Division Assessment | Agreement | Actuals | Evaluation | Proposals | Reports Out | Tools | About UES Online | Help

You are here: UES / Home / Evaluation / Application Evaluation

**Application Evaluation Details**

Add/Edit Application Evaluation Details Information

Application Evaluation Status\*: Draft

Division UES Review Factor: Submitted

GBI Factor:

ISI Factor:

CPR Factor:

Division UES Review Status: Draft

Division UES Review Year:

Save  
Cancel

My UES Online  
UES Online requires that you login securely through USDA's eAuthentication system.  
**Welcome, lonapowell**  
Version: 12.10  
Build: 4 Revision: 0  
Log Off

FAS Home | USDA.gov | Economic Research Service (ERS) | World Agricultural Outlook Board (WAOB) | Trade Links | FOIA | Accessibility Statement | Privacy Policy  
Non-Discrimination Statement | Information Quality | USA.gov | White House | Site Map

### 5.3.2 Division UES Review

(Req. # 02.04.92.000)

United States Department of Agriculture  
Foreign Agricultural Service

Unified Export Strategy Online

Home | Division Assessment | Agreement | Actuals | Evaluation | Proposals | Reports Out | Tools | About UES Online | Help

You are here: UES / Home / Evaluation / Division UES Review

**CPR Review**  
Please use this screen to select the Participant and the Application Year. Click on the View button to view the CPR Information.

Year: 2006

**Division Participants**

Participant	Complete	Status	Submitted Date	
Aenean Aulputate Alor	✓	Draft		<a href="#">Submit</a>
Arem Bipsum Alor Association	✓	Absent		<a href="#">Submit</a>
Aconsectetuer Cadipiscing Alit	✓	Draft		<a href="#">Submit</a>
Apellentesque Dec Alectus	✓	Draft		<a href="#">Submit</a>

[UES Review Details](#)

**My UES Online**  
UES Online requires that you login securely through USDA's eAuthentication system.  
**Welcome, lonapowell**  
Version: 12.10  
Build: 4 Revision: 0  
[Log Off](#)

[FAS Home](#) | [USDA.gov](#) | [Economic Research Service \(ERS\)](#) | [World Agricultural Outlook Board \(WAOB\)](#) | [Trade Links](#) | [FOIA](#) | [Accessibility Statement](#) | [Privacy Policy](#)  
[Non-Discrimination Statement](#) | [Information Quality](#) | [USA.gov](#) | [White House](#) | [Site Map](#)

(Req. # 02.04.92.000)

United States Department of Agriculture  
Foreign Agricultural Service

Unified Export Strategy Online

Home | Division Assessment | Agreement | Actuals | Evaluation | Proposals | Reports Out | Tools | About UES Online | Help

You are here: UES / Home / Evaluation / Division UES Review / Division UES Review Details

**Division Evaluation Details**  
To view a category of information select the named Tab

CAFA: CPR: AJAY-fruit - INDIA

**Summary** | Funding | Criteria | Analysis

[Select a Participant](#)

Application Submitted Date: 02/01/2005  
Evaluation Complete: Yes  
Status: Draft  
Evaluation Submitted Date:  
Evaluation Submitted By:

	Requested	Recommended	Assessed	Average
MAP	\$165,500	\$185,500	UES Application and Marketing Plan	3.9
FMD	\$80,000	\$80,000	Results Oriented Management Processes	3
EMP	\$32,250	\$32,250	Overall	3.4
QSP	\$9,900	\$15,000		

[Submit](#) [Print Version](#)

**My UES Online**  
UES Online requires that you login securely through USDA's eAuthentication system.  
**Welcome, lonapowell**  
Version: 12.10  
Build: 4 Revision: 0  
[Log Off](#)

[FAS Home](#) | [USDA.gov](#) | [Economic Research Service \(ERS\)](#) | [World Agricultural Outlook Board \(WAOB\)](#) | [Trade Links](#) | [FOIA](#) | [Accessibility Statement](#) | [Privacy Policy](#)  
[Non-Discrimination Statement](#) | [Information Quality](#) | [USA.gov](#) | [White House](#) | [Site Map](#)

### 5.3.3 Strategic Executive Summary Review

(Req. # 01.04.13.130)

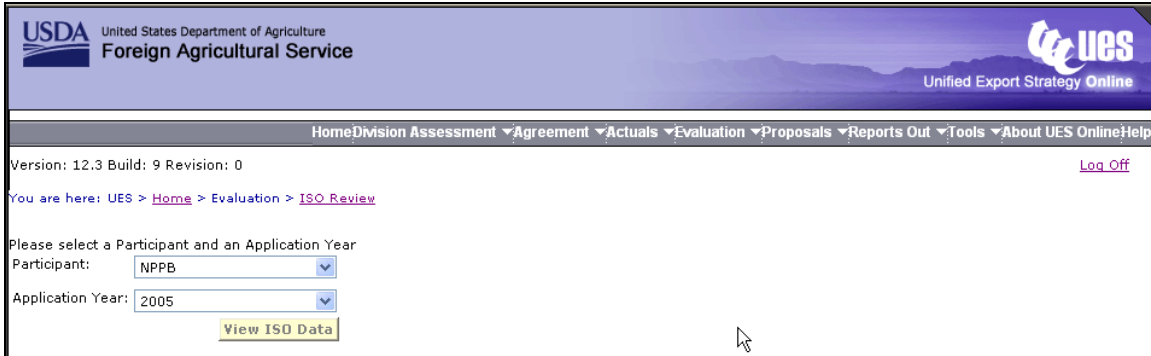

Note: Old name “ISO” needs to be replaced with “Strategic Executive Summary”. Participant select box needs to include the name as well as the acronym.

### 5.3.4 QSP Evaluation

(Req. # 02.04.93.000 – 2, 02.02.58.004)

Note: Participant select box needs to include the name as well as the acronym.

(Req. # 02.04.93.100)

## 5.4 Proposals

### 5.4.1 EMP Proposals

(Req. # 02.02.56.130)

Participant ID	Commodity	Market	Proposal Title	Submitted Date	Status	
CCI	BUTTR	ASEAN	This is a test EMP proposal	11/01/2006	Submitted	UPDATE STATUS
CPB	PRUNE	ASIA	This is a test2	11/15/2006	Submitted	UPDATE STATUS
TPC	AFATS	AF	This is another test	12/01/2006	Submitted	UPDATE STATUS
TPC	SEAFD	AF	EMP proposal for SEAFD	12/15/2006	Submitted	UPDATE STATUS

## 5.4.2 QSP Proposals

(Req. # 02.02.58.140)

The main content area is titled "QSP Proposals Awaiting Sufficiency Review- 2007" and includes the instruction "Update QSP Proposals Status. Proposals are sorted in Participant Order". Below this is a table with the following data:

Participant ID	Commodity	Market	Proposal Title	Submitted Date	Status	
CCI	BUTTR	ASEAN	This is a test QSP proposal	11/01/2006	Submitted	UPDATE STATUS
CPB	PRUNE	ASIA	This is a test2	11/15/2006	Submitted	UPDATE STATUS
TPC	AFATS	AF	This is another test	12/01/2006	Submitted	UPDATE STATUS
TPC	SEAFD	AF	QSP proposal for SEAFD	12/15/2006	Submitted	UPDATE STATUS

On the right side of the interface, there is a "My UES Online" sidebar. It contains the text: "UES Online requires that you login securely through USDA's eAuthentication system." Below this, it says "Welcome, lonapowell" and "Version: 12.10 Build: 4 Revision: 0". At the bottom of the sidebar is a "Log Off" button.

At the bottom of the page, there is a footer with various links: "FAS Home", "USDA.gov", "Economic Research Service (ERS)", "World Agricultural Outlook Board (WAOB)", "Trade Links", "FOIA", "Accessibility Statement", "Privacy Policy", "Non-Discrimination Statement", "Information Quality", "USA.gov", "White House", and "Site Map".

### 5.4.3 TASC Proposals

(Req. # 02.02.57.140)

United States Department of Agriculture  
**Foreign Agricultural Service**

Unified Export Strategy Online

Home | 
 Division Assessment ▾ | 
 Agreement ▾ | 
 Actuals ▾ | 
 Evaluation ▾ | 
 Proposals ▾ | 
 Reports Out ▾ | 
 Tools ▾ | 
 About UES Online | 
 Help

You are here: [UES /Home /Proposals /TASC Proposals](#)

**TASC Proposals Awaiting Sufficiency Review - 2007**

Update TASC Proposals Status. Proposals are sorted in Participant Order

Participant ID	Commodity	Market	Proposal Title	Submitted Date	Status	
<a href="#">▶</a> CCI	BUTTR	ASEAN	This is a test TASC proposal	11/01/2006	Submitted	<a href="#">UPDATE STATL</a>
<a href="#">▶</a> CPB	PRUNE	ASIA	This is a test2	11/15/2006	Submitted	<a href="#">UPDATE STATL</a>
<a href="#">▶</a> TPC	AFATS	AF	This is another test	12/01/2006	Submitted	<a href="#">UPDATE STATL</a>
<a href="#">▶</a> TPC	SEAFD	AF	TASC proposal for SEAFD	12/15/2006	Submitted	<a href="#">UPDATE STATL</a>

**My UES Online**

UES Online requires that you login securely through USDA's eAuthentication system.

**Welcome, lonapowell**

Version: 12.10  
Build: 4 Revision: 0

[Log Off](#)

[FAS Home](#) | 
 [USDA.gov](#) | 
 [Economic Research Service \(ERS\)](#) | 
 [World Agricultural Outlook Board \(WAOB\)](#) | 
 [Trade Links](#) | 
 [FOIA](#) | 
 [Accessibility Statement](#) | 
 [Privacy Policy](#) | 
 [Non-Discrimination Statement](#) | 
 [Information Quality](#) | 
 [USA.gov](#) | 
 [White House](#) | 
 [Site Map](#)

## 5.5 Reports Out

(Req. # 05.04.00.000)

### 5.5.1 Branded Companies

(Req. #07.04.17.000, 07.04.17.100, 07.04.17.004)

### 5.5.1.1 Add/Edit Branded Company

Note: Branded Company Kind (size) is mandatory and should be indicated as such on the screen.

## **5.5.2 Sufficiency Check Report**

(Req. # 05.04.00.500.a)

### 5.5.3 Branded Company Report

(Req. # 05.04.00.400)

**Table: Branded Company Status Report By Company**

	Year	Budget	Exempt	Expenses
<b>ABS Global, Inc.</b>				
<b>Australia</b> <b>Graduated</b>				
	1995	\$11,000.00	\$0.00	\$11,000.00
	1996	\$10,188.00	\$0.00	\$10,188.00
	1997	\$6,500.00	\$0.00	\$6,500.00
	1998	\$1,216.00	\$0.00	\$1,216.00
	1999	\$1,350.00	\$0.00	\$1,350.00
<b>Colombia</b> <b>Graduated</b>				
	1995	\$18,000.00	\$0.00	\$17,300.00
	1996	\$3,260.00	\$0.00	\$3,260.00
	1997	\$1,500.00	\$0.00	\$1,500.00
	1998	\$2,200.00	\$0.00	\$2,200.00
	2000	\$2,500.00	\$0.00	\$2,414.00
<b>Italy</b> <b>Graduated</b>				
	1995	\$3,334.00	\$0.00	\$3,334.00
	1997	\$4,334.00	\$0.00	\$2,384.00
	1998	\$4,334.00	\$0.00	\$4,334.00
	1999	\$2,000.00	\$0.00	\$2,000.00
	2000	\$4,000.00	\$0.00	\$890.73
<b>Ag-Link International, Inc.</b>				
<b>Brazil</b> <b>Graduated</b>				
	1994	\$4,000.00	\$0.00	\$4,000.00
	1995	\$2,000.00	\$0.00	\$2,000.00
	1996	\$2,000.00	\$0.00	\$2,000.00
	1997	\$1,600.00	\$0.00	\$1,600.00
	1998	\$3,500.00	\$0.00	\$3,500.00
<b>Mexico</b> <b>Graduated</b>				
	1994	\$1,000.00	\$0.00	\$1,000.00
	1995	\$2,000.00	\$0.00	\$2,000.00
	1996	\$2,000.00	\$0.00	\$2,000.00
	1997	\$1,500.00	\$0.00	\$1,500.00
	1998	\$3,417.00	\$0.00	\$3,417.00

### 5.5.4 PART Report

(Req. # 05.04.00.900)

 <span style="float: right;">PART Report</span>														
Year	Count of All Activities Conducted / Count of Activities Supporting Small					Small Company Sales Aggregate Measures			Industry Strategic Planning Rating	Total Exports in Countries and Product Lines where MAP/FMD are expended (\$B)	% of All UES Constraint Measures Meeting Goal	Industry Investments in Export Promotions (\$M)	Participant Program Management Rating	Total Program
	Upper Income Countries	Upper Mid Income Countries	Lower Mid Income Countries	Lower Income Countries	Annual Totals	Actual Sales (\$M)	Count 1st Export Sale	Count Increased Sales > 20%						
1995	0	0	0	0	0	\$0	0	0		\$0		\$0		\$110
1996	0	0	0	0	0	\$0	0	0		\$0		\$0		\$110
1997	0	0	0	0	0	\$0	0	0		\$0		\$0		\$90
1998	140	92	123	38	393	\$0	0	0		\$0		\$0		\$90
1999	4,491 308	2,859 188	4,239 205	3,066 174	15,255 875	\$0	0	0		\$62	0%	\$0		\$90
2000	5,579 112	3,676 88	5,542 108	4,884 106	19,881 394	\$0	0	0		\$58	0%	\$0	0	\$90
2001	5,211 70	3,312 15	5,101 0	4,623 0	18,247 85	\$0	0	0		\$36	0%	\$0	0	\$90
2002	5,491 72	3,630 35	5,392 81	4,787 63	19,300 221	\$0	0	0		\$25	0%	\$0	0	\$100
2003	7,516 41	5,266 6	7,976 11	7,125 5	27,883 63	\$0	0	0		\$55	0%	\$0	0	\$135
2004	4,929 63	3,307 24	4,907 36	4,163 12	17,306 135	\$0	0	0		\$855	0%	\$0	0	\$149
2005	6,575 106	4,561 28	6,890 40	6,999 12	25,025 186	\$0	0	0		\$71	0%	\$0	0	\$240
2006	5,519 78	3,695 45	5,595 42	5,054 9	19,863 174	\$0	0	0		\$64	0%	\$0	0	\$51
2007	3,066 78	1,909 45	2,836 42	2,474 9	10,285 174	\$0	0	0		\$43	0%	\$0	0	\$148
2008	0	0	0	0	0	\$0	0	0		\$0	0%	\$0	0	\$0
2009	0	0	0	0	0	\$0	0	0		\$0	0%	\$0	0	\$0

### 5.5.5 Program Ceiling Report

(Req. # 05.04.00.919.c)

Program	Program Year	Participant Name	Total Ceiling Amt	Total Expenses	Total Approved
MAP	1994	National Potato Promotion Board	\$2,241,500.00	\$0.00	\$1,069,148.22
		Totals for MAP 1994	\$2,241,500.00	\$0.00	\$1,069,148.22
MAP	1995	National Potato Promotion Board	\$1,910,000.00	\$0.00	\$1,527,742.65
		Totals for MAP 1995	\$1,910,000.00	\$0.00	\$1,527,742.65
MAP	1996	National Potato Promotion Board	\$1,435,000.00	\$0.00	\$1,208,198.24
		Totals for MAP 1996	\$1,435,000.00	\$0.00	\$1,208,198.24
MAP	1997	National Potato Promotion Board	\$1,674,984.00	\$0.00	\$1,391,549.31
		Totals for MAP 1997	\$1,674,984.00	\$0.00	\$1,391,549.31
MAP	1998	National Potato Promotion Board	\$1,989,005.00	\$1,989,005.00	\$1,857,877.02
		Totals for MAP 1998	\$1,989,005.00	\$1,989,005.00	\$1,857,877.02
MAP	1999	National Potato Promotion Board	\$1,580,000.00	\$1,583,364.00	\$1,487,956.58
		Totals for MAP 1999	\$1,580,000.00	\$1,583,364.00	\$1,487,956.58
MAP	2000	National Potato Promotion Board	\$1,700,000.00	\$1,700,000.00	\$1,700,000.00
		Totals for MAP 2000	\$1,700,000.00	\$1,700,000.00	\$1,700,000.00
MAP	2001	National Potato Promotion Board	\$1,769,780.00	\$1,769,780.00	\$1,739,861.01
		Totals for MAP 2001	\$1,769,780.00	\$1,769,780.00	\$1,739,861.01
MAP	2002	National Potato Promotion Board	\$2,014,715.00	\$2,014,715.00	\$2,014,715.00
		Totals for MAP 2002	\$2,014,715.00	\$2,014,715.00	\$2,014,715.00
MAP	2003	National Potato Promotion Board	\$2,822,319.00	\$2,822,319.00	\$2,718,080.85

### 5.5.6 Allocation Balance Report

(Req. # 05.04.00.919.c)

Allocation Balance report by Program

Program/Year	Participant	Agreement	Status	Allocations	Cum. Allocations	Expenses	Cum. Expenses	Balance	Expired Funds	Cum. Exp. Funds	Expire Date	Calc Date	Yearly Bal
EBP 2001	NPPB	020	Open	\$120,000		\$100,249		\$19,751				19-Apr-2007	\$19,751
EBP 2002	NPPB	020	Open					\$0				19-Apr-2007	\$0
EBP 2003	NPPB	020	Open					\$0				19-Apr-2007	\$0
EBP 2004	NPPB	020	Open					\$0				19-Apr-2007	\$0
EBP 2005	NPPB	020	Open					\$0				19-Apr-2007	\$0
EBP 2006	NPPB	020	Open	\$314,000				\$314,000				19-Apr-2007	\$314,000
EBP 2007	NPPB	020	Open					\$0				19-Apr-2007	\$0
MAP 1991	NPPB	020	Closed	\$3,930,000	\$3,930,000	\$3,459,431	\$3,459,431	\$0	\$0	\$0	30-Sep-1994	19-Apr-2007	
MAP 1992	NPPB	020	Closed	\$5,600,000	\$9,530,000	\$4,303,822	\$7,763,253	\$0	\$0	\$0	30-Sep-1995	19-Apr-2007	
MAP 1993	NPPB	020	Closed	\$2,670,000	\$12,200,000	\$2,703,176	\$10,466,429	\$864,423	\$0	\$0	30-Sep-1996	19-Apr-2007	
MAP 1994	NPPB	020	Closed	\$1,020,000	\$13,220,000	\$1,068,148	\$11,535,577	\$156,680	\$9,384,660	\$9,384,660	30-Sep-1997	19-Apr-2007	
MAP 1995	NPPB	020	Closed	\$1,110,000	\$14,330,000	\$1,527,743	\$13,063,320	\$58,482			30-Sep-1998	19-Apr-2007	
MAP 1996	NPPB	020	Closed	\$685,000	\$14,915,000	\$1,208,198	\$14,271,518	\$0			30-Sep-1999	19-Apr-2007	
MAP 1997	NPPB	020	Closed	\$1,290,888	\$16,205,888	\$1,391,549	\$15,663,067	\$0			30-Sep-2000	19-Apr-2007	
MAP 1998	NPPB	020	Closed	\$1,574,945	\$17,780,833	\$1,857,877	\$17,520,944	\$0			30-Sep-2001	19-Apr-2007	
MAP 1999	NPPB	020	Closed	\$1,527,869	\$19,308,702	\$1,487,957	\$19,008,901	\$0			30-Sep-2002	19-Apr-2007	
MAP 2000	NPPB	020	Closed	\$1,625,396	\$20,933,698	\$1,700,000	\$20,708,901	\$0			30-Sep-2003	19-Apr-2007	
MAP 2001	NPPB	020	Closed	\$1,603,806	\$22,537,504	\$1,738,861	\$22,448,762	\$0			30-Sep-2004	19-Apr-2007	
MAP 2002	NPPB	020	Closed	\$1,985,038	\$24,522,540	\$2,014,715	\$24,463,477	\$0			30-Sep-2005	19-Apr-2007	
MAP 2003	NPPB	020	Closed	\$2,763,256	\$27,285,796	\$2,718,081	\$27,181,558	\$0			30-Sep-2006	19-Apr-2007	
MAP 2004	NPPB	020	Open	\$3,414,088	\$30,699,884	\$3,372,258	\$30,553,816	\$0	\$0	\$9,384,660	30-Sep-2007	19-Apr-2007	
MAP 2005	NPPB	020	Open	\$8,970,851	\$37,670,735	\$4,997,109	\$35,550,924	\$2,119,811	\$0	\$9,384,660	30-Sep-2008	19-Apr-2007	
MAP 2006	NPPB	020	Open	\$0	\$37,670,735	\$0	\$35,550,924	\$2,119,811	\$0	\$9,384,660	30-Sep-2009	19-Apr-2007	
MAP 2007	NPPB	020	Open	\$4,500,542	\$42,171,077	\$0	\$35,550,924	\$6,620,153	\$0	\$9,384,660	30-Sep-2010	19-Apr-2007	
MSP 2001	NPPB	012	Open	\$50,000		\$18,962		\$31,038				19-Apr-2007	\$31,038
MSP 2002	NPPB	012	Open	\$110,000		\$57,383		\$52,617				19-Apr-2007	\$52,617
MSP 2003	NPPB	012	Open	\$160,000		\$58,175		\$101,825				19-Apr-2007	\$101,825
MSP 2004	NPPB	012	Open	\$215,000		\$141,830		\$73,170				19-Apr-2007	\$73,170
MSP 2005	NPPB	012	Open	\$400,000		\$202,026		\$197,974				19-Apr-2007	\$197,974
MSP 2006	NPPB	012	Open	\$478,000		\$4,145		\$473,855				19-Apr-2007	\$473,855
MSP 2007	NPPB	012	Open					\$0				19-Apr-2007	\$0
TDC 2002	NPPB	9	Open	\$54,000		\$54,000		\$0				19-Apr-2007	\$0
TDC 2003	NPPB	9	Open					\$0				19-Apr-2007	\$0
TDC 2004	NPPB	9	Open	\$95,000		\$85,272		\$9,728				19-Apr-2007	\$9,728
TDC 2005	NPPB	9	Open	\$75,000		\$36,323		\$38,677				19-Apr-2007	\$38,677
TDC 2006	NPPB	9	Open	\$30,000		\$10,464		\$19,536				19-Apr-2007	\$19,536
TDC 2007	NPPB	9	Open					\$0				19-Apr-2007	\$0

### 5.5.7 Carryover Report by Program Carryover Report by Participant

(Req. # 05.04.00.919.c) (Appearance may depend on reporting tool)

Program	Year	Participant ID	Participant Name	Carryover Amount	Agreement Doc Nbr	Agr
MAP	1994	NPPB	National Potato Promotion Board	\$1,221,500.00	58	
MAP	1995	NPPB	National Potato Promotion Board	\$800,000.00	58	
MAP	1996	NPPB	National Potato Promotion Board	\$850,000.00	58	
MAP	1997	NPPB	National Potato Promotion Board	\$384,296.00	58	
MAP	1998	NPPB	National Potato Promotion Board	\$414,060.00	58	
MAP	1999	NPPB	National Potato Promotion Board	\$52,331.00	58	
MAP	2000	NPPB	National Potato Promotion Board	\$94,897.00	58	
MAP	2001	NPPB	National Potato Promotion Board	\$185,974.00	58	
MAP	2002	NPPB	National Potato Promotion Board	\$29,679.00	58	
MAP	2003	NPPB	National Potato Promotion Board	\$59,063.00	58	
MAP	2005	NPPB	National Potato Promotion Board	\$146,068.00	58	

### **5.5.8 UES Application Report**

This should be an html version, with hyperlinks to sections, of the complete Plan that a participant submits for an application year.

### **5.5.9 Activity Plan Approval Report**

(Req. # 05.04.00.919.c) Legacy System report can be referred to for guidance.

### 5.5.10 Contribution Detail Report

(Req. # 05.04.00.919.c)

Year	Category	US Participant	US Industry	Federal State	Foreign 3rd Party	Grand Totals
2000 - MAP	<b>American Peanut</b>					
	Totals for American Peanut Council					
	Grand Totals for MAP					
2001 - FMD	<b>American Peanut</b>					
	Totals for American Peanut Council					
	Grand Totals for FMD					
2001 - MAP	<b>Alaska Seafood Marketing Institute</b>					
	CONSM	\$56,098.00				
	Totals for Alaska Seafood Marketing Institute					
2001 - MAP	<b>American Peanut Council</b>					
	CONSM	\$169.53	\$262,710.80			
	Totals for American Peanut Council					

### 5.5.11 Ad-Hoc Reporting

Screen will depend on the COTS reporting tool.

## 5.6 Tools

### 5.6.1 User Accounts

Screen unavailable

### 5.6.2 Preferences

Screen unavailable

## 5.7 About UES

TBD

## 5.8 Help

TBD

## 6 UES Post Interface

### 6.1 Post Assessment

#### 6.1.1 Targeted Market Review

(Req. # 01.08.33.406)

(Req. # 01.08.33.406)

## 6.1.2 Constraint Review

(Req. # 02.04.00.102)

United States Department of Agriculture  
Foreign Agricultural Service

Unified Export Strategy Online

Home | Post Assessment | Actuals | Reports Out | Tools | About UES Online | Help | Contact Us

You are here: UES / Home / Post Assessment / Constraint Review

### Constraint Review - Selection Parameter Page

Please select in turn the Participant, Application Year, Market and Commodity, then click on the 'View' button to see the Constraint Information.

Participant: NPPB - National Potato Board

Application Year: 2005

Market: Black Market

Commodity: Corn

Constraint: Lack of money

View

My UES Online  
UES Online requires that you login securely through USDA's eAuthentication system.  
**Welcome, lonapowell**  
Version: 12.10  
Build: 4 Revision: 0  
Log Off

FAS Home | USDA.gov | Economic Research Service (ERS) | World Agricultural Outlook Board (WAOB) | Trade Links | FOIA | Accessibility Statement | Privacy Policy | Non-Discrimination Statement | Information Quality | USA.gov | White House | Site Map

(Req. # 02.04.00.102)

United States Department of Agriculture  
Foreign Agricultural Service

Unified Export Strategy Online

Home | Post Assessment | Actuals | Reports Out | Tools | About UES Online | Help | Contact Us

You are here: UES / Home / Post Assessment / Constraint Review

### Constraint Review - Selection Parameter Page

Please use this screen to view the Basic Constraint Information, Performance Measure Specifics Section, Activities Section and Post Review Section

Application Year: [year]

Basic Info | Performance Measure Specific | Activities | Post Review

Last Modified: [MM/DD/YYYY]

Please click on the section links to enter the content information. 'Division Assessment' and 'Recommendations' information is read only.

Section	Complete
<a href="#">Evaluation and Findings</a>	<input type="checkbox"/>
<a href="#">Post Assessment</a>	<input type="checkbox"/>
<a href="#">Division Assessment</a>	<input type="checkbox"/>

Preview All Sections

My UES Online  
UES Online requires that you login securely through USDA's eAuthentication system.  
**Welcome, lonapowell**  
Version: 12.10  
Build: 4 Revision: 0  
Log Off

FAS Home | USDA.gov | Economic Research Service (ERS) | World Agricultural Outlook Board (WAOB) | Trade Links | FOIA | Accessibility Statement | Privacy Policy | Non-Discrimination Statement | Information Quality | USA.gov | White House | Site Map

## 6.2 Actuals

### 6.2.1 Post Notifications

(Req. 3 04.04.84.000)

Version: 12.3 Build: 9 Revision: 0 [Log Off](#)

You are here: UES > [Home](#) > [Actuals](#) > [Post Notifications](#)

**Post Notification Summary Page**

Use this screen to view the Post Notifications summary. To view the details please click on the '>>' image.

Country	Location	Status
> Bahamas	Bahamas	Submitted
> Australia	Australia	Submitted
> Burma	Burma	Submitted

## 6.3 Reports Out

(Req. # 05.04.00.000)

Version: 12.10 Build: 4 Revision: 0 [Log Off](#)

You are here: / [Branded Companies](#) / [Branded Companies](#)

**Branded Companies**

Please select an Branded Company to view its information. Click 'Add New' to add a new Branded Company.

**Participant:** NPPB  
**Application Year:** 2007

Before entering a new Company, search against the beginning characters of the company name to make sure that it is not already in the system. View information for an existing Branded Company currently in system. The list or the possible matches list. If there are no matches with Companies currently in the system, you can click on the 'add new' button to add a branded company:

**Reports Out**

- Branded Companies
- Sufficiency Check Report
- Branded Company Report
- PART Report
- Program Ceiling Report
- Allocation Balance Report
- Allocation Balance Report by Program
- Carryover Report by Program
- Carryover Report by Participant
- UES Application Report
- Activity Plan Approval Report
- Contribution Detail Report

**My UES Online**

UES Online requires that you login securely through USDA's eAuthentication system.

Welcome, **ParticipantUser1**

NPPB

Version: 12.10  
Build: 4 Revision: 0

**Other Actions**

[View Attachments](#)  
[Add a Foot Note](#)

[FAS Home](#) | [USDA.gov](#) | [Economic Research Service \(ERS\)](#) | [World Agricultural Outlook Board \(WAOB\)](#) | [Trade Links](#) | [FOIA](#) | [Accessibility Statement](#) | [Privacy Policy](#) | [Non-Discrimination Statement](#) | [Information Quality](#) | [USA.gov](#) | [White House](#) | [Site Map](#)

### 6.3.1 Branded Companies

(Req. #07.04.17.000, 07.04.17.100, 07.04.17.004)

### 6.3.1.1 Add/Edit Branded Company

**USDA** United States Department of Agriculture  
Foreign Agricultural Service

**UES**  
Unified Export Strategy Online

Home Application Financials Reports In Reports Out Proposals Tools About UES Online Help Contact Us

You are here: / Home / Branded Companies

#### Branded Company Details

Please enter Branded Company information to Add/Edit Branded Company.

**Participant:** NPPB  
**Application Year:** 2007

**Basics**

[SELECT A BRANDED COMPANY](#)

Company Name\*:

DUNS Number\*:

Address 1\*:

Address 2:

City\*:

State\*:

Zip\*:

Area Code:

Phone:

Fax:

Promoted Product Name\*:

Branded Company Status\*: Draft

Origin Percentage:

Congressional District:

Branded Company Kind:

Branded Company Size Verification:

**My UES Online**

UES Online requires that you login securely through USDA's eAuthentication system.

**Welcome, lonapowell**

Version: 12.10  
Build: 4 Revision: 0

**Other Actions**

[View Attachments](#)

[Add a Foot Note](#)

### 6.3.2 Branded Company Report

(Req. # 05.04.00.400)

Unified Export Strategy  
**FASUES**  
**Branded Company Status Report By Company**

	Year	Budget	Exempt	Expenses
<b>ABS Global, Inc.</b>				
<b>Australia</b> <b>Graduated</b>				
	1995	\$11,000.00	\$0.00	\$11,000.00
	1996	\$10,188.00	\$0.00	\$10,188.00
	1997	\$6,500.00	\$0.00	\$6,500.00
	1998	\$1,216.00	\$0.00	\$1,216.00
	1999	\$1,350.00	\$0.00	\$1,350.00
<b>Colombia</b> <b>Graduated</b>				
	1995	\$18,000.00	\$0.00	\$17,300.00
	1996	\$3,260.00	\$0.00	\$3,260.00
	1997	\$1,500.00	\$0.00	\$1,500.00
	1998	\$2,200.00	\$0.00	\$2,200.00
	2000	\$2,500.00	\$0.00	\$2,414.00
<b>Italy</b> <b>Graduated</b>				
	1995	\$3,334.00	\$0.00	\$3,334.00
	1997	\$4,334.00	\$0.00	\$2,384.00
	1998	\$4,334.00	\$0.00	\$4,334.00
	1999	\$2,000.00	\$0.00	\$2,000.00
	2000	\$4,000.00	\$0.00	\$890.73
<b>Ag-Link International, Inc.</b>				
<b>Brazil</b> <b>Graduated</b>				
	1994	\$4,000.00	\$0.00	\$4,000.00
	1995	\$2,000.00	\$0.00	\$2,000.00
	1996	\$2,000.00	\$0.00	\$2,000.00
	1997	\$1,600.00	\$0.00	\$1,600.00
	1998	\$3,500.00	\$0.00	\$3,500.00
<b>Mexico</b> <b>Graduated</b>				
	1994	\$1,000.00	\$0.00	\$1,000.00
	1995	\$2,000.00	\$0.00	\$2,000.00
	1996	\$2,000.00	\$0.00	\$2,000.00
	1997	\$1,500.00	\$0.00	\$1,500.00
	1998	\$3,417.00	\$0.00	\$3,417.00

### 6.3.3 PART Report

(Req. # 05.04.00.900 – 918)

Unified Export Strategy														
PART Report														
Year	Count of All Activities Conducted / Count of Activities Supporting Small					Small Company Sales Aggregate Measures			Industry Strategic Planning Rating	Total Exports in Countries and Product Lines where MAP/FMD are expended (\$B)	% of All UES Constraint Measures Meeting Goal	Industry Investments in Export Promotions (\$M)	Participant Program Management Rating	Total Program
	Upper Income Countries	Upper Mid Income Countries	Lower Mid Income Countries	Lower Income Countries	Annual Totals	Actual Sales (\$M)	Count 1st Export Sale	Count Increased Sales > 20%						
1995	0 0	0 0	0 0	0 0	0 0	\$0	0	0		\$0		\$0		\$110
1996	0 0	0 0	0 0	0 0	0 0	\$0	0	0		\$0		\$0		\$110
1997	0 0	0 0	0 0	0 0	0 0	\$0	0	0		\$0		\$0		\$90
1998	140 0	92 0	123 0	38 0	393 0	\$0	0	0		\$0		\$0		\$90
1999	4,491 308	2,859 188	4,239 205	3,066 174	15,255 875	\$0	0	0		\$62	0%	\$0		\$90
2000	5,579 112	3,676 88	5,542 108	4,884 106	19,881 394	\$0	0	0		\$58	0%	\$0	0	\$90
2001	5,211 70	3,312 15	5,101 0	4,623 0	18,247 85	\$0	0	0		\$36	0%	\$0	0	\$90
2002	5,491 72	3,630 35	5,392 81	4,787 63	19,300 221	\$0	0	0		\$25	0%	\$0	0	\$100
2003	7,516 41	5,266 6	7,976 11	7,125 5	27,883 63	\$0	0	0		\$55	0%	\$0	0	\$135
2004	4,929 63	3,307 24	4,907 36	4,163 12	17,306 135	\$0	0	0		\$855	0%	\$0	0	\$149
2005	6,575 106	4,561 28	6,890 40	6,999 12	25,025 186	\$0	0	0		\$71	0%	\$0	0	\$240
2006	5,519 78	3,695 45	5,595 42	5,054 9	19,863 174	\$0	0	0		\$64	0%	\$0	0	\$51
2007	3,066 78	1,909 45	2,836 42	2,474 9	10,285 174	\$0	0	0		\$43	0%	\$0	0	\$148
2008	0 0	0 0	0 0	0 0	0 0	\$0	0	0		\$0	0%	\$0	0	\$0
2009	0 0	0 0	0 0	0 0	0 0	\$0	0	0		\$0	0%	\$0	0	\$0

### 6.3.4 Program Ceiling Report

(Req. # 05.04.00.919.c)

Program	Program Year	Participant Name	Total Ceiling Amt	Total Expenses	Total Approved
MAP	1994	National Potato Promotion Board	\$2,241,500.00	\$0.00	\$1,069,148.22
		Totals for MAP 1994	\$2,241,500.00	\$0.00	\$1,069,148.22
MAP	1995	National Potato Promotion Board	\$1,910,000.00	\$0.00	\$1,527,742.65
		Totals for MAP 1995	\$1,910,000.00	\$0.00	\$1,527,742.65
MAP	1996	National Potato Promotion Board	\$1,435,000.00	\$0.00	\$1,208,198.24
		Totals for MAP 1996	\$1,435,000.00	\$0.00	\$1,208,198.24
MAP	1997	National Potato Promotion Board	\$1,674,984.00	\$0.00	\$1,391,549.31
		Totals for MAP 1997	\$1,674,984.00	\$0.00	\$1,391,549.31
MAP	1998	National Potato Promotion Board	\$1,989,005.00	\$1,989,005.00	\$1,857,877.02
		Totals for MAP 1998	\$1,989,005.00	\$1,989,005.00	\$1,857,877.02
MAP	1999	National Potato Promotion Board	\$1,580,000.00	\$1,583,364.00	\$1,487,956.58
		Totals for MAP 1999	\$1,580,000.00	\$1,583,364.00	\$1,487,956.58
MAP	2000	National Potato Promotion Board	\$1,700,000.00	\$1,700,000.00	\$1,700,000.00
		Totals for MAP 2000	\$1,700,000.00	\$1,700,000.00	\$1,700,000.00
MAP	2001	National Potato Promotion Board	\$1,769,780.00	\$1,769,780.00	\$1,739,861.01
		Totals for MAP 2001	\$1,769,780.00	\$1,769,780.00	\$1,739,861.01
MAP	2002	National Potato Promotion Board	\$2,014,715.00	\$2,014,715.00	\$2,014,715.00
		Totals for MAP 2002	\$2,014,715.00	\$2,014,715.00	\$2,014,715.00
MAP	2003	National Potato Promotion Board	\$2,822,319.00	\$2,822,319.00	\$2,718,080.85

### **6.3.5 Allocation Balance Report**

(Req. # 05.04.00.919.c)

### 6.3.6 Allocation Balance report by Program

(Req. # 05.04.00.919.c)

/ 1+ Main Report 100%

**FAS UES** Unified Export Strategy

#### Allocation Balance Report by Program

Program/Year	Participant	Agreement	Status	Allocations	Cum Allocations	Expenses	Cum Expenses	Balance	Expired Funds	Cum Exp Funds	Expire Date	Calc Date	Yearly Bal
EMP 2001	NPPB	020	Open	\$120,000		\$100,249		\$19,751				19-Apr-2007	\$19,751
EMP 2002	NPPB	020	Open					\$0				19-Apr-2007	\$0
EMP 2003	NPPB	020	Open					\$0				19-Apr-2007	\$0
EMP 2004	NPPB	020	Open					\$0				19-Apr-2007	\$0
EMP 2005	NPPB	020	Open					\$0				19-Apr-2007	\$0
EMP 2006	NPPB	020	Open	\$314,000				\$314,000				19-Apr-2007	\$314,000
EMP 2007	NPPB	020	Open					\$0				19-Apr-2007	\$0
MAP 1991	NPPB	020	Closed	\$3,930,000	\$3,930,000	\$3,459,431	\$3,459,431	\$0	\$0	\$0	30-Sep-1994	19-Apr-2007	
MAP 1992	NPPB	020	Closed	\$5,600,000	\$9,530,000	\$4,303,822	\$7,763,253	\$0	\$0	\$0	30-Sep-1995	19-Apr-2007	
MAP 1993	NPPB	020	Closed	\$2,670,000	\$12,200,000	\$2,703,176	\$10,466,429	\$664,423	\$0	\$0	30-Sep-1996	19-Apr-2007	
MAP 1994	NPPB	020	Closed	\$1,020,000	\$13,220,000	\$1,069,148	\$11,535,577	\$156,680	\$9,384,660	\$9,384,660	30-Sep-1997	19-Apr-2007	
MAP 1995	NPPB	020	Closed	\$1,110,000	\$14,330,000	\$1,527,743	\$13,063,320	\$58,482			30-Sep-1998	19-Apr-2007	
MAP 1996	NPPB	020	Closed	\$585,000	\$14,915,000	\$1,208,198	\$14,271,518	\$0			30-Sep-1999	19-Apr-2007	
MAP 1997	NPPB	020	Closed	\$1,290,688	\$16,205,688	\$1,391,549	\$15,663,067	\$0			30-Sep-2000	19-Apr-2007	
MAP 1998	NPPB	020	Closed	\$1,574,946	\$17,780,633	\$1,857,877	\$17,520,944	\$0			30-Sep-2001	19-Apr-2007	
MAP 1999	NPPB	020	Closed	\$1,527,669	\$19,308,302	\$1,487,957	\$19,008,901	\$0			30-Sep-2002	19-Apr-2007	
MAP 2000	NPPB	020	Closed	\$1,625,396	\$20,933,698	\$1,700,000	\$20,708,901	\$0			30-Sep-2003	19-Apr-2007	
MAP 2001	NPPB	020	Closed	\$1,603,808	\$22,537,504	\$1,739,861	\$22,448,792	\$0			30-Sep-2004	19-Apr-2007	
MAP 2002	NPPB	020	Closed	\$1,985,036	\$24,522,540	\$2,014,715	\$24,463,477	\$0			30-Sep-2005	19-Apr-2007	
MAP 2003	NPPB	020	Closed	\$2,763,256	\$27,285,796	\$2,718,081	\$27,181,568	\$0			30-Sep-2006	19-Apr-2007	
MAP 2004	NPPB	020	Open	\$3,414,088	\$30,699,884	\$3,372,268	\$30,553,816	\$0	\$0	\$9,384,660	30-Sep-2007	19-Apr-2007	
MAP 2005	NPPB	020	Open	\$6,970,651	\$37,670,535	\$4,997,109	\$35,550,924	\$2,119,611	\$0	\$9,384,660	30-Sep-2008	19-Apr-2007	
MAP 2006	NPPB	020	Open	\$0	\$37,670,535	\$0	\$35,550,924	\$2,119,611	\$0	\$9,384,660	30-Sep-2009	19-Apr-2007	
MAP 2007	NPPB	020	Open	\$4,500,542	\$42,171,077	\$0	\$35,550,924	\$6,620,153	\$0	\$9,384,660	30-Sep-2010	19-Apr-2007	
OSP 2001	NPPB	012	Open	\$50,000		\$18,962		\$31,038				19-Apr-2007	\$31,038
OSP 2002	NPPB	012	Open	\$110,000		\$57,383		\$52,617				19-Apr-2007	\$52,617
OSP 2003	NPPB	012	Open	\$180,000		\$58,175		\$101,825				19-Apr-2007	\$101,825
OSP 2004	NPPB	012	Open	\$215,000		\$141,830		\$73,170				19-Apr-2007	\$73,170
OSP 2005	NPPB	012	Open	\$400,000		\$202,026		\$197,974				19-Apr-2007	\$197,974
OSP 2006	NPPB	012	Open	\$478,000		\$4,145		\$473,855				19-Apr-2007	\$473,855
OSP 2007	NPPB	012	Open					\$0				19-Apr-2007	\$0
TCC 2002	NPPB	9	Open	\$54,000		\$54,000		\$0				19-Apr-2007	\$0
TCC 2003	NPPB	9	Open					\$0				19-Apr-2007	\$0
TCC 2004	NPPB	9	Open	\$95,000		\$85,272		\$9,728				19-Apr-2007	\$9,728
TCC 2005	NPPB	9	Open	\$75,000		\$36,323		\$38,677				19-Apr-2007	\$38,677
TCC 2006	NPPB	9	Open	\$30,000		\$10,464		\$19,536				19-Apr-2007	\$19,536
TCC 2007	NPPB	9	Open					\$0				19-Apr-2007	\$0

### 6.3.7 Carryover Report by Program Carryover Report by Participant

(Req. # 05.04.00.919.c)

Program	Year	Participant ID	Participant Name	Carryover Amount	Agreement Doc Nbr	Agr
MAP	1994	NPPB	National Potato Promotion Board	\$1,221,500.00	58	
MAP	1995	NPPB	National Potato Promotion Board	\$800,000.00	58	
MAP	1996	NPPB	National Potato Promotion Board	\$850,000.00	58	
MAP	1997	NPPB	National Potato Promotion Board	\$384,296.00	58	
MAP	1998	NPPB	National Potato Promotion Board	\$414,060.00	58	
MAP	1999	NPPB	National Potato Promotion Board	\$52,331.00	58	
MAP	2000	NPPB	National Potato Promotion Board	\$94,897.00	58	
MAP	2001	NPPB	National Potato Promotion Board	\$185,974.00	58	
MAP	2002	NPPB	National Potato Promotion Board	\$29,679.00	58	
MAP	2003	NPPB	National Potato Promotion Board	\$59,063.00	58	
MAP	2005	NPPB	National Potato Promotion Board	\$146,068.00	58	

A dropdown menu is open over the 'Participant Name' column, showing a list of percentages: 25%, 50%, 75%, 100%, 125%, 150%, 200%, 300%, and 400%. The '100%' option is currently selected.

### 6.3.8 UES Application Report

Enter prompt values.

**Enter Participant ID:** Participant ID

The value must be between 1 and 8 characters long.

**Enter Application\_Year:** Application\_Year

**Enter Plan State:** Plan State

The value must be between 1 and 10 characters long.

### 6.3.9 Activity Plan Approval Report

(Req. # 05.04.00.919.c)

### 6.3.10 Contribution Detail Report

(Req. # 05.04.00.919.c)

Year	Category	US Participant	US Industry	Federal State	Foreign 3rd Party	Grand Totals
2000	MAP	American Peanut Council				
		Totals for American Peanut Council				
2001	FMD	American Peanut Council				\$263,774.58
		Totals for American Peanut Council				\$263,774.58
2001	MAP	Alaska Seafood Marketing Institute				
		Totals for Alaska Seafood Marketing Institute	\$56,098.00			
2001	MAP	American Peanut Council				
		Totals for American Peanut Council	\$169.53	\$262,710.80		

### 6.3.11 Country Summary Report

Screen unavailable. Guidance can be found in the legacy system report.

### 6.3.12 Ad hoc Reporting

Screen will depend on the integrated COTS reporting tool.

## 6.4 Tools

### 6.4.1 Manage Post

(Req. # 07.06.34.100)

### 6.5 About UES

TBD

### 6.6 Help

TBD

### 6.7 Contact Us

TBD

## 7 SA Interface

The system will require System Administration screens which are not included in this document.