August 2014

NEWSLETTER

Idaho Farm Service Agency

August 2014 County Newsletter

Oneida County Office

137 North 100 West
Malad City, Idaho 83252
Phone (208)766-4719
Fax (855) 503-9660

Staff 2014

Kim D Jenkins, CED
Debbie H Buehler PT
Polly P Hoyt, PT

County Committee Members

Scott Fuhriman, Chairman
Dave Talbot, Vice Chairman
Jay Hansen, Member
Jennifer Keller, Advisor

USDA Farm Service Agency (FSA) Announces Online Hay and Grazing Acres Locator Tool

For many years, FSA's ***Hay Net*** website www.fsa.usda.gov/haynet has been used as an online resource for agricultural producers to list information concerning the need for hay or the availability of hay.

Now, in response to requests from livestock producers and landowners, FSA has expanded the site to include the option to list a need for grazing acres or to list acres available for grazing.

If, due to extenuating circumstances, producers are in need of hay and/or grazing acres to support livestock, please use ***Hay Net*** to post an advertisement seeking these resources. Likewise, landowners who have hay and/or grazing acres available for livestock producers should post a Hay Net advertisement as well.

A few things to remember when using the ***Hay Net*** website:

- There is a one-time registration process that should be completed by all users who want to post an ad online.
- Users who just want to browse ads DO NOT NEED to have an eAuthentication user id.
- Hay and grazing acre ads will be automatically removed after a period of 13 months.
- Please help your fellow farmer and rancher by keeping ads current and up to date and remove ads you no longer need or want advertised on ***Hay Net***. Please, no corporate advertisements on this site.

Hay Net is brought to you by FSA as a public service. The sole purpose of this online resource is to provide a site for the exchange of information. FSA does not endorse, guarantee, or otherwise make representations of any kind regarding any user of this site and FSA is not responsible for defining the terms of grazing agreements or lease contracts.

For more information about ***Hay Net*** and other FSA services and programs, please contact your local FSA office. For local FSA Service Center contact information, please visit: http://offices.sc.egov.usda.gov/locator/app.

USDA Notifies Producers on Acreage History and Yields

Written notifications from USDA are underway to farmers that provide updates on their current base acres, yields and 2009-2012 planting history.

Please cross check the letter from USDA with your farm records. If the information is correct, no further action is needed at this time, but if our letter is incomplete or incorrect, contact your local FSA office as soon as possible.

Verifying the accuracy of data on a farm's acreage history is a required early step for enrolling in the upcoming Agriculture Risk Coverage (ARC) program and the Price Loss Coverage (PLC) program. Later this summer, farmers and ranchers will have an opportunity to update their crop yield information and reallocate base acres.

By mid-winter all producers on a farm will be required to make a one-time, unanimous and irrevocable election between price protection and county revenue protection or individual revenue protection for 2014-2018 crop years. Producers can expect to sign contracts for ARC or PLC for the 2014 and 2015 crop years in the spring of 2015.

Covered commodities include barley, canola, large and small chickpeas, corn, crambe, flaxseed, grain sorghum, lentils, mustard seed, oats, dry peas, rapeseed, long grain rice, medium grain rice (includes short grain rice and temperate japonica rice), safflower seed, sesame, sunflower seed, and wheat.

USDA Reminds Farmers of 2014 Farm Bill Conservation Compliance Changes

Changes mandated through the 2014 Farm Bill require producers to have a Highly Erodible Land Conservation and Wetland Conservation Certification (AD-1026) on file.

For farmers to be eligible for premium support on their federal crop insurance, a completed and signed AD-1026 form must be on file with the FSA. Since many FSA and Natural Resource Conservation (NRCS) programs have this requirement, most producers should already have an AD-1026 on file. If producers have not filed, they must do so by June 1, 2015.

When a farmer completes the AD-1026, FSA and NRCS staff will outline any additional actions that may be required for compliance with the provisions. The Risk Management Agency, through the Federal Crop Insurance Corporation (FCIC), manages the federal crop insurance program that provides the modern farm safety net for American farmers and ranchers.

Since enactment of the 1985 Farm Bill, eligibility for most commodity, disaster, and conservation programs has been linked to compliance with the highly erodible land conservation and wetland conservation provisions. The 2014 Farm Bill continues the requirement that producers adhere to conservation compliance guidelines to be eligible for most programs administered by FSA and NRCS. This includes the new price and revenue protection programs, the Conservation Reserve Program, the Livestock Disaster Assistance programs and Marketing Assistance Loans implemented by FSA. It also includes the Environmental Quality Incentives Program, the Conservation Stewardship Program, and other conservation programs.

FSA recently released a revised form AD-1026, which is available at USDA Service Centers and online at: www.fsa.usda.gov . USDA will publish a rule later this year that will provide details outlining the connection of conservation compliance with crop insurance premium support. Producers can also contact their local USDA Service Center for information. A listing of service center locations is available at www.nrcs.usda.gov/wps/portal/nrcs/main/national/contact/local/.

Margin Protection Program for Dairy Producers

The 2014 Farm Bill authorized the Margin Protection Program (MPP-Dairy) for dairy producers. The new, voluntary risk management program replaces the Milk Income Loss Contract (MILC) program which expires on September 1, 2014.

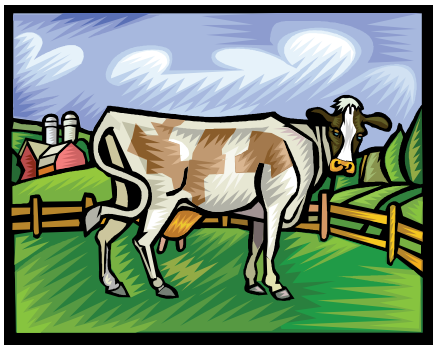

MPP-Dairy offers protection to dairy producers when the difference (the margin) between the all-milk price and national average feed cost falls below a certain producer selected amount.

Eligible producers may purchase coverage for their dairy operation by paying an annual administrative fee of $100 and a premium, as applicable, for higher levels of coverage. Producers in the dairy operation will have to select a desired coverage level ranging from $4.00 to $8.00, in $0.50 increments and a desired coverage percentage level ranging from 25 to 90 percent, in 5 percent increments. Producers will also have to decide whether or not to participate in the MPP-Dairy Program or the Livestock Gross Margin program administered by the Risk Management Agency (RMA), but they will not be allowed to participate in both.

A decision tool will be made available in the fall of 2014 to help producers make coverage level decisions. Enrollment will also begin this fall. Dairy operators will establish their production history during signup. Verification of the production records will be required. The regulations for MPP-dairy are still being developed. Additional information will be provided as it becomes available.

Livestock Disaster Assistance Sign-up Underway

Livestock disaster program enrollment opened on April 15, 2014. These disaster programs are authorized by the 2014 Farm Bill as permanent programs and provide retroactive authority to cover losses that occurred on or after Oct. 1, 2011.

Producers who experienced losses should bring records documenting those losses to their local FSA Office. Producers should record all pertinent information of natural disaster consequences, including:

- Documentation of the number and kind of livestock that have died, supplemented if possible by photographs or video records of ownership and losses
- Dates of death supported by birth record or purchase receipts
- Costs of transporting livestock to safer grounds
- Feed purchases if supplies or grazing pastures are destroyed
- Crop records, including seed and fertilizer purchases, planting and production records

Eligible producers can sign-up for the following livestock disaster assistance programs:

Livestock Forage Disaster Program (LFP):
LFP provides compensation to eligible livestock producers that have suffered grazing losses due to drought on privately owned or cash leased land or fire on federally managed land which is physically be located in a county affected by a qualifying drought.. Producers who suffered eligible grazing losses should submit a completed CCC-853 and supporting documentation by January 30, 2015.

Livestock Indemnity Program (LIP):
LIP provides compensation to eligible livestock producers that have suffered livestock death losses in excess of normal mortality

due to adverse weather and attacks by animals reintroduced into the wild by the federal government or protected by federal law. Producers who suffered livestock death losses should submit a notice of loss and an application for payment to their local FSA office by January 30, 2015.

Emergency Assistance for Livestock, Honeybees and Farm-Raised Fish Program (ELAP)

ELAP provides emergency assistance to eligible producers of livestock, honeybees and farm-raised fish that have losses due to disease, adverse weather, or other conditions, such as blizzards and wildfires. ELAP assistance is provided for losses not covered by LFP and LIP. Producers who suffered eligible livestock, honeybee or farm-raised fish losses during 2012 and 2013 program years must submit a notice of loss and application for payment to their local FSA office by August 1, 2014. For 2014 program year losses, the notice of loss and an application for payment must be submitted by November 1, 2014.

For more information, producers should review the LFP, LIP and ELAP Fact Sheets on the Farm Bill webpage.

USDA Announces Changes to Fruit, Vegetable and Wild Rice Planting Rules

Farm Service Agency (FSA) has announced fruit, vegetable and wild rice provisions that affect producers who intend to participate in certain programs authorized by the Agricultural Act of 2014.

Producers who intend to participate in the Agriculture Risk Coverage (ARC) or Price Loss Coverage (PLC) programs are subject to an acre-for-acre payment reduction when fruits and nuts, vegetables or wild rice are planted on the payment acres of a farm. Payment reductions do not apply to mung beans, dry peas, lentils or chickpeas. Planting fruits, vegetables or wild rice on acres that are not considered payment acres will not result in a payment reduction. Farms that are eligible to participate in ARC/PLC but are not enrolled for a particular year may plant unlimited fruits, vegetables and wild rice for that year but will not receive ARC/PLC payments for that year. Eligibility for succeeding years is not affected.

Planting and harvesting fruits, vegetables and wild rice on ARC/PLC acreage is subject to the acre-for-acre payment reduction when those crops are planted on either more than 15 percent of the base acres of a farm enrolled in ARC using the county coverage or PLC, or more than 35 percent of the base acres of a farm enrolled in ARC using the individual coverage.

Fruits, vegetables and wild rice that are planted in a double-cropping practice will not cause a payment reduction if the farm is in a double-cropping region as designated by the USDA's Commodity Credit Corporation.

2014 MAL and LDP Requests

The USDA Farm Service Agency (FSA) is accepting requests for marketing assistance loans (MALs) and loan deficiency payments (LDPs) for eligible 2014 commodities.

MALs and LDPs for the 2014 crop year become available to eligible producers beginning with harvest/shearing season and extending through a specific commodity's final loan availability date. Sugar commodity loans for the 2014 crop will be available to sugar processors beginning Oct. 1, 2014.

MALs and LDPs provide financing and marketing assistance for wheat, feed grains, soybeans, and other oilseeds, pulse crops, rice, wool, mohair and honey. MALs provide producers interim financing after harvest to help them meet cash flow needs without having to sell their commodities when market prices are typically at harvest-time lows. A producer who is eligible to obtain a loan, but agrees to forgo the loan, may obtain an LDP if such a payment is available. Marketing loan provisions and LDPs are not available for sugar. Prices have dropped on wool, corn and oats.

The 2014 Farm Bill also establishes payment limitations per individual or entity not to exceed $125,000 annually on certain commodities for the following program benefits: price loss coverage payments, agriculture risk coverage payments, marketing loan gains (MLGs) and LDPs. These payment limitations do not apply to MAL loan disbursements.

Adjusted Gross Income (AGI) provisions were modified by the 2014 Farm Bill, which states that a producer whose total applicable three-year average AGI exceeds $900,000 is not eligible to receive an MLG or LDP.

National and county loans rates for 2014 crops are posted on the FSA website at: www.fsa.usda.gov/pricesupport.

For more information, please visit a nearby USDA Service Center or FSA's website www.fsa.usda.gov.

Beginning Farmer Loans

FSA assists beginning farmers to finance agricultural enterprises. Under these designated farm loan programs, FSA can provide financing to eligible applicants through either direct or guaranteed loans. FSA defines a beginning farmer as a person who:

- Has operated a farm for not more than 10 years
- Will materially and substantially participate in the operation of the farm
- Agrees to participate in a loan assessment, borrower training and financial management program sponsored by FSA
- Does not own a farm in excess of 30 percent of the county's average size farm.

Additional program information, loan applications, and other materials are available at your local USDA Service Center. You may also visit www.fsa.usda.gov.

Oneida County FSA
137 North 100 West
Malad City, Idaho 83252

United States Department of Agriculture

PRESORTED STANDARD
U.S. POSTAGE PAID
Kansas City, MO
PERMIT #BM 2175

Emergency Haying and Grazing

On July 28th the Oneida County Committee received approval for Emergency Haying and Grazing on CRP land. Haying of CRP grasses is allowed through August 30, 2014 and grazing of CRP land is allowed through Sept. 30,2014.

CRP participants in approved counties shall contact their local FSA county office to request emergency haying or grazing on an individual contract basis prior to haying or grazing. Participants will work with the Natural Resources Conservation Service (NRCS) to develop a forage management plan. If the CRP cover is destroyed, the practice must be reestablished at their own expense to remain in compliance with the CRP contract.

As a reminder, with the signing of the Agricultural Act of 2014 on February 7, 2014, emergency haying and grazing may be conducted without any reduction in the annual rental payment to CRP participants.

Dates to Remember	
July 15th	Crop reporting when done planting
September 1	USDA Service Centers Closed
September 30	NAP deadline for all fall seeded crops and grass seed crops in the Northern District
Dec 1st	Deadline to Purchase NAP insurance on perennial crops
TBA	PLC & ARC Sign ups

SELECTED AUGUST INTEREST RATES	
Farm Operating Loans—Direct	2.125%
Farm Ownership Loans—Direct	3.75%
Farm Ownership Loans—direct Down Payment, Beginning Farmer or Rancher	1.50%
Emergency Loans	3.125%
Farm Storage Facility Loans (7 years)	2.125%
Farm Storage Facility Loans (10 years)	2.625%

USDA is an equal opportunity provider, employer and lender. To file a complaint of discrimination, write to USDA, Assistant Secretary for Civil Rights, Office of the Assistant Secretary for Civil Rights, 1400 Independence Avenue, S.W., Stop 9410, Washington, DC 20250-9410, or call toll-free at (866) 632-9992 (English) or (800) 877-8339 (TDD) or (866) 377-8642 (English Federal-relay) or (800) 845-6136 (Spanish Federal-relay). USDA is an equal opportunity provider and employer.