October 2011
Online

Owyhee County FSA Office

USDA Service Center
Owyhee County FSA
250 N. Bruneau Hwy.
Marsing, ID 83639

Ph. 208-896-4384 ext. 2
Fax: 208-896-4016
www.fsa.usda.gov/id

Hours
Monday - Friday
8:00 a.m. - 4:30 p.m.

FSA Staff
Anita Johnston
CED
Gwen Miller
PT

County Committee:
Dan Mori
Gerald Ineck
Martin Jaca
Kathy Demshar

John Lejardi
Loan Manager
(208)454-8695
Ext 106

2011 DCP Final Payments

DCP payments for 2011 participants will be issued after Oct. 1, 2011. These payments will be deposited directly into participating producers' personal bank accounts.

If there are any unearned payments, Commodity Credit Corporation will automatically subtract those amounts from the October Direct and Counter-Cyclical Program payments.

Livestock Forage Disaster Program

The Livestock Forage Disaster Program (LFP) provides compensation to eligible livestock producers who suffer grazing losses for covered livestock due to drought conditions or fire on federally managed land.

Eligible livestock producers may receive assistance for eligible livestock grazing losses that occur due to drought or fire on or after Jan. 1, 2008, and before Oct. 1, 2011, during the calendar year in which the loss occurs.

Applications for LFP can only be accepted after the national office has sent notice of a qualifying drought, or if USDA prohibits producers from grazing normal-permitted livestock on federally managed land due to a qualifying fire.

For 2011, sign-up applications must be filed no later than 30 calendar days after the end of the calendar year in which the grazing losses occurred. Losses must occur in the calendar year the application is being filed.

Additional Information about LFP including eligible livestock and fire criteria is available at county FSA offices or online at www.fsa.usda.gov.

Emergency Livestock Assistance Program (ELAP)

ELAP provides compensation to eligible producers of livestock, honey bees and farm-raised fish for losses due to disease, adverse weather, or other loss conditions, including losses caused by blizzards and wildfires. ELAP is for losses that are not covered by Livestock Indemnity Program (LIP), Livestock Forage Disaster Program (LFP), or Supplemental Revenue Assistance Program (SURE).

Eligible producers under ELAP may receive assistance for losses that occur on or after Jan. 1, 2008, and before Oct. 1, 2011, during the calendar year in which the loss occurs. Eligible losses include feed losses, physical losses and additional costs incurred in providing feed to eligible livestock.

There are two parts to the ELAP application process:

1. A notice of loss
2. Application for payment

An application for payment cannot be filed without a notice of loss.

There are no late filed provisions for ELAP. Producers with eligible losses must timely file an acreage report on grazing land acres, honey bee colonies and farm-raised fish pond acres. Eligible physical losses of honey bees and honey bee hives due to adverse weather or loss conditions are eligible under ELAP. Producers will be required to provide documentation of beginning and ending inventory of honey bee colonies when claiming a physical loss of honey bees or honey bee hives.

Additional ELAP information is available at FSA county offices or on line at **www.fsa.usda.gov.**

Fiscal Year 2012 Farm Storage Facility Loan Funds have been approved. The Owyhee County Office is now accepting applications.

NOTICE TO HISPANIC AND/OR WOMEN FARMERS OR RANCHERS

COMPENSATION FOR CLAIMS OF DISCRIMINATION

If you believe that the United States Department of Agriculture (USDA) improperly denied farm loan benefits to you between 1981 and 2000 because you are Hispanic, or because you are female, you may be eligible to apply for compensation.

To register your name to receive a claims packet, call the Farmer and Rancher Call Center at 1-888-508-4429 or visit: www.farmerclaims.gov

The claims package will have detailed information about the eligibility and claims process.

USDA United States Department of Agriculture

USDA is an equal opportunity provider and employer.

Farm Storage Facility Loan Program

The Farm Storage Facility Loan (FSFL) program allows producers of eligible commodities to obtain low-interest financing to build or upgrade farm storage and handling facilities.

The new maximum principal amount of a loan through FSFL is $500,000. Participants are now required to provide a down payment of 15 percent, with CCC providing a loan for the remaining 85 percent of the net cost of the eligible storage facility and permanent drying and handling equipment. New loan terms of 7, 10 or 12 years are available depending on the amount of the loan. Interest rates for each term rate may be different and are based on the rate which CCC borrows from the Treasury Department.

Payments are available in the form of a partial disbursement and the remaining final disbursement. The partial disbursement will be available after a portion of the construction has been completed. The final fund disbursement will be made when all construction is completed. The maximum amount of the partial disbursement will be 50 percent of the approved total loan amount.

Applications for FSFL must be submitted to the FSA county office that maintains the farm's records. An FSFL must be approved before any site preparation or construction can begin.

The following commodities are eligible for farm storage facility loans:

- Corn, grain sorghum, rice, soybeans, oats, peanuts, wheat, barley or minor oilseeds harvested as whole grain
- Corn, grain sorghum, wheat, oats or barley harvested as other-than-whole grain
- Pulse crops - lentils, small chickpeas and dry peas
- Hay
- Renewable biomass
- Fruits (including nuts) and vegetables - cold storage facilities

For more information about FSFL visit your FSA county office or www.fsa.usda.gov.

Acreage Spot Check Determinations and Notification

Each year the Farm Service Agency completes spot checks of acreage reports. Acreage reports are an integral part of farm program participation. Acreage spot checks are completed to ensure accurate acreage reports are used in farm program computations.

FSA will conduct spot checks on a selected number of farms in each state. All acreage determinations will be completed using the FSA Geographic Information System official acreages.

After farms are spot checked, a Notice of Determined Acreage will be sent to the farm operator. Producer notifications will be issued by FSA as spot checks are completed. Questions concerning determined acres should be directed to your local FSA office for further explanation.

Farm Safety

Flowing grain in a storage bin or gravity-flow wagon is like quicksand, it can kill quickly. It takes less than five seconds for a person caught in flowing grain to be trapped.

The mechanical aspects of grain handling equipment, also presents a real danger. Augers, power take offs and other moving parts can grab people or clothing.

These hazards, along with pinch points and missing shields, are dangerous enough for adults; not to mention children. It is always advisable to keep children a safe distance from operating farm equipment.

Always use extra caution when backing or maneuvering farm machinery. Ensure everyone is visibly clear and accounted for before machinery is engaged.

FSA wants all farmers to have a productive crop year, and that begins with putting safety first.

Farm Loan Program Limits

The Farm Service Agency is committed to providing family farmers with loans to meet their farm credit needs. If you are having trouble getting the credit you need for your farm, or regularly borrow from FSA, direct and guaranteed loans are currently available.

Ask your lender about an FSA loan guarantee if you've had a setback and your lender is reluctant to renew your loan.

Farm ownership loans or farm operating loans may be obtained as direct loans for a maximum of up to $300,000. Guaranteed loans have a maximum limit of $1,214,000 starting on Oct. 1, 2011. .

The one-time loan origination fee charged on FSA guaranteed farm ownership and operating loans has increased from 1 percent to 1.5 percent of the guaranteed portion of the loan, for loans obligated after Oct. 1, 2011.

To find out more about FSA loan programs, contact the county office staff.

Hispanic and/or Women Farmers

A process to resolve the claims of Hispanic and women farmers and ranchers who believe they were discriminated against when seeking USDA farm loans has been established.

If you believe that the United States Department of Agriculture (USDA) improperly denied farm loan benefits to you between 1981 and 2000 because you are Hispanic, or because you are female, you may be eligible to apply for compensation.

For additional information contact:

- **Hispanic and Women Farmer Claims Process:** www.farmerclaims.gov or call 1-888-508-4429.
- **Pigford – The Black Farmers Discrimination Litigation:** www.blackfarmercase.com or call 1-866-950-5547.
- **Keepseagle - The Native American Farmers Class Action Settlement:** www.IndianFarmClass.com or call 1-888-233-5506.

Beginning and Limited Resource Farmers

FSA assists beginning farmers and or members of socially disadvantaged groups to finance agricultural enterprises with financing through either direct or guaranteed loans. FSA defines a beginning farmer as a person who:

- Has operated a farm not more that 10 years
- Will materially and substantially participate in the operation of the farm
- Agrees to participate in a loan assessment, borrower training and financial management program sponsored by FSA
- Does not own a farm in excess of 30 percent of the county's median size.

Additional program information, loan applications, and other materials are available at your local USDA Service Center. You may also visit www.fsa.usda.gov.

Rural Youth Loans

The Farm Service Agency makes loans to rural youths to establish and operate income-producing projects in connection with 4-H clubs, FFA and other agricultural groups. Projects must be planned and operated with the help of the organization advisor, produce sufficient income to repay the loan and provide the youth with practical business and educational experience. The maximum loan amount is $5000.

Youth Loan Eligibility Requirements:

- United States citizenship (which includes Puerto Rico, the Virgin Islands, Guam, American Samoa, the Commonwealth of the Northern Mariana Islands) or a legal resident alien
- 10 years to 20 years of age
- Comply with FSA's general eligibility requirements
- Reside in a rural area, city or town with a population of 50,000 or fewer people
- Inability to obtain a loan from other sources
- Conduct a modest income-producing project in a supervised program of work as outlined above
- Demonstrate capability of planning, managing and operating the project under guidance and assistance from a project advisor. The project supervisor must recommend the project and the loan and provide adequate supervision.

Stop by the county office for help preparing and processing the application forms.

Owyhee County FSA Office
250 N. Bruneau Hwy
Marsing, ID 83639

United States Department of Agriculture
Farm Service Agency

County Committee Elections

Watch your mailbox for the official county office committee election ballot starting early in November. Ballots will be mailed to all eligible voters in LAA-1 starting Nov. 4, 2011. If for some reason you don't receive a ballot, feel free to notify the county FSA office. Completed and signed ballots are due back in the county office by the close of business on Dec. 5, 2011. The position open this year is in LAA-1 which is the Marsing – Homedale areas. One nomination was received from Kathy Smith from Marsing, Idaho, Kathy has been farming with her husband since 1973 raising grain, hay and cattle. She is a member of the County Line Extension Club.

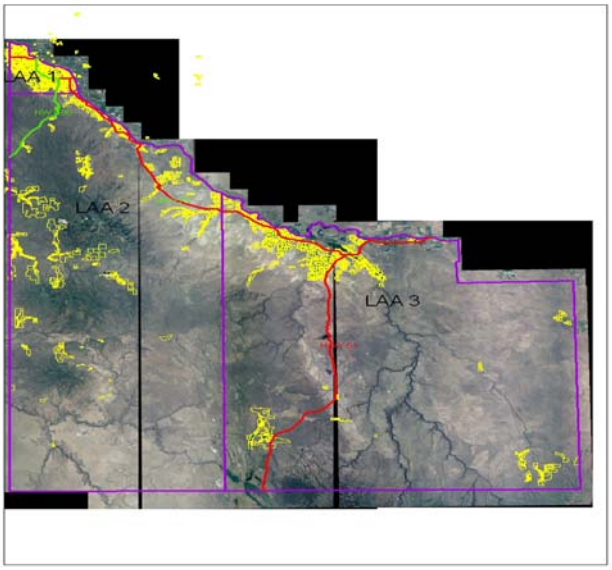

Selected Interest Rates for October 2011	
90-Day Treasury Bill	0.125%
Farm Operating - Direct	1.750%
Farm Ownership - Direct	4.250%
Farm Ownership - Direct Down Payment, Beginning Farmer or Rancher	1.500%
Emergency	3.750%

Dates to Remember	
Sept 30	Succession in Interest Report due to County Office
Dec. 1	NAP Deadline for Perennial Crops
Dec. 5	County Office Committee Ballot Due

The U.S. Department of Agriculture (USDA) prohibits discrimination in all of its programs and activities on the basis of race, color, national origin, age, disability, and where applicable, sex, marital status, familial status, parental status, religion, sexual orientation, political beliefs, genetic information, reprisal, or because all or part of an individual's income is derived from any public assistance program. (Not all prohibited bases apply to all programs.) Persons with disabilities who require alternative means for communication of program information (Braille, large print, audiotape, etc.) should contact USDA's TARGET Center at (202) 720-2600 (voice and TDD). To file a complaint of discrimination, write to USDA, Assistant Secretary for Civil Rights, Office of the Assistant Secretary for Civil Rights, 1400 Independence Avenue, S.W., Stop 9410, Washington, DC 20250-9410, or call toll-free at (866) 632-9992 (English) or (800) 877-8339 (TDD) or (866) 377-8642 (English Federal-relay) or (800) 845-6136 (Spanish Federal-relay). USDA is an equal opportunity provider and employer.