

UNITED STATES DEPARTMENT OF AGRICULTURE

Farm Service Agency
Washington, DC 20250

**General Program Administration
1-FLP (Revision 1)**

Amendment 154

Approved by: Deputy Administrator, Farm Loan Programs

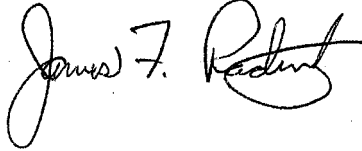

Amendment Transmittal

A Reasons for Amendment

Subparagraphs 4 C and D have been amended to update National Office contacts.

Subparagraphs 5 F and G have been amended to update NFAOC contacts.

Exhibit 17 has been amended to update FLP interest rates.

Page Control Chart		
TC	Text	Exhibit
	1-7, 1-8 1-9, 1-10 1-15, 1-16 1-17	17, pages 1, 2

4 FLP Organizational Structure

A National Office FLP Organizational Structure

The following is the National Office FLP organizational structure.

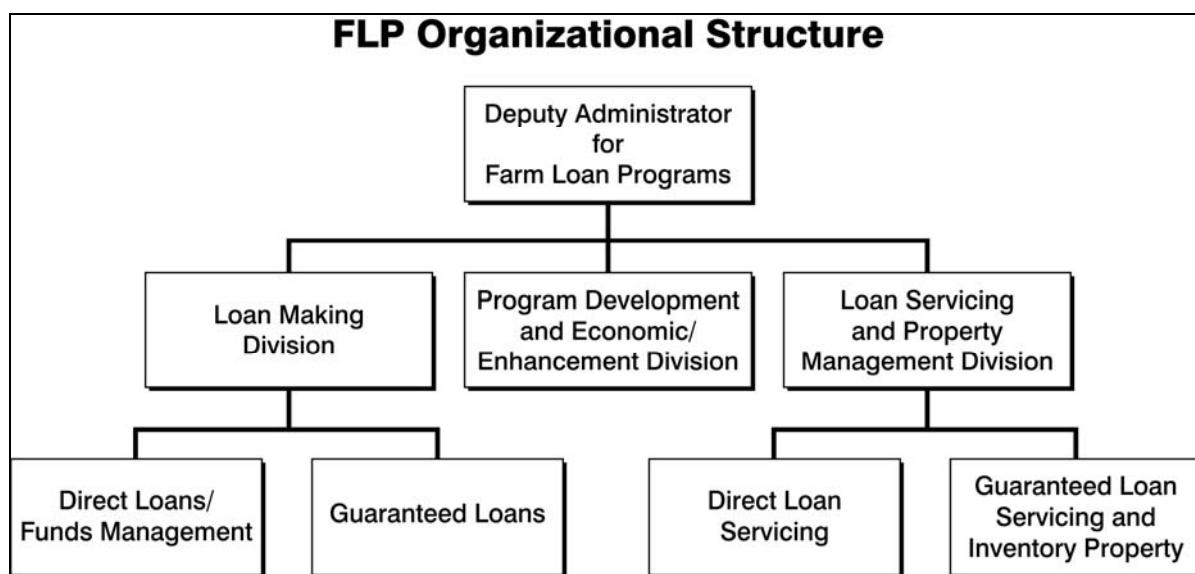

B Contacts for the Office of the Deputy Administrator

The following provides the address for the Office of the Deputy Administrator.

For USPS delivery	For FedEx or UPS delivery
USDA FSA DAFLP STOP 0520 1400 INDEPENDENCE AVE SW WASHINGTON DC 20250-0520	USDA FSA DAFLP ROOM 3605 SOUTH BUILDING 1400 INDEPENDENCE AVE SW WASHINGTON DC 20250-0520

Note: County Offices shall address questions to the State Office. State Offices shall contact the National Office as needed.

The following provides names, titles, and telephone and FAX numbers for the Office of the Deputy Administrator.

Office of the Deputy Administrator FAX Number 202-690-3573		
Name	Title	Phone Number
James F. Radintz	Deputy Administrator	202-720-4671
Melody Hinmon	*--Administrative Support Specialist	202-720-4671
William Cobb	Assistant Deputy Administrator	202-720-1059--*

4 **FLP Organizational Structure (Continued)****C LMD Contacts**

The following provides names, address, and telephone and FAX numbers for LMD.

For USPS delivery	For FedEx or UPS delivery
USDA FSA DAFLP LMD STOP 0522 1400 INDEPENDENCE AVE SW WASHINGTON DC 20250-0522	USDA FSA DAFLP LMD ROOM 3629 SOUTH BUILDING 1400 INDEPENDENCE AVE SW WASHINGTON DC 20250-0522

Note: County Offices shall address questions to the State Office. State Offices shall contact the National Office as needed.

LMD FAX Number 202-720-6797		
Office of the Director		
Name	Title	Phone Number/Address
Connie Holman	Director	202-690-0756
John Tamashiro	Deputy Director	202-720-5199
Carrie Novak	Senior Loan Officer	202-720-1643
Fernando Pineiro	Program Analyst	202-720-2558
--Crystal Davis	Secretary	202 -720-3889--
Direct Loans/Funds Management Branch		
Russ Clanton	Branch Chief	202-690-0214
Norman Cummins	Senior Loan Officer	202-720-3168
* * *	* * *	* * *
Mike Moore	Senior Loan Officer	202-690-0651
Jerry Moseman	Senior Loan Officer	202-690-4006
Joseph Scott	Senior Loan Officer	202-690-2854
Ann Smith	Senior Loan Officer	202-720-1656
Anne Steppe	Senior Loan Officer	202-690-4017
Guaranteed Loans Branch		
Randi Sheffer	Branch Chief	202-205-0682
Misty Crigger	Senior Loan Officer	202-690-5297
Steve Ford	Senior Loan Officer	202-304-7932
Matthew Henderson	Senior Loan Officer	202-720-5847
Heather Lutman	Senior Loan Officer	202-401-0143

4 FLP Organizational Structure (Continued)

D PDEED Contacts (Continued)

PDEED FAX Number 202-690-3573		
Office of the Director		
Name	Title	Phone Number/Address
Tracy Jones	Agricultural Loan and Grants Program Specialist	202-720-6771
Kristina Martorano	Program Analyst	202-690-2517
Dirk Nysveen	Senior Loan Officer	701-893-2239
Sheila Oellrich	Program Analyst	202-720-2990
Marquita Peoples	Program Analyst	202-720-8320
Chris Tarr	LRA-Northeast States covered: CT, DE, KY, MA, ME, MD, NH, NJ, NY, PA, OH, RI, VA, and WV	*--315-835-6034--* Seneca Falls USDA Service Center 2041 US Route 20, Suite 1 Seneca Falls, NY 13148
Vernon Tesch	RRA-West States covered: AK, AZ, CA, CO, ID, KS, HI-Guam, MT, ND, NE, NM, NV, OK, OR, SD, TX, UT, WA, and WY	406-629-3226 Big Horn USDA Service Center 724 3rd ST W Hardin, MT 59034-1604
Gretchen Thomas	National Office FLP Training Coordinator	205-553-1733, Ext. 115

Notes: Regional Appraiser can refer to a LRA or RRA.

See Exhibit 6 for Regional Appraiser area of responsibility map.

4 FLP Organizational Structure (Continued)

E LSPMD Contacts

The following provides names, address, and telephone and FAX numbers for LSPMD.

For USPS delivery	For FedEx or UPS delivery
USDA FSA DAFLP LSPMD STOP 0523 1400 INDEPENDENCE AVE SW WASHINGTON DC 20250-0523	USDA FSA DAFLP LSPMD ROOM 3627 SOUTH BUILDING 1400 INDEPENDENCE AVE SW WASHINGTON DC 20250-0523

Note: County Offices shall address questions to the State Office. State Offices shall contact the National Office as needed.

Office of the Director FAX Number 202-720-5804 Branch E-mail: RA.dcwashing2.FSA-AdmException		
Name	Title	Phone Number
***	***	***
Craig Nehls	Deputy Director	202-720-1984
***	***	***
Catrina Collins-Shultz	Program Support Assistant	202-720-4572
Direct Loan Servicing Branch FAX Number 202-720-5804 e-mail SM.FSA.DCWa2.AdmException or adminexception@usda.gov e-mail SM.FSA.DCWa2.DirectLoans or fsa-directloans@wdc.usda.gov		
Bruce Mair	Branch Chief	202-720-1645
Jacqueline King	Program Analyst	202-720-2820
Theresa Correa	Senior Loan Officer	202-260-9470
Richard Cardona-Diaz	Senior Loan Officer	202-720-0078
Mary Durkin	Senior Loan Officer	202-720-1658
Sharilyn Hashimoto	Senior Loan Officer	202-720-2743
Jonathan (Lee) Nault	Senior Loan Officer	202-720-6834
Rick Stewart	Senior Loan Officer	202-720-1654
Creg Ivison	Senior Loan Officer	202-720-1557
Susan (Sue) Eilertson	Program Analyst	202 690-9142

5 NFAOC Contacts (Continued)

E Program Reporting (Continued)

The following provides contact information for PRB.

PRB Telephone Number 314-457-4310 *--FAX Number 1-844-241-4641--*			
Name	Title	Phone Number	Assignments
Debra Deters	Branch Chief	314-457-4307	
Liz Ecker	Accountant	314-679-6704	RC 531, RC 533, RC 534, RC 535, RC 540, RC 541, RC 542, RC 543, RC 544, RC 547, RC 565, RC 606, RC 655, RC 676, RC 692, RC 830, RC 950; FSA-2065; IRS Form 1099-INT, IRS Form 1098
Jaemi Lovellette	Accountant	314-457-4321	RC 960/961; FSA-2585; IRS Form 1099-A
Jessica Ly	Accountant	314-457-4319	RC 970/971; County Information File; IRS Form 1099-C
Timothy Orf	Accountant	314-457-4256	RC 573, RC 593, RC 595, RC 597, RC 661
Eric Ray	Accountant	314-457-4323	RC 980/981; IRS Form 1099-G

5 NFAOC Contacts (Continued)

F Cash Management Disbursement Branch

The following provides CMDB address.

Mailing Address
--USDA/RURAL DEVELOPMENT NFAOC, CMDB, FC-1412 4300 GOODFELLOW BLVD ST. LOUIS, MO 63120--

The following provides contact information for CMDB.

Note: For EFT validations, call the CMDB main line at 314-457-4031.

Cash Management Disbursement Branch Main Line 314-457-4031 ECM Fax Number 314-457-4371		
Name	Title	Phone Number
*--Edwin Henry	Branch Chief	314-457-4037
Deborah Stokes	Lead Accountant	314-679-6840
Wilfredo DeLaTorre	Lead Accountant	314-457-4003
Charles Butler	Accountant	314-457-4173
Julie Carlson	Accounting Technician	314-457-4022
Sylvester Cooks	Financial Specialist	314-457-4034
JoAnn Fults	Accountant	314-457-4025
Erin Greco	Accountant	314-679-6728
Teressa Henry	Accountant	314-457-4011
Curtis Hunt	Accounting Technician	314-457-4093
Nicole Loepker	Accountant Intern	314-679-6624
Dorothy Wise	Financial Specialist	314-457-4016--*

G Cash Management Collections Branch

The following provides Cash Management Collections Branch address.

Mailing Address
USDA/RURAL DEVELOPMENT NFAOC, CMCB, FC-1411 4300 GOODFELLOW BLVD ST. LOUIS, MO. 63120-1703

5 NFAOC Contacts (Continued)

G Cash Management Collections Branch (Continued)

The following provides contact information for Cash Management Collections Branch.

Cash Management Collections Branch Main Line 314-457-4023 ECM Fax Number 314-457-4370			
Name	Title	Phone Number	State Assignment
*--Sharon Gottlieb	Branch Chief	314-457-4026	
Candy Wall	Accountant Team Leader	314-457-4017	
Janet Pearson	Financial Specialist	314-457-4004	WA
CeSander Shumpert	Accountant	314-457-4035	ND
BethAnn Willis	Accountant Intern	314-457-4054	
Lanita Blanks	Accounting Technician	314-457-4188	HI, MI, MS, NC, TN, VA, WV
Becky Crossin	Accounting Technician	314-457-4033	AK, CA, FL, GU, IL, KS, KY, MN, MT, OH, OK, PR, SD, TX, UT, VI
Jacqueline Hackney	Accounting Technician	314-457-4013	AR, CO, CT, DE, ID, IN, LA, MA, ME, MO, NE, NH, NJ, NM, NV, OR, RI, SC, WI, WY
Donna Trice	Accounting Technician	314-457-4213	AL, AZ, DE, GA, IA, MD, NY, PA, VT--*
William Shelton	Lockbox Accounting Technician	314-457-4019	

6-20 (Reserved)

FLP Rates

A Interest Rates for FLP's

--The following provides interest rates for FLP's as of October 1, 2017.--

Loan Type	Current Rate (%)	Date Set
Loans Currently Made		
Emergency – Amount of Actual Loss	3.750	2/1/17
Note: The date for this rate has been changed to reflect that it should have been set at 3.750 percent on February 1, 2017.		
Emergency – Annual Production	5.750	9/1/17
Farm Ownership and Conservation Loans	3.750	8/1/17
Farm Ownership – Down Payment	1.500	5/22/08
Farm Ownership – Joint Financing	2.500	2/7/14
Farm Ownership – Limited Resource	5.000	4/1/86
Farmer Program – Homestead Protection	3.750	8/1/17
Indian Land Acquisition	5.000	2/1/91
Operating	*--2.750	10/1/17--*
Operating – Limited Resource	5.000	12/1/90
Operating – Microloan – “Special Interest Rate”	5.000	2/7/14
Shared Appreciation Amortization	2.750	8/1/17
Interest Rates for Servicing Loans no Longer Being Made		
Apple Loans	1.500	6/1/17
Association – Grazing	3.750	8/1/17
Association – Irrigation and Drainage	3.750	8/1/17
Economic Emergency – Operating	*--2.750	10/1/17--*
Economic Emergency - Real Estate	3.750	8/1/17
Emergency – Major Adjustment: Subtitle A Purpose (Excess of Loss)	*--5.875	10/1/17--*
Emergency – Major Adjustment: Subtitle B Purpose (Excess of Loss)	5.750	9/1/17
Recreation – Individual	3.750	8/1/17
Rural Housing - Farm Loan Purposes		
Note: For the current interest rate, contact the National Office.		
Softwood Timber Loans	3.750	8/1/17
Soil and Water	3.750	8/1/17
Soil and Water – Limited Resource	5.000	7/1/92
Other Loans		
Nonprogram – Chattel Property	5.750	9/1/17
Nonprogram – Real Property	*--5.875	10/1/17--*

Publication 622, which provides amortization tables and financial basic payment tables, is available from MSD Warehouse. To request Publication 622, complete FSA-159, available at

*--<https://intranet.fsa.usda.gov/dam/ffasforms/forms.html>, and submit it by 1 of the following methods:

- e-mail to **ASKMSD@wdc.usda.gov--***
- mail to:

USDA/FSA/Kansas City Warehouse
2312 East Bannister Road
Kansas City MO 64131-3011.

FLP Rates (Continued)

B Treasury Rates

The following table provides the applicable Treasury rates.

Treasury Rates	Current Rate (%)	Date Set
90-Day Treasury Bill	*--1.125	10/1/17
Treasury Judgment Rate (see Note)	1.230	10/1/17--*

Notes: The 90-Day Treasury Bill rate is entered in eDALR\$ as the “Discount Rate” and is used to calculate present value and net recovery value.

The treasury judgment rate is the interest rate applicable to deficiency judgments for all loan types (pursuant to 28 U.S.C. Section 1961). The rate is based on **the daily** 1-year CMT yield published by the Federal Reserve System, Board of Governors. The rate shown is the most current rate posted to the Federal Reserve web site and is **the daily** *--rate as of **September 5, 2017**. The actual judgment rate is the rate for the **calendar--*** week preceding the date the defendant becomes liable for interest. Access the Federal Reserve web site www.federalreserve.gov/releases/H15/current for the weekly average 1-year CMT yield.

C Historical 90-Day Treasury Bill Rates

The following table provides the historical 90-day Treasury bill rates.

Effective Date	Rate (%)	Effective Date	Rate (%)
December 1, 1988	7.500	December 1, 1990	7.500
January 1, 1989	7.875	January 1, 1991	7.375
February 1, 1989	8.250	February 1, 1991	7.125
March 1, 1989	8.500	March 1, 1991	6.500
April 1, 1989	8.750	April 1, 1991	6.250
May 1, 1989	9.000	May 1, 1991	6.125
June 1, 1989	9.150	June 1, 1991	5.875
July 1, 1989	8.750	July 1, 1991	5.750
August 1, 1989	8.625	October 1, 1991	5.625
September 1, 1989	8.250	November 1, 1991	5.375
October 1, 1989	8.125	December 1, 1991	5.250
December 1, 1989	8.000	January 1, 1992	4.875
February 1, 1990	7.875	February 1, 1992	4.375
April 1, 1990	8.000	March 1, 1992	3.875
May 1, 1990	8.125	May 1, 1992	4.125
July 1, 1990	8.000	June 1, 1992	4.000
October 1, 1990	7.750	July 1, 1992	3.750
November 1, 1990	7.625	September 1, 1992	3.500