



Farm Service Agency

Foreign Holdings of U.S. Agricultural Land

Through December 31, 2017



Foreign Holdings of U.S. Agricultural Land through December 31, 2017, by the Farm Service Agency, U.S. Department of Agriculture.

Abstract

Foreign persons held an interest in 29.1 million acres of U.S. agricultural land as of December 31, 2017. This is 2.3 percent of all privately held agricultural land and 1 percent of all land in the United States. These and other findings are based on an analysis of reports submitted in compliance with the Agricultural Foreign Investment Disclosure Act of 1978.

Keywords: Agricultural land and foreign land holdings

The electronic version of this publication is available at this web address:

<http://www.fsa.usda.gov/programs-and-services/economic-and-policy-analysis/afida/index>

Contents

Summary.....	iii
Introduction	1
Summary of the Act and Regulations	1
Definitions.....	2
Analysis of Data Reported Under the Act.....	3
Holdings	3
Concentration of Foreign Holdings of U.S. Agricultural Land.....	4
Country of Origin.....	4
Land Use	5
Trends.....	5
Figures:	
Figure 1, Proportion of Foreign-Held Agricultural Land to Privately Held Agricultural Land	6
Figure 2, State Concentration of Foreign Holdings of Agricultural Land	6
Figure 3, County Concentration of Foreign Holdings of Agricultural and Non-Agricultural Land.....	7
Figure 4, County Concentration of Foreign Holdings of Crop Land	8
Figure 5, County Concentration of Foreign Holdings of Pasture Land.....	9
Figure 6, County Concentration of Foreign Holdings of Forest Land	10
Figure 7, Trends in Foreign Holdings of Agricultural Land by Type of Use for the Period 2007 – 2017.....	11
Cumulative Activity Reports:	
Report 1, U.S. Agricultural Landholdings of Foreign Investors by State as of December 31, 2017	12
Report 1A, Comparison of U.S. Agricultural Landholdings of Foreign Investors by State as of December 31, 2016 and December 31, 2017.....	14
Report 1B, U.S. Agricultural and Non-Agricultural Landholdings by Country of Foreign Investor and by State	15
Report 1C, U.S. Landholdings by Foreign Investors by Type of Land Use and by State	17
Report 2, U.S. Agricultural and Non-Agricultural Landholdings by Country of Foreign Investor and by State and County	19
Report 3, U.S. Landholdings of Foreign Investors by Type of Land Use, and by State and County.....	112
Report 4, U.S. Agricultural and Non-Agricultural Investors, Parcels, Acres and Value by Country of Foreign Investor	205
Report 5, Foreign Landholdings of U.S. Agricultural and Non-Agricultural Land by Country of Foreign Investor, and by U.S. Region	209
Report 6, Use of U.S. Agricultural Landholdings by Country of Foreign Investor	215
Annual Activity Reports:	
Report 7, U.S. Agricultural and Non-Agricultural Landholdings Annual Activity of Foreign Investors by State, January 1, 2017 through December 31, 2017	221
Report 8, U.S. Agricultural and Non-Agricultural Land Acquisitions by Country of Foreign Investor, January 1, 2017 through December 31, 2017.....	222
Report 9, U.S. Agricultural and Non-Agricultural Land Dispositions by Country of Foreign Investor, January 1, 2017 through December 31, 2017.....	224

Summary

Foreign investors held an interest in 29.1 million acres of U.S. agricultural land (forest land and farm land) as of December 31, 2017. This is an increase of nearly 800,000 acres from the December 31, 2016 report, and represents 2.3 percent of all privately held agricultural land in the United States. These and other findings are based on information submitted to the U.S. Department of Agriculture in compliance with the Agricultural Foreign Investment Disclosure Act of 1978. Forest land accounted for 52 percent of all reported foreign-held acreage, cropland for 20 percent, pasture and other agricultural land for nearly 26 percent, and non-agricultural land for 2 percent. Foreign holdings of U.S. agricultural land were relatively steady from 2000 through 2006; between 2006 and 2007, there was a significant 3.6 million acre increase. Since 2008, there have been moderate increases each year ranging from approximately 29,000 to nearly 1.6 million acres.

Foreign Holdings of U.S. Agricultural Land Through December 31, 2017

Tricia Barnes, Mary Estep, Veronica Gray, Catherine Feather and Phil Sronce*

Introduction

Foreign individuals and entities reported holding an interest in 29.1 million acres of U.S. agricultural land as of December 31, 2017. This is 2.3 percent of all privately held U.S. agricultural land and approximately 1 percent of all land in the United States (see fig. 1 for State-level detail).

Summary of the Act and Regulations

The Agricultural Foreign Investment Disclosure Act of 1978 (AFIDA),¹ as implemented by the regulations,² required all foreign persons holding agricultural land as of February 1, 1979, to file a report of such holdings with the Secretary of Agriculture by August 1, 1979. All foreign persons who acquire or transfer an interest in agricultural land thereafter are required to report such transactions within 90 days of the date of acquisition or transfer. In addition, any foreign person who holds land that subsequently becomes or ceases to be agricultural land, or any person who holds agricultural land and subsequently becomes or ceases to be a foreign person, must also file a report within 90 days of such change.

AFIDA specifies in detail the information to be supplied by the foreign person and provides that necessary additional information may be obtained by the Secretary. The information required to be reported consists of the legal name and address of the foreign person; citizenship, if an individual; if not an individual or a government, nature of the legal entity, including the entity's country of creation and principal place of business; type of interest; legal description; acreage; land use; purchase price or any other consideration given; intended use; where applicable, information about the representative of the foreign person; how the interest in the land was transferred; the relationship of the owner to the operator; type of rental agreement, if any; and the date the interest in the land was transferred. In the case of a disposition, the party disposing of the interest is also required to give the legal name and address of the purchaser. Any change in the legal name or address of the foreign person and other entities disclosed on the report form must also be reported within 90 days of such changes. Failure to comply with the AFIDA will subject the foreign person and/or other entities disclosed on the report to a civil penalty of up to 25 percent of the fair market value of the interest held in the land in question.

In accordance with Section 7 of the AFIDA, completed report forms are available for public inspection in Washington, DC, within 10 days of receipt by the Secretary. Section 6 of the Act requires that every 6 months the Secretary transmit to each State copies of completed report forms for foreign-held interests in agricultural land in that State.

*Tricia A. Barnes, Mary Estep and Veronica Gray, AFIDA Specialists, Economic and Policy Analysis Division, Farm Production and Conservation, Washington, D.C.; Catherine A. Feather, Branch Chief, Resource Economics Branch, Economic Policy and Analysis Division, Farm Production and Conservation Business Center, Washington, D.C.; and Phil Sronce, Branch Chief, Data Services Branch, Economic Policy and Analysis Division, Farm Production and Conservation Business Center, Washington, D.C.

** This publication contains data gathered from January 1, 2017 through December 31, 2017.

¹ Pub. L. No. 95-460, 7 U.S.C. §§ 3501-3503, 3505-3508 (1988).

² 7 C.F.R. §§ 781.1-.6 (1994). See 7 C.F.R. §§ 2.21(b)(29), .27(a)(12), .65(a)(30), and .84(a)(7) (1994) for the delegation of authority.

Definitions

For this report, the term "holdings" applies to all U.S. agricultural land interests held by foreign investors as of December 31, 2017. This term is used as the title for a subsequent section, which analyzes the reported data.

“Agricultural land” as defined in the Act includes all land in the United States used for forestry production. Land used for forestry production means land exceeding 10 acres in size in which 10 percent is stocked by trees of any size including land that formerly had such tree cover and will be naturally or artificially regenerated. The regulations further define agricultural land as all land used for farming, ranching, or timber production if the tracts are more than 10 acres in size in the aggregate. Land which is currently idle, but last used within the past 5 years for farming, ranching, or timber production, must be reported. Tracts totaling 10 acres or less in the aggregate, and which produce annual gross receipts in excess of \$1,000 from the sale of farm, ranch, forestry or timber products, must also be reported.

AFIDA requires reporting "any interest" in the land other than a security interest (a mortgage or other debt-securing instrument). The regulations exempt leaseholds of less than 10 years' duration, contingent future interests, non-contingent future interests that do not become possessory upon termination of the present estate, nonagricultural easements and rights-of-way, and interests solely in mineral rights.

A "foreign person," as defined in the Act, includes any individual who: (1) is not a citizen or national of the United States, (2) is not a citizen of the Northern Mariana Islands or the Trust Territory of the Pacific Islands, or (3) is not lawfully admitted into the United States for permanent residence. Foreign governments, entities which are created under the laws of, or have their principal place of business in a foreign country, and U.S. entities in which there is a significant foreign interest or substantial control are also defined as foreign persons under the Act. Any person who has been issued the Department of Homeland Security, U.S. Citizenship and Immigration Services “Alien Registration Receipt Card” (green card) is considered lawfully admitted for permanent residence and is exempt from the requirements of the Act.

Individuals are defined as one person or a husband and wife. The "partnership" category includes all legally defined partnerships, joint ventures, and tenancies in common that include two or more persons who are not married. The term partnership does not differentiate between joint tenancies and tenancies in common. In the interest of simplicity and brevity, fine legal distinctions, however important in an individual case, are ignored.

Each foreign entity holding an interest in U.S. agricultural land is required to file a report. Therefore, if two individuals hold an interest in land as a partnership, the partnership is to file one report as a partnership, with the partners' names, addresses, and citizenship listed on the FSA-153 form. Occasionally, however, two people file as individuals, each filing a separate report on the same land with a partial interest of, for example, 49 percent listed on each form. Because it is not always possible to distinguish separate reports for the same land, two such individuals cannot be differentiated from one partnership. This may occur when there is no legal partnership but individuals hold an interest in the land as tenants in common. If they file together on one form, they are automatically considered a partnership. If they file separately, they are generally considered individuals. Therefore, the data on the number of reported parcels should be used with caution, although there is no double-counting of acres.

The Act is designed to impute foreign person status to certain U.S. entities holding direct and indirect interests in U.S. agricultural land. For purposes of the Act, this is accomplished by defining each successive link in a chain of U.S. entities containing foreign interests as a foreign person.

However, only the foreign person who actually holds the direct (title) interest in the land (that is, the first layer or tier) is considered the reporting entity. This entity need not actually be foreign, but under the Act, is deemed a foreign person because another foreign person holds a significant interest or substantial control in the title owner. In some instances, the second tier also may not actually be foreign, but may be deemed foreign under the Act for the same reason. The regulations define "significant interest or substantial control" to mean a 10-percent or more interest in the entity if held by a single foreign person or a group of foreign persons acting in concert, or a 50-percent or more interest if held by a group of foreign persons not acting in concert, none of whom individually holds a 10-percent or greater interest in that entity. Under the regulations, the reporting entity (other than an individual or government), whether domestic or foreign, is required to provide information (names, addresses, citizenship, and the nature of the entity, if any) on the second-tier investments; that is, all foreign persons holding a significant interest or substantial control in the reporting entity must report. In turn, a second-tier entity may be required to provide information about foreign persons who hold a significant interest or substantial control in that entity.

When the foreign person is an individual from, or an entity created under the laws of, for example, Germany, the report is processed as "Germany." Where persons from many different countries hold direct and indirect interests in one piece of land, an attempt is made to identify the predominant country as the country of origin. When there is no predominant country, for example, an equal partnership between a Canadian and a German, the report is processed as a multiple foreign owner with no predominant country.

The AFIDA procedures provide for land to be reported by parcels. All land held by the same entity, in the same manner (type of interest), located in one county, and acquired at the same time, is considered a parcel and is to be reported on a single form. Land does not have to be adjacent to be considered part of one parcel. This parcel concept is intended to ease the reporting burden.

All parcels (and acres) for each land holder have been combined under said land holder. Therefore, the number of land holders is less than the number of parcels. However, because land holders do not always report their names in exactly the same way on each form, it is difficult to precisely associate these forms with one person or legal entity. Some foreign persons hold land in their own names and also hold interests in entities that hold other lands. These entities are treated as separate land holders.

The AFIDA reporting requirements allow foreign persons 90 days to report their transactions to the U.S. Department of Agriculture (USDA), but not all transactions occurring in the 90 days preceding the closing date of the report are reported to USDA by that date. In some situations, reports are filed late and/or may be incomplete. This means that in some cases, the 2017 data, and also prior years' data, may be understated and should be regarded as preliminary.

Analysis of Data Reported Under the Act

Holdings

Data in this section are derived from the reports filed by foreign persons who held an interest in U.S. agricultural and non-agricultural land as of December 31, 2017. To simplify the discussion, the data as of December 31, 2017, hereafter are referred to simply as '2017'. The total foreign-held U.S. agricultural acres as of December 31, 2016 were 28.3 million. The total foreign-held U.S. agricultural acres as of December 31, 2017 were 29.1 million, resulting in an increase of nearly 800,000 acres (report 1A).

Concentration of Foreign Holdings of U.S. Agricultural Land

Foreign persons have reported acreage holdings in all 50 States and Puerto Rico³ (figs. 1 and 2). Except for Maine (described below) and Hawaii, only a small percentage of privately held agricultural land in the other 49 States is held by foreign investors (report 1). Maine acreage aside, foreign investment in U.S. agricultural land is concentrated in the South and West.

The state of Maine has the largest amount of foreign-held U.S. agricultural land with over 3.2 million acres (report 1). Texas has the second largest amount of foreign-held agricultural acres, with just over 3 million. Alabama has the third largest amount of foreign-held agricultural land with 1.6 million acres.

In terms of percentages, approximately 18.1 percent of Maine's privately held agricultural land is held by foreign investors; this is approximately 11 percent of the reported foreign-held agricultural land in the United States (report 1). Hawaii has the second largest percentage of foreign-held U.S. agricultural land, which is 8.8 percent of the privately held agricultural land in the state, and less than 1 percent of the reported foreign-held agricultural land in the United States. The majority of foreign-held agricultural land in Hawaii consists of pasture land while the bulk of Maine's foreign held agriculture land is forest land (report 1C). Washington (6.6%), Florida (5.6%) and Alabama (5.5%) have the next largest percentages of reported foreign-held agricultural land.

States showing the largest increases in foreign-held agricultural acres in 2017 were Oklahoma, with an increase of nearly 129,000 acres; Maine, with an increase of over 118,000 acres; and Kansas, with an increase of over 107,000 acres (report 1A). These increases were primarily due to the execution of long-term leasehold interests by wind and solar energy companies. States showing decreases in foreign-held agricultural acres were Washington, with a decrease of over 27,000 acres; New York, with a decrease of nearly 1,300 acres; and Nevada, with a decrease of over 1,000 acres. These decreases are due to long-term leaseholds which were terminated and the sale of various types of agricultural land.

The data reflected in Report 1 and Report 1A pertain to foreign land holdings of agricultural land, and do not include holdings of non-agricultural land. There are nearly 700,000 reported acres of foreign-held non-agricultural land. The remaining reports in this publication (reports 1B, 1C and reports 2-9) include the non-agricultural land category.

County concentrations of foreign holdings of agricultural and non-agricultural land within the continental United States are shown in Figure 3.

Country of Origin

Canadian investors own the largest amount of reported foreign-held agricultural and non-agricultural land, with 25 percent, or 7.5 million acres (report 1B). Foreign persons from an additional four countries, the Netherlands with 17 percent, Italy with 6 percent, Germany with 6 percent, and the United Kingdom with 6 percent collectively held 10.5 million acres or 35 percent of the foreign-held acres in the United States. The remaining 11.9 million acres, or 40 percent, of all reported foreign-held agricultural and non-agricultural land, are held by various other countries.

³ Some states regulate foreign ownership of agricultural land, which may appear inconsistent with AFIDA acreage in every state. Note that certain state regulations apply to both long term leases and land purchases, while in other states the restrictions apply only to land purchases. The timing of when state laws were enacted, issues associated with ownership tiers, and other factors may also explain differences.

Land Use

Fifty-two percent of the reported foreign interest holdings of U.S. land are timber or forest, with cropland accounting for only 20 percent of the total acres (report 1C). Foreign-held pasture and other agricultural land total nearly 26 percent of all foreign interest holdings in the United States.

The non-agricultural land category, which includes homesteads and roads, accounts for approximately 2 percent of the reported foreign-held acres in the United States. Land use figures should be used with caution because they reflect only information received at the time of processing and do not account for changes in land use that may have occurred subsequent to processing.

County concentrations of foreign holdings of crop land, pasture land and forest land within the continental United States are shown in Figures 4 through 6.

Trends

Foreign holdings of U.S. agricultural land remained relatively steady from 2000 through 2006, slightly above or below 1 percent of all privately held agricultural land in the United States. The percentage increased to 1.6 percent in 2007 and since 2011 has been 2 percent or slightly higher. The most significant increases between 2007 and 2017 were in forest land, cropland and pasture (fig. 7). During this time period, forest land increased from roughly 13,600,000 to 15,600,000 acres, cropland increased from roughly 2,400,000 to nearly 6,000,000 acres, and pasture land increased from approximately 4,000,000 acres to about 6,200,000 acres. The changes in pasture and cropland are mostly due to foreign-owned wind companies executing, as well as terminating, long-term leases on a large numbers of acres; however, the acres actually utilized by said companies are very few due to the small footprint of the wind towers erected on the land.

Figure 1

Proportion of Foreign Held Agricultural Land to All Privately Held Agricultural Land in the U.S. as of December 31, 2017

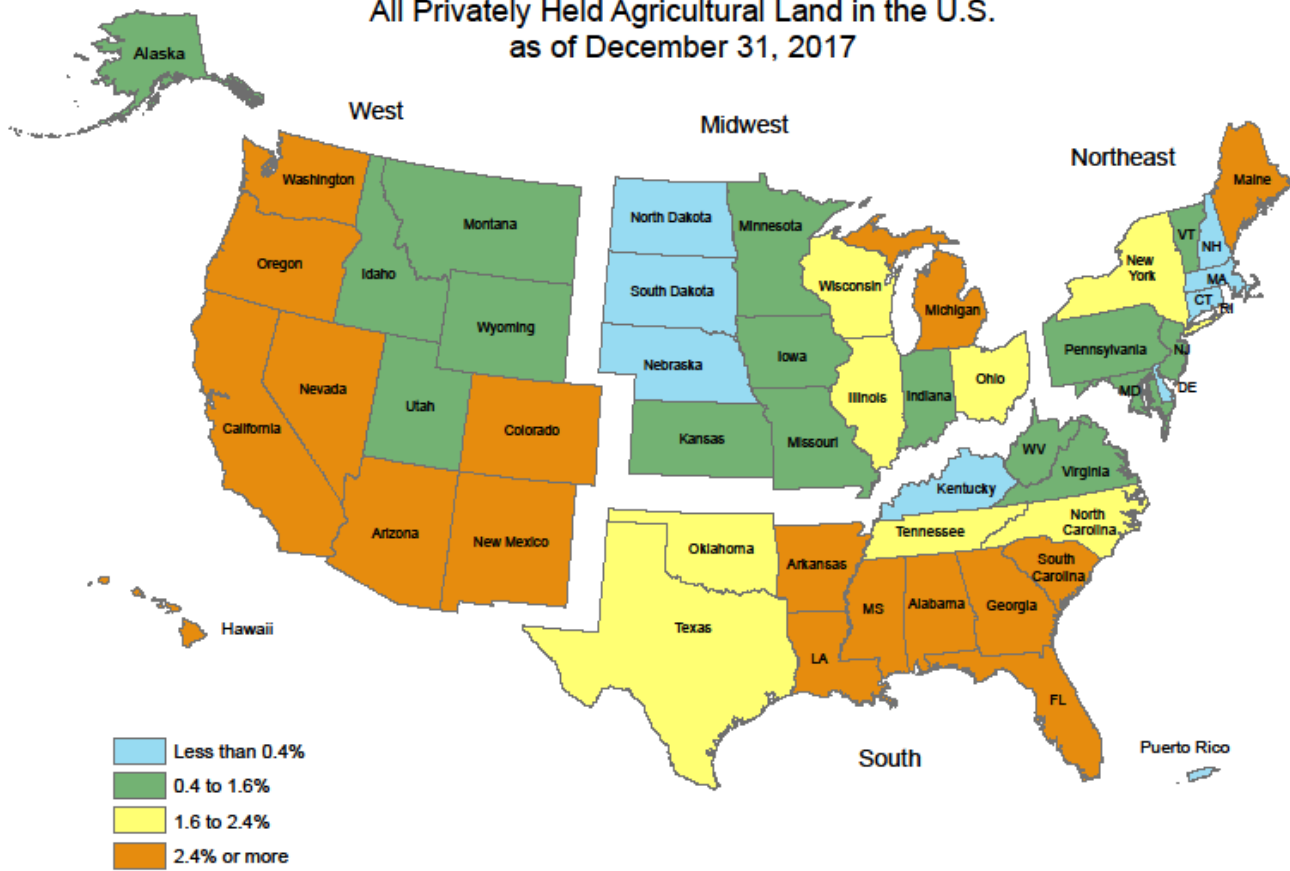

Figure 2

State Concentration of Foreign Holdings of Agricultural Land as of December 31, 2017

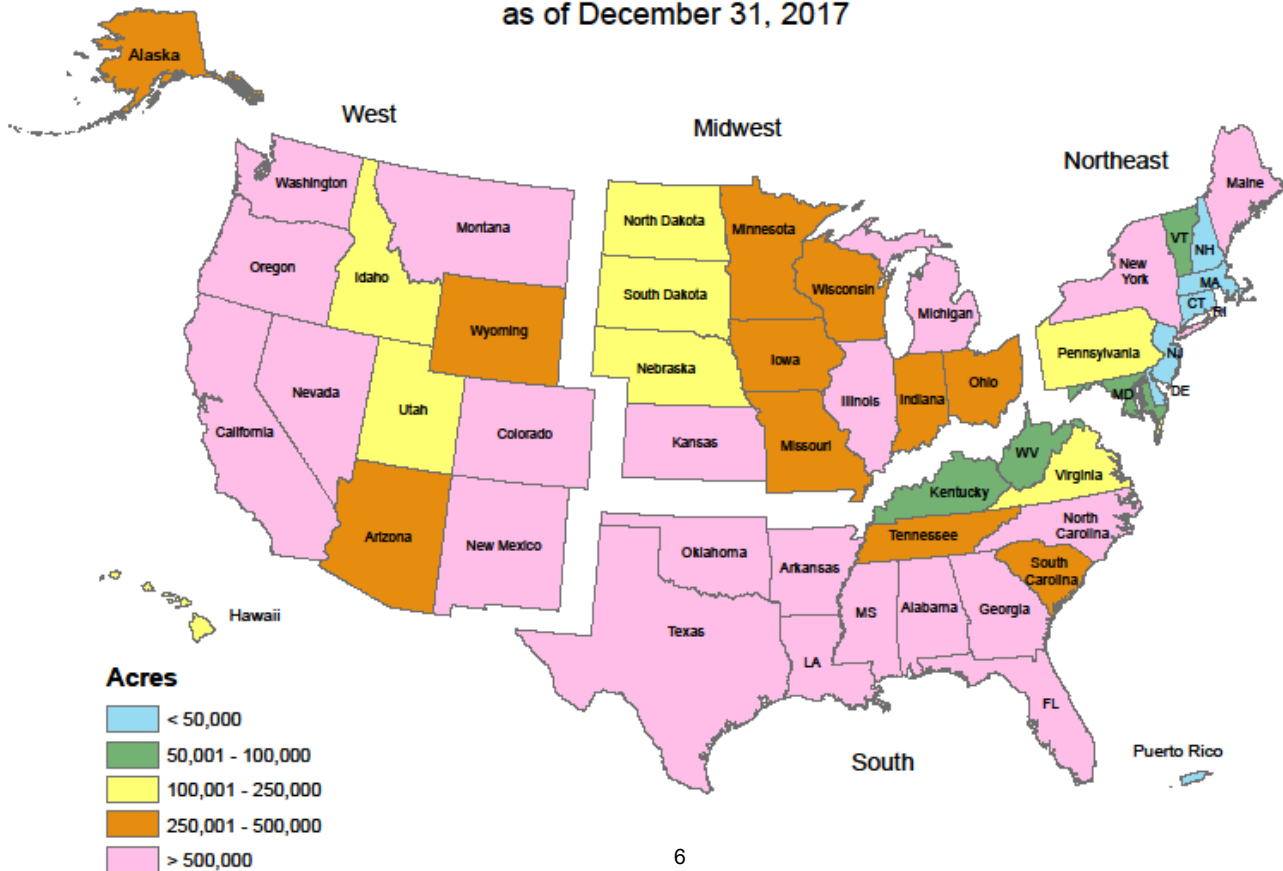

Figure 3
County Concentration of Foreign Holdings
of Agricultural and Non-Agricultural Land
as of December 31, 2017

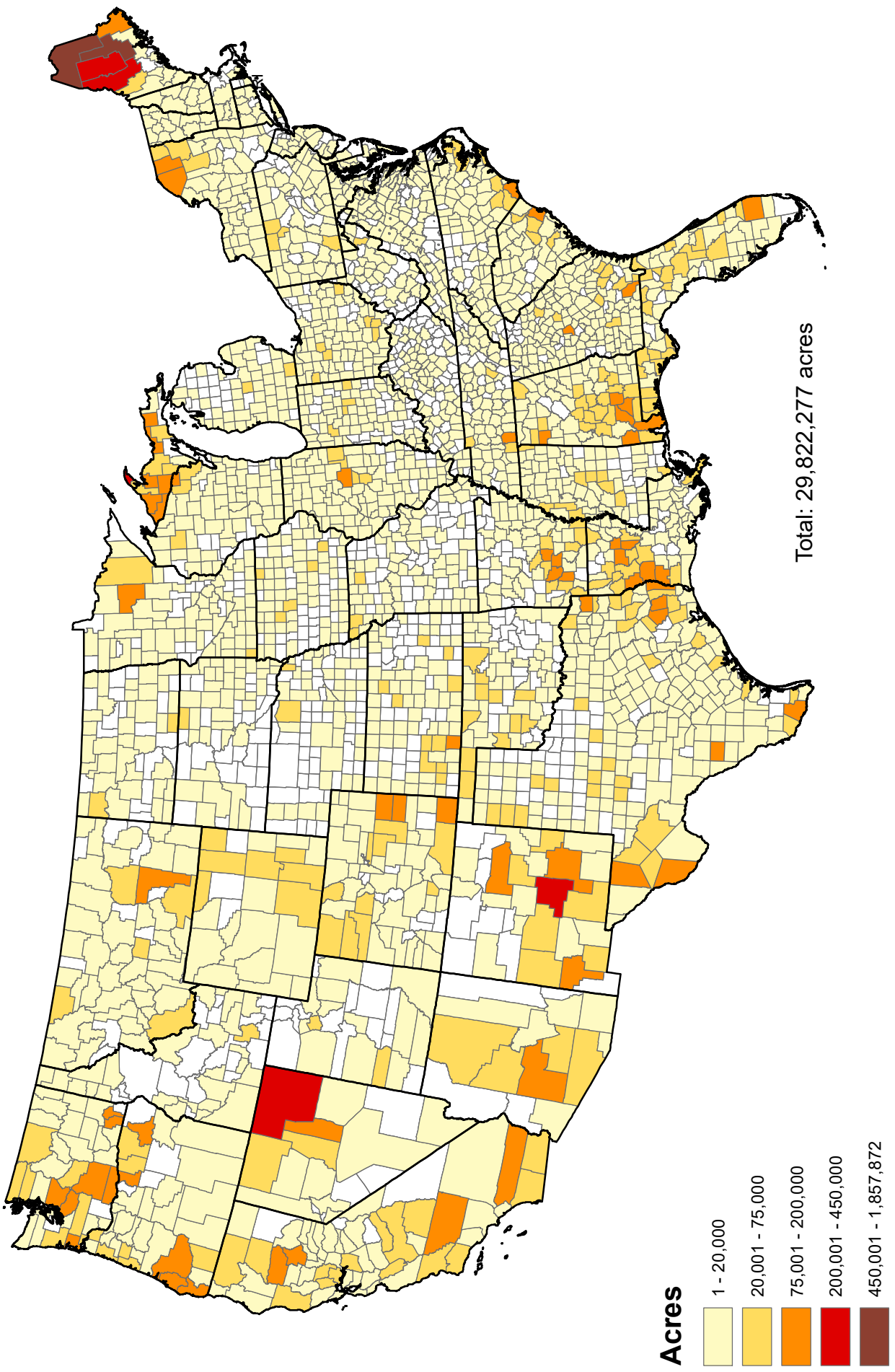

Figure 4

**County Concentration of Foreign Holdings of Crop Land
as of December 31, 2017**

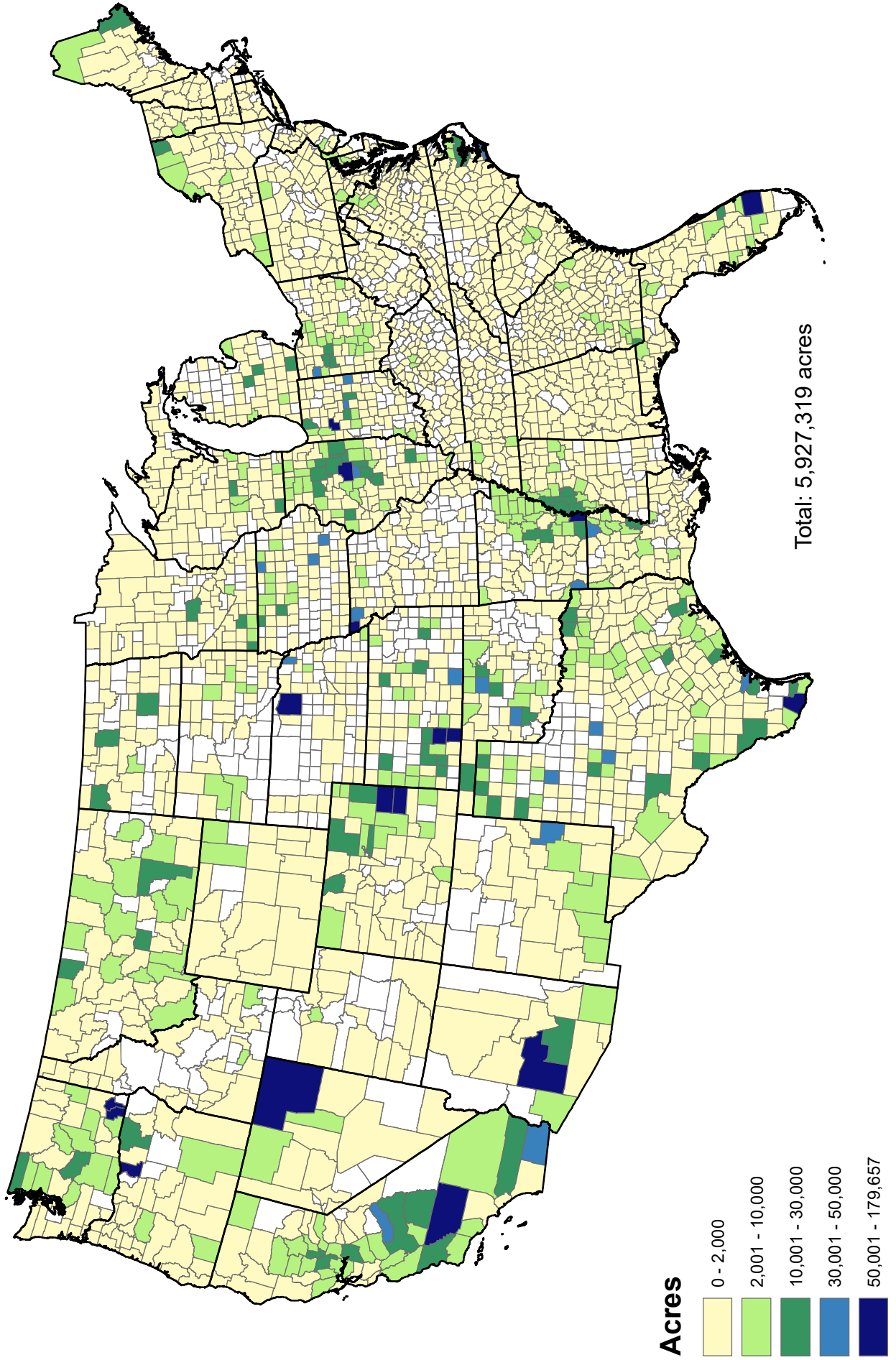

Figure 5

**County Concentration of Foreign Holdings of Pasture Land
as of December 31, 2017**

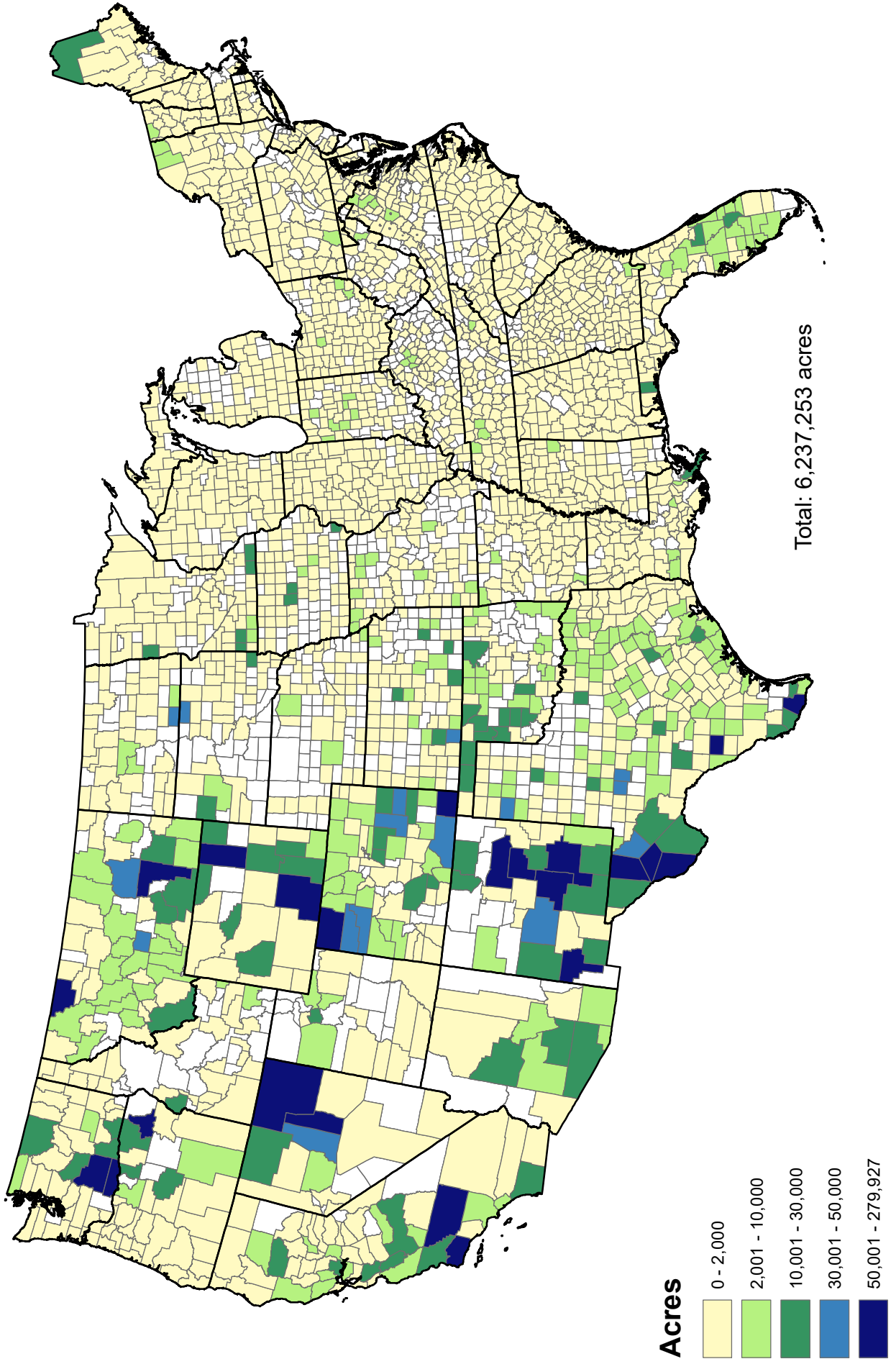

Figure 6

**County Concentration of Foreign Holdings of Forest Land
as of December 31, 2017**

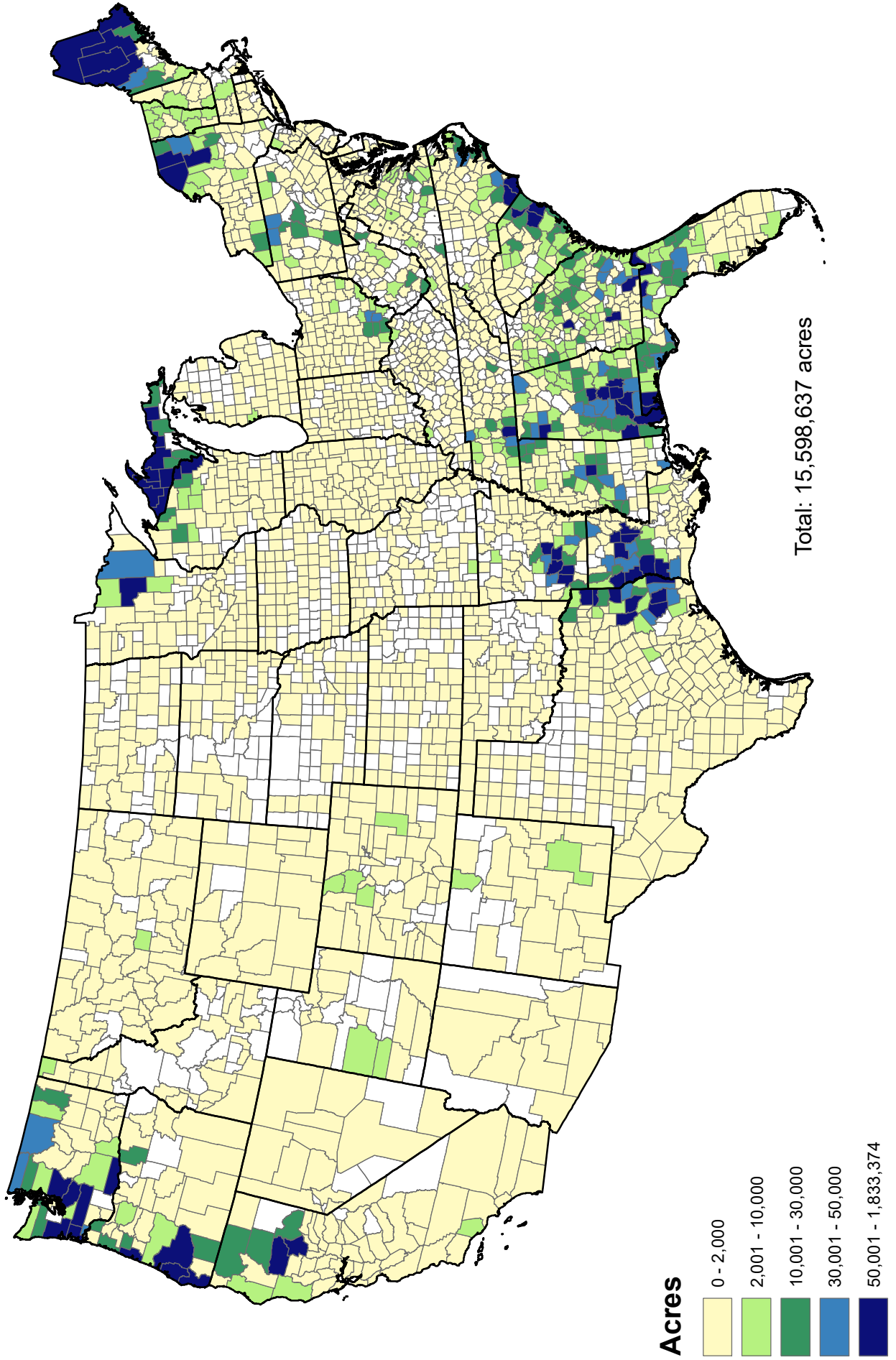
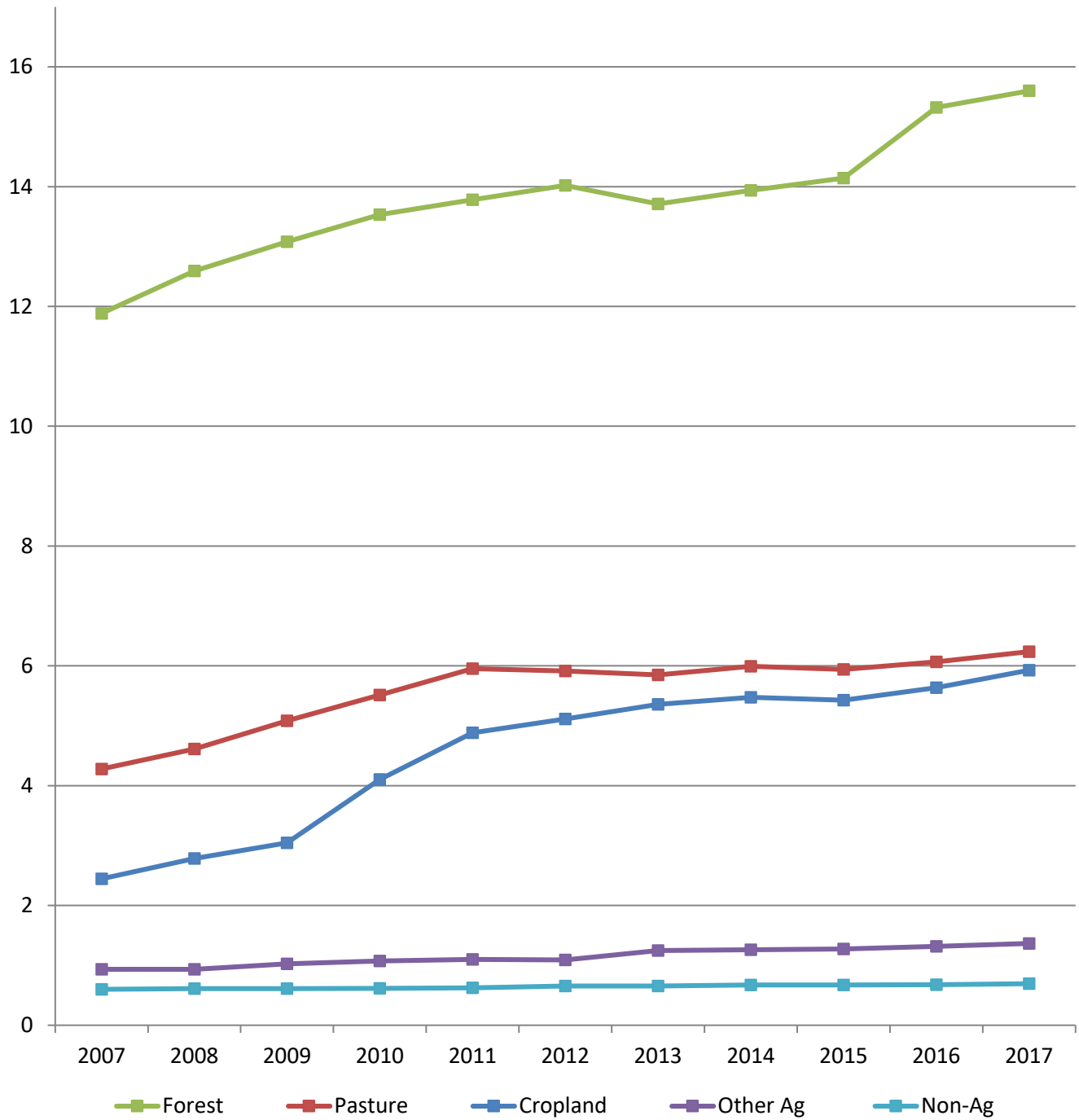

Figure 7

Trends in Foreign Holdings of Agricultural Land by Type of Use for the Period 2007 - 2017

Million
Acres



Note: Data for 2010 forward is through December. All other years reflect data through February.

Report 1

U.S. Agricultural Landholdings of Foreign Investors

By State as of December 31, 2017

State	Total Land Area of State (Acres) 1/	Privately Held Agricultural Land (Acres) 2/ 3/	Foreign Held Agricultural Land (Acres)	Proportion of Foreign Held to Privately Held Agricultural Land (Percent)
Alabama	32,476,160	28,760,792	1,571,893	5.5
Alaska	366,048,640	57,446,991	270,325	0.5
Arizona	72,726,400	7,833,746	265,568	3.4
Arkansas	33,323,520	28,129,519	1,055,827	3.8
California	99,813,760	41,823,058	1,078,310	2.6
Colorado	66,379,520	36,521,116	997,456	2.7
Connecticut	3,100,800	1,516,094	1,492	0.1
Delaware	1,250,560	920,172	2,814	0.3
Florida	34,513,280	21,849,568	1,222,557	5.6
Georgia	37,059,840	30,823,101	1,028,570	3.3
Hawaii	4,110,720	1,803,038	158,692	8.8
Idaho	52,958,080	15,889,108	105,998	0.7
Illinois	35,573,760	30,536,400	494,244	1.6
Indiana	22,954,880	19,752,052	272,260	1.4
Iowa	35,756,160	33,340,369	306,929	0.9
Kansas	52,361,600	49,188,971	704,585	1.4
Kentucky	25,425,920	22,089,269	68,775	0.3
Louisiana	27,879,680	23,870,712	1,212,916	5.1
Maine	19,751,680	17,955,835	3,251,214	18.1
Maryland	6,255,360	4,260,408	51,041	1.2
Massachusetts	5,017,600	2,306,458	4,796	0.2
Michigan	36,354,560	24,098,445	1,286,628	5.3
Minnesota	50,950,400	34,530,621	396,903	1.1
Mississippi	30,020,480	26,201,244	653,403	2.5
Missouri	44,087,040	36,030,827	280,123	0.8
Montana	93,153,280	54,197,503	587,045	1.1
Nebraska	49,198,080	45,610,153	145,088	0.3
Nevada	70,288,640	9,753,158	508,142	5.2
New Hampshire	5,739,520	4,251,738	15,985	0.4
New Jersey	4,746,880	1,969,337	14,441	0.7
New Mexico	77,667,840	33,526,570	1,047,385	3.1
New York	30,216,960	22,328,715	528,425	2.4
North Carolina	31,175,040	25,115,607	504,502	2.0
North Dakota	44,144,640	38,548,498	159,595	0.4
Ohio	26,206,720	21,566,008	425,156	2.0
Oklahoma	43,946,880	38,326,752	666,491	1.7
Oregon	61,438,080	25,420,956	818,049	3.2
Pennsylvania	28,682,880	20,388,401	224,765	1.1
Puerto Rico	NA	NA	760	0.0
Rhode Island	668,800	307,509	15	0.0
South Carolina	19,269,760	15,570,166	469,041	3.0
South Dakota	48,566,400	37,939,910	114,930	0.3

1/ Approximate land area as established by the Bureau of the Census in conjunction with the 2000 Census of Population (U.S. Department of Commerce).

2/ Preliminary estimate based on unpublished data, Ruben Lubowski, U.S. Dept. Ag., Econ. Res. Serv., 2002.

3/ Total land area minus Federal, State, County and Municipal; Indian Trust; rural transportation; and urban lands. Includes forest land, pasture land, cropland, range, and miscellaneous land. Estimates of urban and rural transportation lands are from U.S. Dept. Ag., Econ. Res. Serv., 2006, and estimates of Federal and other public lands are from Gen. Serv. Adm., 2001, and Natrl. Resr. Conv. Serv., 2000 respectively.

NA = Not available. NEG = Negligible

U.S. Agricultural Landholdings of Foreign Investors
By State as of December 31, 2017

State	Total Land Area of State (Acres) 1/	Privately Held Agricultural Land (Acres) 2/ 3/	Foreign Held Agricultural Land (Acres)	Proportion of Foreign Held to Privately Held Agricultural Land (Percent)
Tennessee	26,378,880	21,324,793	367,599	1.7
Texas	167,550,080	153,626,848	3,081,094	2.0
Utah	52,572,160	11,438,482	106,159	0.9
Vermont	5,920,000	5,029,649	81,822	1.6
Virginia	25,340,160	20,577,489	219,746	1.1
Washington	42,588,160	22,014,053	1,462,365	6.6
West Virginia	15,409,920	13,238,151	87,503	0.7
Wisconsin	34,758,400	25,855,696	432,456	1.7
Wyoming	62,144,000	25,067,954	316,908	1.3
TOTAL	2,263,922,560	1,290,472,010	29,128,784	2.3

1/ Approximate land area as established by the Bureau of the Census in conjunction with the 2000 Census of Population (U.S. Department of Commerce).

2/ Preliminary estimate based on unpublished data, Ruben Lubowski, U.S. Dept. Ag., Econ. Res. Serv., 2002.

3/ Total land area minus Federal, State, County and Municipal; Indian Trust; rural transportation; and urban lands. Includes forest land, pasture land, cropland, range, and miscellaneous land. Estimates of urban and rural transportation lands are from U.S. Dept. Ag., Econ. Res. Serv., 2006, and estimates of Federal and other public lands are from Gen. Serv. Adm., 2001, and Natrl. Resr. Conv. Serv., 2000 respectively.

NA = Not available. NEG = Negligible

Comparison of U.S. Agricultural Landholdings of Foreign Investors
By State as of December 31, 2016 and December 31, 2017

State	Foreign Held Agricultural Land December 2016 (Acres)	Foreign Held Agricultural Land December 2017 (Acres)	Difference in Acreage Between 2016 and 2017 (Acres)
Alabama	1,561,456	1,571,893	10,437
Alaska	270,325	270,325	0
Arizona	265,568	265,568	0
Arkansas	1,037,219	1,055,827	18,608
California	1,073,326	1,078,310	4,984
Colorado	933,148	997,456	64,308
Connecticut	1,269	1,492	223
Delaware	2,814	2,814	0
Florida	1,218,643	1,222,557	3,914
Georgia	1,021,415	1,028,570	7,156
Hawaii	158,634	158,692	57
Idaho	105,256	105,998	741
Illinois	473,788	494,244	20,456
Indiana	269,006	272,260	3,254
Iowa	268,155	306,929	38,774
Kansas	597,276	704,585	107,309
Kentucky	68,020	68,775	755
Louisiana	1,205,634	1,212,916	7,282
Maine	3,132,615	3,251,214	118,599
Maryland	49,407	51,041	1,634
Massachusetts	4,796	4,796	0
Michigan	1,255,892	1,286,628	30,736
Minnesota	393,787	396,903	3,116
Mississippi	650,435	653,403	2,968
Missouri	269,362	280,123	10,761
Montana	586,890	587,045	155
Nebraska	140,134	145,088	4,954
Nevada	509,222	508,142	-1,080
New Hampshire	15,985	15,985	0
New Jersey	14,441	14,441	0
New Mexico	1,041,530	1,047,385	5,855
New York	529,692	528,425	-1,267
North Carolina	504,908	504,502	-406
North Dakota	122,090	159,595	37,505
Ohio	414,905	425,156	10,251
Oklahoma	537,529	666,491	128,962
Oregon	800,167	818,049	17,882
Pennsylvania	215,329	224,765	9,437
Puerto Rico	760	760	0
Rhode Island	15	15	0
South Carolina	453,646	469,041	15,394
South Dakota	113,964	114,930	966
Tennessee	366,399	367,599	1,200
Texas	3,045,052	3,081,094	36,042
Utah	106,159	106,159	0
Vermont	81,316	81,822	506
Virginia	202,815	219,746	16,930
Washington	1,489,576	1,462,365	-27,211
West Virginia	88,149	87,503	-646
Wisconsin	358,155	432,456	74,300
Wyoming	313,832	316,908	3,076
TOTAL	28,339,908	29,128,784	788,876

Report 1B U.S. Agricultural and NonAgricultural Landholdings (Acres) by Country of Foreign Investor
By State as of December 31, 2017

State Name	Canada	Netherlands	Italy	Germany	United Kingdom	All Others	Totals
Alabama	295,066	926,185	4,117	12,166	22,240	339,551	1,581,201
Alaska	270,131	0	0	0	120	150	270,281
Arizona	28,149	9,576	0	5,226	3,916	252,686	295,636
Arkansas	235,040	418,691	27,458	72,420	2,749	325,573	1,106,640
California	81,093	158,054	8,736	73,582	340,980	533,475	863,676
Colorado	173,541	65,977	158,643	127,432	101,078	386,982	1,071,217
Connecticut	70	0	228	68	562	744	1,338
Delaware	163	3,814	145	281	26	419	4,967
Florida	79,414	227,785	6,719	100,163	46,865	816,884	1,237,683
Georgia	204,005	28,556	3,882	210,760	21,576	581,227	1,032,313
Hawaii	122	37,135	0	434	3,128	122,483	160,175
Idaho	8,650	1,581	0	1,322	14,468	85,285	96,838
Illinois	31,154	19,212	116,451	72,879	13,695	252,384	608,531
Indiana	5,045	25,004	30,387	78,464	2,247	152,223	321,510
Iowa	10,957	2,499	128,452	16,942	766	150,958	438,259
Kansas	37,491	13,154	353,565	27,756	1,562	275,352	1,060,882
Kentucky	5,416	2,937	397	11,499	6,897	47,429	68,075
Louisiana	327,158	307,410	32,915	7,547	123,131	466,049	1,173,993
Maine	2,629,937	319,996	0	22,605	717	292,357	3,264,894
Maryland	5,101	4,909	587	18,545	44	24,477	54,206
Massachusetts	109	3,402	12	231	882	209	3,975
Michigan	343,253	458,556	67,278	26,208	4,477	392,297	1,354,869
Minnesota	16,550	1,325	71,371	10,847	21,093	280,600	452,064
Mississippi	4,631	358,671	1,567	57,251	1,099	249,547	673,235
Missouri	5,093	4,753	145,212	17,737	5,592	106,238	424,245
Montana	180,505	39,012	1,360	21,536	22,060	333,914	577,687
Nebraska	7,278	4,524	98,599	1,111	0	38,168	248,278
Nevada	219,668	377	3,615	41,423	657	242,692	511,389
New Hampshire	305	322	0	27	4,137	11,264	11,918
New Jersey	8,147	3,442	0	3,629	835	5,399	20,617
New Mexico	1,897	31,401	1,755	192,066	201,481	629,056	857,930
New York	119,795	6,833	1,509	18,835	50,329	343,743	492,224
North Carolina	63,041	246,658	53,182	25,316	3,572	128,185	569,564
North Dakota	27,157	761	68,247	1,044	852	65,257	230,712
Ohio	6,318	64,595	7,643	76,554	5,788	274,205	436,959
Oklahoma	17,184	11,181	435,983	13,962	12,100	177,719	1,092,011

Report 1B U.S. Agricultural and NonAgricultural Landholdings (Acres) by Country of Foreign Investor
By State as of December 31, 2017

State Name	Canada	Netherlands	Italy	Germany	United Kingdom	All Others	Totals
Oregon	191,635	41,843	175	5,155	67,174	516,158	755,142
Pennsylvania	103,882	11,613	264	14,753	48,993	50,547	181,323
Puerto Rico	49	0	0	216	0	574	839
Rhode Island	0	0	0	0	0	17	17
South Carolina	19,464	259,107	3,790	72,482	5,756	127,873	486,506
South Dakota	21,806	4,311	2,596	14,970	428	71,159	117,437
Tennessee	9,754	175,103	1,389	8,958	6,552	172,770	369,363
Texas	895,869	390,893	49,206	275,757	127,725	1,414,113	3,075,045
Utah	2,089	19,783	10,458	305	32,844	48,407	91,500
Vermont	34,574	4,188	68	3,233	14,727	28,938	71,069
Virginia	25,491	27,080	1,458	26,150	38,510	106,006	187,644
Washington	649,941	157,253	57	46,498	222,420	394,324	1,248,131
West Virginia	20,975	24,824	0	9,593	8,929	28,324	83,716
Wisconsin	39,361	5,367	896	11,499	3,655	386,251	444,270
Wyoming	4,382	11,531	8,230	44,902	87,192	164,986	242,261
Grand Totals:	7,467,902	4,941,181	1,908,601	1,902,340	1,706,626	11,895,627	29,822,277

Report 1C U.S. Landholdings by Foreign Investors by Type of Land Use
and by State as of December 31, 2017

State Name	Acres in Cropland	Acres in Pasture	Acres in Forest	Acres in Other Ag	Acres in Non Ag	Total Acres
Alabama	8,451	3,222	1,555,755	4,465	27,430	1,599,324
Alaska	0	270,165	98	62	76	270,401
Arizona	88,385	104,700	454	72,029	33,984	299,552
Arkansas	254,743	15,966	767,898	17,220	26,104	1,081,931
California	369,845	318,519	270,971	118,974	117,610	1,195,920
Colorado	314,026	594,049	19,549	69,833	16,196	1,013,652
Connecticut	547	195	292	458	180	1,672
Delaware	2,753	0	51	10	2,034	4,848
Florida	207,588	143,548	778,793	92,628	55,272	1,277,829
Georgia	77,474	19,996	912,595	18,505	21,437	1,050,007
Hawaii	38,849	78,659	7,071	34,113	4,611	163,303
Idaho	16,152	20,280	7,807	61,758	5,308	111,306
Illinois	471,377	7,049	9,003	6,816	11,532	505,776
Indiana	207,700	54,262	5,211	5,087	21,110	293,370
Iowa	230,589	64,557	394	11,389	3,644	310,573
Kansas	443,110	221,613	2,353	37,509	4,294	708,879
Kentucky	13,472	32,826	18,874	3,602	5,800	74,575
Louisiana	115,410	39,589	1,048,837	9,080	51,293	1,264,209
Maine	20,473	12,564	3,199,216	18,961	14,397	3,265,611
Maryland	31,190	3,247	11,772	4,832	2,622	53,663
Massachusetts	645	27	4,124	0	49	4,845
Michigan	109,668	2,566	1,162,795	11,599	5,440	1,292,068
Minnesota	86,922	85,585	215,598	8,798	4,883	401,786
Mississippi	166,408	11,060	468,926	7,010	19,364	672,767
Missouri	139,520	62,792	14,705	63,106	4,502	284,625
Montana	110,807	444,799	10,938	20,501	11,342	598,387
Nebraska	127,253	13,986	72	3,777	4,591	149,679
Nevada	127,777	289,370	0	90,995	290	508,432
New Hampshire	444	168	15,343	30	70	16,055
New Jersey	7,124	1,323	4,227	1,767	7,011	21,452
New Mexico	70,588	943,013	11,875	21,908	10,271	1,057,656
New York	60,001	14,945	434,224	19,256	12,618	541,044
North Carolina	95,165	3,255	333,295	72,787	15,452	519,954
North Dakota	82,671	69,510	960	6,454	3,722	163,318
Ohio	188,812	14,175	160,698	61,472	9,947	435,103
Oklahoma	237,821	352,645	17,229	58,795	1,637	668,128

Report 1C U.S. Landholdings by Foreign Investors by Type of Land Use
and by State as of December 31, 2017

State Name	Acres in Cropland	Acres in Pasture	Acres in Forest	Acres in Other Ag	Acres in Non Ag	Total Acres
Oregon	117,891	135,837	555,134	9,187	4,092	822,141
Pennsylvania	12,704	8,161	199,276	4,625	5,287	230,052
Puerto Rico	356	262	3	139	79	839
Rhode Island	0	0	0	15	2	17
South Carolina	22,891	4,815	429,574	11,761	19,431	488,472
South Dakota	38,369	72,503	10	4,048	339	115,269
Tennessee	25,501	17,346	317,229	7,523	6,926	374,526
Texas	705,603	1,112,085	1,155,667	107,739	72,470	3,153,563
Utah	9,954	39,888	9,971	46,346	7,727	113,886
Vermont	7,840	6,991	62,767	4,223	3,906	85,728
Virginia	25,026	23,255	147,719	23,746	4,950	224,696
Washington	357,089	234,469	823,792	47,015	8,129	1,470,494
West Virginia	1,069	8,423	66,548	11,463	5,142	92,645
Wisconsin	68,869	3,039	357,315	3,233	14,573	447,029
Wyoming	10,400	255,957	1,628	48,923	4,315	321,223
Grand Totals:	5,927,319	6,237,253	15,598,637	1,365,575	693,493	29,822,277

Report 2

U.S. Agricultural and NonAgricultural Landholdings (Acres) by Country of Foreign Investor
and by State and County as of December 31, 2017

State Name	County Name	Canada	Netherlands	Italy	Germany	United Kingdom	All Others	Totals
Alabama	Autauga	361	61,268	0	0	0	0	61,629
	Baldwin	0	80,704	0	70	0	27,270	108,044
	Barbour	0	5,001	0	0	0	730	5,731
	Bibb	5,326	33,446	0	0	0	365	39,137
	Bullock	0	35,194	0	21	0	370	35,585
	Butler	5,925	130,846	0	0	0	13,219	149,990
	Calhoun	729	0	0	0	0	2,970	3,699
	Chambers	0	314	0	135	0	0	449
	Cherokee	4,802	0	0	0	0	3,267	8,069
	Chilton	0	28,235	0	0	0	375	28,610
	Choctaw	5,179	0	0	0	3,000	0	5,179
	Clarke	12,830	0	0	0	0	0	12,830
	Clay	344	1,303	0	0	0	3,859	5,506
	Cleburne	6,748	0	0	1,984	0	47	8,779
	Coffee	10,238	0	0	0	0	0	10,238
	Colbert	0	11,665	0	0	0	0	11,665
	Conecuh	31,735	20,022	0	2,407	16	1,260	12,925
	Coosa	106	29,095	0	0	40	45,992	100,156
	Covington	1,672	7,449	0	0	0	556	29,757
	Crenshaw	4,769	31,056	0	0	0	33,374	42,495
	Cullman	0	244	0	0	0	30,076	65,901
	Dale	0	0	1,296	0	0	0	244
	Dallas	23,966	14,651	0	0	0	230	2,822
	De Kalb	0	323	0	0	0	0	38,617
	Elmore	0	5,948	0	0	0	0	323
	Escambia	18	39,311	959	0	0	0	5,948
	Etowah	0	0	0	0	0	1,443	41,247
	Fayette	0	11,135	0	0	0	0	1,443
	Franklin	0	37,627	0	0	0	0	11,135
	Geneva	0	3,138	0	0	0	0	48,878
Greene	2,772	1,702	0	530	0	0	3,138	
Hale	10,483	9,650	0	0	0	0	5,004	
Henry	0	0	192	0	0	3,290	20,133	
Houston	0	1,037	0	0	0	0	3,674	
Jackson	0	28,679	0	0	0	0	1,037	
Lamar	0	3,439	0	0	0	2,134	30,813	
						1,172	4,611	

Report 2

U.S. Agricultural and NonAgricultural Landholdings (Acres) by Country of Foreign Investor
and by State and County as of December 31, 2017

State Name	County Name	Canada	Netherlands	Italy	Germany	United Kingdom	All Others	Totals
Alabama	Lauderdale	0	1,926	0	0	0	37	1,963
	Lawrence	0	5,528	741	0	0	337	7,347
	Lee	0	814	0	0	0	0	814
	Limestone	0	0	0	0	1,334	0	0
	Lowndes	1,456	17,522	0	0	1,100	50,333	69,311
	Macon	0	7,785	929	70	0	372	10,085
	Madison	0	310	0	0	0	4,514	4,824
	Marengo	25,990	464	0	0	0	0	26,454
	Marion	0	48,628	0	0	0	31,656	80,284
	Marshall	0	510	0	0	0	0	510
	Mobile	245	20,212	0	0	0	2,351	22,808
	Monroe	79,252	48,455	0	6,949	110	3,182	137,838
	Montgomery	0	4,920	0	0	0	0	4,920
	Morgan	340	0	0	0	78	622	962
	Perry	14,080	28,489	0	0	0	0	42,569
	Pickens	0	352	0	0	0	0	352
	Pike	212	12,369	0	0	0	11,712	24,293
	Randolph	523	0	0	0	0	16,322	16,845
	Russell	7	317	0	0	0	753	1,077
	Shelby	1,899	0	0	0	0	347	2,246
	St. Clair	263	0	0	0	0	4,078	4,341
	Sumter	4,090	2,500	0	0	0	0	6,590
	Talladega	2,580	545	0	0	515	5,982	9,107
	Tallapoosa	0	13,761	0	0	0	2,059	15,820
	Tuscaloosa	0	200	0	0	46	0	200
	Walker	0	4,979	0	0	0	1,456	6,435
	Washington	2,054	58,632	0	0	16,000	0	60,686
	Wilcox	34,072	290	0	0	0	0	34,362
Winston	0	14,194	0	0	0	20,188	34,382	
State Totals:		295,066	926,185	4,117	12,166	22,240	339,551	1,599,324

**Report 2 U.S. Agricultural and NonAgricultural Landholdings (Acres) by Country of Foreign Investor
and by State and County as of December 31, 2017**

State Name	County Name	Canada	Netherlands	Italy	Germany	United Kingdom	All Others	Totals
Alaska	Aleutians West	270,131	0	0	0	0	0	270,131
	Matanuska-Susitna	0	0	0	0	120	150	150
State Totals:		270,131	0	0	0	120	150	270,401

**Report 2 U.S. Agricultural and NonAgricultural Landholdings (Acres) by Country of Foreign Investor
and by State and County as of December 31, 2017**

State Name	County Name	Canada	Netherlands	Italy	Germany	United Kingdom	All Others	Totals	
Arizona	Cochise	10,079	312	0	1,970	0	1,399	13,760	
	Coconino	320	0	0	0	0	45,808	46,128	
	Gila	5,956	0	0	0	0	707	6,663	
	Graham	87	279	0	0	0	1,020	1,386	
	Maricopa	5,615	425	0	1,030	382	101,814	108,884	
	Navajo	640	0	0	0	0	0	640	
	Pima	300	6,818	0	0	0	22,160	29,278	
	Pinal	188	1,622	0	881	3,534	54,113	56,804	
	Santa Cruz	560	0	0	1,345	0	2,901	4,806	
	Yavapai	113	0	0	0	0	21,754	21,867	
	Yuma	4,291	120	0	0	0	1,010	5,421	
	State Totals:		28,149	9,576	0	5,226	3,916	252,686	299,552

Report 2

U.S. Agricultural and NonAgricultural Landholdings (Acres) by Country of Foreign Investor
and by State and County as of December 31, 2017

State Name	County Name	Canada	Netherlands	Italy	Germany	United Kingdom	All Others	Totals
Arkansas	Arkansas	0	0	0	0	626	0	0
	Ashley	0	4,893	4,718	2,728	0	16,726	33,783
	Baxter	0	0	0	0	0	108	108
	Benton	0	0	8,360	0	0	0	16,720
	Boone	56	0	0	1,138	0	0	1,194
	Bradley	10	34,189	0	43	0	60	34,302
	Calhoun	0	4,011	0	0	0	0	4,011
	Chicot	2,069	560	0	16,143	0	43,077	61,849
	Clark	91,913	9,878	0	0	0	71,085	172,876
	Clay	0	1,460	0	0	0	20	1,480
	Cleveland	0	5,029	0	0	0	0	5,029
	Conway	0	1,338	0	0	0	0	1,338
	Craighead	0	0	0	0	1,240	1,563	1,563
	Crittenden	3,298	0	0	571	699	5,909	9,777
	Cross	0	0	0	6,705	0	3,947	10,652
	Dallas	0	116,161	0	0	0	0	116,161
	Desha	0	0	0	4,494	0	3,326	7,820
	Drew	138	11,796	0	1,198	0	1,215	14,347
	Franklin	0	0	0	0	0	336	336
	Garland	0	5,547	0	0	0	0	5,547
	Grant	0	97,042	0	0	0	0	97,042
	Hempstead	34,347	11,360	0	0	0	24,541	70,248
	Hot Spring	0	38,376	0	0	0	0	38,376
	Independence	0	0	0	0	0	40	40
	Izard	0	0	0	0	34	1,075	1,075
	Jackson	0	0	0	0	0	5,808	5,808
	Jefferson	830	5,848	0	6,697	0	13,938	27,313
	Johnson	58	0	0	40	0	0	98
	Lafayette	63	2,175	0	421	0	12	2,671
	Lee	0	0	0	3,092	0	3,935	7,027
	Lincoln	0	588	0	493	0	3,495	4,576
	Little River	1,436	2,303	0	3,120	0	2,753	9,612
	Logan	0	0	0	100	0	194	294
	Lonoke	0	0	0	2,909	0	12,050	14,959
	Madison	0	0	0	230	0	0	230
	Miller	12,497	1,687	1,333	440	0	42,619	59,909

Report 2

U.S. Agricultural and NonAgricultural Landholdings (Acres) by Country of Foreign Investor
and by State and County as of December 31, 2017

State Name	County Name	Canada	Netherlands	Italy	Germany	United Kingdom	All Others	Totals
Arkansas	Mississippi	0	0	0	0	0	3,028	3,028
	Monroe	0	1,308	0	1,902	0	3,845	7,055
	Nevada	45,038	14,868	0	852	0	26,167	86,925
	Ouachita	5,659	2,021	0	0	0	2,535	10,215
	Phillips	0	34	0	0	0	2,993	3,027
	Pike	34,529	9,378	0	5,844	0	0	49,751
	Poinsett	0	640	0	653	0	4,880	6,173
	Polk	158	0	0	300	150	290	748
	Pope	0	0	0	0	0	116	116
	Prairie	2,850	464	0	813	0	3,632	7,759
	Pulaski	0	2,420	0	0	0	3,272	5,692
	Saline	0	29,723	0	0	0	0	29,723
	Searcy	0	0	13,047	1,011	0	3,831	30,936
	Sevier	0	0	0	0	0	40	40
	Sharp	0	0	0	0	0	42	42
	St. Francis	0	0	0	5,697	0	3,591	9,288
	Union	0	0	0	763	0	0	763
	Washington	91	0	0	0	0	31	122
	White	0	2,794	0	0	0	5,553	8,347
	Woodruff	0	800	0	4,024	0	2,659	7,483
Yell	0	0	0	0	0	1,236	1,236	
State Totals:		235,040	418,691	27,458	72,420	2,749	325,573	1,081,931

Report 2

U.S. Agricultural and NonAgricultural Landholdings (Acres) by Country of Foreign Investor
and by State and County as of December 31, 2017

State Name	County Name	Canada	Netherlands	Italy	Germany	United Kingdom	All Others	Totals
California	Alameda	691	1,187	0	708	184	1,233	3,819
	Amador	0	0	0	0	0	575	575
	Butte	357	566	0	0	97,718	2,948	3,871
	Calaveras	0	0	0	0	0	80	80
	Colusa	0	0	0	165	368	4,059	4,224
	Contra Costa	0	3,522	0	410	2,333	6,471	10,403
	Del Norte	0	0	0	1,632	0	0	1,632
	El Dorado	0	0	37	0	0	1,927	2,001
	Fresno	1,305	9,507	0	3,901	9,588	27,676	42,389
	Glenn	0	4,820	1,577	110	356	5,412	13,496
	Humboldt	0	0	0	5,006	0	0	5,006
	Imperial	771	0	0	0	0	37,843	38,614
	Kern	2,943	46,696	10	13,832	19,255	58,399	121,889
	Kings	0	395	0	1,444	0	4,138	5,977
	Lake	0	512	0	13	0	0	525
	Los Angeles	71	2,640	0	42	318	1,519	4,272
	Madera	16,483	2,350	0	188	755	26,155	45,176
	Marin	0	0	0	0	0	190	190
	Mendocino	1,662	28,900	0	2,190	160	11,508	44,260
	Merced	443	1,811	0	273	320	7,386	9,913
	Modoc	0	0	5,500	0	0	540	11,540
	Mono	11	30	0	0	0	820	861
	Monterey	7,657	76	0	1,452	1,632	4,721	13,906
	Napa	2,190	1,220	0	850	1,720	21,985	26,245
	Nevada	0	0	0	0	0	750	750
	Orange	4,548	1,435	0	18	0	15	6,016
	Placer	0	299	157	160	0	6,182	6,955
	Plumas	3,674	0	0	0	10,275	1,519	5,193
	Riverside	7,029	5,164	377	478	352	80,834	94,259
	Sacramento	882	11	80	2,869	1,011	7,936	11,858
	San Benito	0	4,035	0	70	12,817	4,507	8,612
San Bernardino	2,815	1,112	0	415	962	1,905	6,247	
San Diego	507	869	0	0	25	26,870	28,246	
San Joaquin	0	7,678	0	2,197	1,007	12,850	22,725	
San Luis Obispo	367	5,733	0	25,415	1,033	11,232	42,747	
San Mateo	0	0	0	0	0	862	862	

Report 2

U.S. Agricultural and NonAgricultural Landholdings (Acres) by Country of Foreign Investor
and by State and County as of December 31, 2017

State Name	County Name	Canada	Netherlands	Italy	Germany	United Kingdom	All Others	Totals	
California	Santa Barbara	2,730	6,089	0	254	31,763	21,591	30,664	
	Santa Clara	620	1,305	0	30	8,636	7,543	9,498	
	Santa Cruz	0	0	0	0	0	200	200	
	Shasta	1,104	6,410	158	0	12,309	926	8,756	
	Sierra	0	0	240	0	0	7,600	8,080	
	Siskiyou	736	0	0	0	0	20,699	21,435	
	Solano	687	960	0	300	287	23,980	25,927	
	Sonoma	2,741	598	0	2,370	4,552	4,818	10,527	
	Stanislaus	65	2,295	45	348	267	2,357	5,155	
	Sutter	895	550	0	247	60	13,209	14,901	
	Tehama	292	4,686	0	1,654	109,593	11,856	18,488	
	Trinity	0	0	0	40	160	120	160	
	Tulare	11,476	1,970	0	3,590	362	9,679	26,715	
	Tuolumne	2,752	0	0	0	0	0	2,752	
	Ventura	125	1,468	0	0	8,229	2,088	3,681	
	Yolo	2,250	523	0	911	81	19,209	22,893	
	Yuba	214	632	555	0	2,492	6,552	8,508	
	State Totals:		81,093	158,054	8,736	73,582	340,980	533,475	1,195,920

Report 2

U.S. Agricultural and NonAgricultural Landholdings (Acres) by Country of Foreign Investor
and by State and County as of December 31, 2017

State Name	County Name	Canada	Netherlands	Italy	Germany	United Kingdom	All Others	Totals
Colorado	Adams	10,176	0	0	0	886	1,448	11,624
	Alamosa	0	0	0	0	0	25,142	25,142
	Arapahoe	8,315	0	0	21,252	0	154	29,721
	Baca	0	0	0	0	0	99,182	99,182
	Boulder	0	200	0	0	596	545	745
	Cheyenne	21,053	0	125,698	4,971	0	18,177	295,597
	Conejos	54	0	0	0	1,760	0	54
	Costilla	0	0	133	12,400	0	0	12,666
	Crowley	4,475	0	0	0	0	265	4,740
	Custer	0	0	0	0	963	240	240
	Delta	0	0	0	4,590	0	0	4,590
	Dolores	0	0	0	0	0	852	852
	Douglas	3,112	9	0	3,478	2,999	6,377	12,976
	Eagle	40	2,200	0	0	0	32,305	34,545
	El Paso	520	326	0	0	605	2,582	3,428
	Elbert	0	1,760	0	8,066	0	19,861	29,687
	Fremont	48	0	0	60	0	22	130
	Garfield	7,006	27,649	0	0	0	7,270	41,925
	Grand	0	0	0	0	10,948	97	97
	Gunnison	506	0	0	0	0	2,411	2,917
	Huerfano	0	1,770	0	0	0	3,741	5,511
	Jackson	10,550	0	0	0	0	1,200	11,750
	Jefferson	346	0	0	0	648	324	670
	Kiowa	13,516	0	0	0	625	0	14,141
	Kit Carson	5,719	0	31,012	60,484	0	18,156	146,383
	La Plata	40	0	0	0	1,255	50	90
	Larimer	583	0	0	83	934	5,973	6,639
	Las Animas	0	0	0	0	3,621	46,565	46,565
	Lincoln	31,820	0	1,240	847	0	8,798	43,945
	Logan	3,570	0	0	155	0	0	3,725
	Mesa	685	1,864	0	0	0	11,660	14,209
	Moffat	478	0	0	0	64,915	0	478
Montezuma	0	0	0	0	50	0	0	
Montrose	0	0	0	0	0	3,964	3,964	
Morgan	303	0	0	160	0	840	1,303	
Otero	5,965	0	0	0	0	3,257	9,222	

Report 2

U.S. Agricultural and NonAgricultural Landholdings (Acres) by Country of Foreign Investor
and by State and County as of December 31, 2017

State Name	County Name	Canada	Netherlands	Italy	Germany	United Kingdom	All Others	Totals
Colorado	Park	0	0	0	0	0	1,920	1,920
	Phillips	180	0	0	7,001	0	3,826	11,007
	Pitkin	0	0	0	0	0	891	891
	Prowers	640	0	0	0	0	10,699	11,339
	Pueblo	0	0	0	0	0	4,817	4,817
	Rio Blanco	10,578	29,149	560	0	6,685	0	40,847
	Rio Grande	0	0	0	0	212	0	0
	Routt	0	0	0	0	11	2,896	2,896
	Saguache	11,482	0	0	0	0	6,273	17,755
	San Juan	0	0	0	0	0	997	997
	San Miguel	0	0	0	0	0	1,075	1,075
	Sedgwick	0	0	0	1,360	0	1,114	2,474
	Summit	530	1,050	0	0	0	272	1,852
	Washington	6,587	0	0	800	0	10,174	17,561
	Weld	8,233	0	0	1,100	368	7,041	16,373
	Yuma	6,430	0	0	0	0	13,529	19,959
	State Totals:		173,541	65,977	158,643	127,432	101,078	386,982

Report 2

U.S. Agricultural and NonAgricultural Landholdings (Acres) by Country of Foreign Investor
and by State and County as of December 31, 2017

State Name	County Name	Canada	Netherlands	Italy	Germany	United Kingdom	All Others	Totals
Connecticut	Fairfield	38	0	0	0	0	251	289
	Hartford	0	0	0	51	334	79	130
	Litchfield	0	0	0	0	0	242	242
	New Haven	0	0	113	0	0	0	226
	New London	0	0	0	17	0	0	17
	Tolland	32	0	0	0	0	0	32
	Windham	0	0	115	0	228	172	402
State Totals:		70	0	228	68	562	744	1,672

**Report 2 U.S. Agricultural and NonAgricultural Landholdings (Acres) by Country of Foreign Investor
and by State and County as of December 31, 2017**

State Name	County Name	Canada	Netherlands	Italy	Germany	United Kingdom	All Others	Totals
Delaware	Kent	163	17	145	239	0	103	812
	New Castle	0	3,797	0	42	26	316	4,155
State Totals:		163	3,814	145	281	26	419	4,848

Report 2

U.S. Agricultural and NonAgricultural Landholdings (Acres) by Country of Foreign Investor
and by State and County as of December 31, 2017

State Name	County Name	Canada	Netherlands	Italy	Germany	United Kingdom	All Others	Totals
Florida	Alachua	318	15	0	160	9,679	23,582	24,075
	Baker	0	0	0	0	0	57,810	57,810
	Bay	0	0	0	30,735	0	0	30,735
	Bradford	0	0	0	0	0	42,950	42,950
	Brevard	282	271	0	0	0	5,347	5,900
	Broward	1,166	10	0	238	0	648	2,062
	Calhoun	10	1,853	0	4,851	0	14,851	21,565
	Charlotte	15	0	10	33	175	6,309	6,377
	Citrus	0	0	0	0	0	30	30
	Clay	0	0	0	0	0	10,736	10,736
	Collier	134	3,424	0	48	0	7,731	11,337
	Columbia	2	1,859	0	0	2,646	426	2,287
	De Soto	1,157	0	0	310	0	4,215	5,682
	Dixie	157	0	0	7,436	0	0	7,593
	Duval	1,861	0	0	0	0	6,853	8,714
	Escambia	0	53,787	0	249	30	0	54,036
	Flagler	0	18,530	0	0	0	3,447	21,977
	Franklin	0	0	0	37,026	0	0	37,026
	Gadsden	0	8,144	0	562	73	2,671	11,377
	Gilchrist	85	10	0	387	10,948	20,930	21,412
	Glades	10	0	0	0	0	6,608	6,618
	Gulf	0	0	0	0	0	26,435	26,435
	Hamilton	33,476	0	2,272	0	6,807	24,053	62,073
	Hardee	0	14	0	2,977	0	2,168	5,159
	Hendry	0	107	8	229	16	12,985	13,337
	Highlands	40	5	50	30	71	4,840	5,015
	Hillsborough	7,470	0	76	10	0	4,425	12,057
	Holmes	0	10,312	0	0	0	10,231	20,543
	Indian River	178	0	0	531	0	25,173	25,882
	Jackson	0	10,472	3,612	200	0	15,238	33,134
	Jefferson	520	140	0	0	0	2,748	3,408
	Lake	564	18	0	72	140	19,462	20,116
Lee	13	1,120	0	348	0	4,388	5,869	
Levy	480	0	0	653	7,779	4,447	5,580	
Liberty	0	643	0	850	0	0	1,493	
Madison	0	0	0	20	0	36,326	36,346	

Report 2

U.S. Agricultural and NonAgricultural Landholdings (Acres) by Country of Foreign Investor
and by State and County as of December 31, 2017

State Name	County Name	Canada	Netherlands	Italy	Germany	United Kingdom	All Others	Totals	
Florida	Manatee	22	819	0	0	1,013	7,950	8,791	
	Marion	7,434	834	511	1,279	1,235	37,285	47,853	
	Martin	161	5,819	0	0	0	21,937	27,917	
	Miami-Dade	2,612	1,462	0	78	540	12,753	16,905	
	Nassau	0	0	0	0	0	65,251	65,251	
	Okaloosa	0	9,671	0	0	0	21,818	31,489	
	Okeechobee	37	2,440	0	0	22	11,023	13,500	
	Orange	9,034	7,955	0	243	2,096	13,602	30,834	
	Osceola	130	0	0	0	42	13,791	13,921	
	Palm Beach	2,848	4,909	0	4	70	131,788	139,549	
	Pasco	1,438	765	0	0	0	198	2,401	
	Pinellas	0	55	0	0	0	0	55	
	Polk	2,284	0	180	1,150	2,150	23,149	26,943	
	Putnam	60	0	0	107	0	10,175	10,342	
	Santa Rosa	0	58,303	0	0	0	1,263	59,566	
	Sarasota	0	0	0	0	0	748	748	
	Seminole	1,000	891	0	20	143	48	1,959	
	St. Johns	663	0	0	0	0	10,191	10,854	
	St. Lucie	201	78	0	646	0	5,123	6,049	
	Sumter	48	1,098	0	150	0	2,128	3,424	
	Suwannee	489	0	0	5,348	1,190	102	5,939	
	Taylor	20	0	0	3,121	0	0	3,141	
	Volusia	2,995	12,870	0	0	0	3,989	19,854	
	Wakulla	0	0	0	61	0	0	61	
	Walton	0	2,216	0	0	0	4,718	6,934	
	Washington	0	6,865	0	0	0	9,792	16,657	
	State Totals:		79,414	227,785	6,719	100,163	46,865	816,884	1,277,829

Report 2

U.S. Agricultural and NonAgricultural Landholdings (Acres) by Country of Foreign Investor
and by State and County as of December 31, 2017

State Name	County Name	Canada	Netherlands	Italy	Germany	United Kingdom	All Others	Totals
Georgia	Appling	39,767	0	0	0	0	0	39,767
	Baker	3,296	0	0	0	410	1,268	4,564
	Baldwin	0	0	0	1,479	0	0	1,479
	Banks	0	0	0	172	0	289	461
	Barrow	0	0	0	96	0	2,239	2,335
	Bartow	0	60	0	1,290	0	5,706	7,056
	Berrien	0	0	0	0	0	1,525	1,525
	Bibb	0	0	0	0	0	583	583
	Bleckley	0	0	0	262	0	0	262
	Brooks	0	0	0	2,140	0	618	2,758
	Bryan	0	0	0	510	0	0	510
	Bulloch	0	343	0	780	0	3,120	4,243
	Burke	2,307	0	0	533	223	4,458	7,298
	Butts	0	77	0	228	309	0	305
	Calhoun	0	0	0	1,156	0	578	1,734
	Camden	0	0	0	4,184	0	13	4,197
	Candler	0	274	0	2,361	0	152	2,787
	Carroll	35	0	0	130	0	15,414	15,579
	Charlton	0	0	0	3,682	1,012	322	4,004
	Chatham	0	0	0	40	0	2,462	2,502
	Chattooga	5,564	0	0	0	0	0	5,564
	Cherokee	0	0	0	0	14	2,261	2,261
	Clay	0	0	0	0	2,937	0	0
	Clayton	0	0	0	79	0	82	161
	Clinch	0	0	0	8,274	0	121,867	130,141
	Cobb	0	0	0	363	0	0	363
	Coffee	0	0	0	1,924	1,837	0	1,924
	Colquitt	0	0	0	238	0	1,354	1,592
	Columbia	0	0	0	0	0	228	228
	Cook	48	0	0	0	0	1,197	1,245
	Coweta	105	327	0	370	0	3,047	3,849
	Crisp	57	0	0	0	0	1,337	1,394
Dawson	0	0	0	0	82	0	0	
De Kalb	0	0	0	217	23	0	217	
Decatur	0	785	2,364	3,759	0	836	10,108	
Dodge	0	0	0	928	0	0	928	

Report 2

U.S. Agricultural and NonAgricultural Landholdings (Acres) by Country of Foreign Investor
and by State and County as of December 31, 2017

State Name	County Name	Canada	Netherlands	Italy	Germany	United Kingdom	All Others	Totals
Georgia	Dooly	0	0	0	4,969	0	317	5,286
	Dougherty	1,912	0	0	817	0	0	2,729
	Douglas	0	0	0	323	0	1,331	1,654
	Early	0	3,698	0	278	0	0	3,976
	Echols	0	0	0	1,877	0	0	1,877
	Effingham	3,168	340	0	12,050	841	1,795	17,353
	Elbert	1,032	0	0	0	0	0	1,032
	Emanuel	883	5,485	0	4,376	0	1,768	12,512
	Evans	0	0	0	0	0	139	139
	Fannin	0	214	0	0	0	0	214
	Floyd	2,325	0	0	80	0	1,149	3,554
	Forsyth	0	0	0	0	160	52	52
	Franklin	0	124	79	0	0	60	342
	Fulton	748	0	0	3,344	115	1,007	5,099
	Gilmer	0	2,646	0	222	0	659	3,527
	Glascok	3,005	0	0	472	0	444	3,921
	Glynn	0	0	0	0	0	2,706	2,706
	Gordon	1,921	0	0	0	0	132	2,053
	Grady	0	0	0	1,710	0	299	2,009
	Greene	5,423	0	0	553	0	2,610	8,586
	Gwinnett	0	63	0	563	0	1,758	2,384
	Hall	0	0	0	20	0	8,211	8,231
	Hancock	10,616	0	0	874	0	0	11,490
	Haralson	2,184	0	0	8,896	0	3	11,083
	Harris	0	0	0	0	0	223	223
	Hart	0	0	0	0	679	461	461
	Heard	6,646	0	0	2,533	0	736	9,915
	Henry	0	82	0	1,413	0	1,519	3,014
	Houston	0	972	0	8,616	1,961	2,767	12,354
	Irwin	0	0	0	0	914	0	0
	Jackson	0	0	0	250	229	677	927
	Jasper	0	0	0	1,658	0	4,724	6,382
	Jeff Davis	0	0	0	7,213	0	241	7,454
	Jefferson	40	725	0	1,693	1,103	9,619	12,077
	Jenkins	0	451	0	1,280	0	2,956	4,687
	Johnson	0	2,135	0	8,682	0	2,150	12,967

Report 2

U.S. Agricultural and NonAgricultural Landholdings (Acres) by Country of Foreign Investor
and by State and County as of December 31, 2017

State Name	County Name	Canada	Netherlands	Italy	Germany	United Kingdom	All Others	Totals
Georgia	Jones	0	0	0	0	0	282	282
	Lamar	0	0	0	1,460	372	311	1,771
	Lanier	2,465	0	0	0	0	0	2,465
	Laurens	0	350	0	1,318	0	2,395	4,063
	Lee	0	1,078	0	0	0	2,427	3,505
	Liberty	0	0	0	2,828	0	0	2,828
	Lincoln	16	0	0	0	0	28	44
	Long	0	0	0	10,478	0	10,472	20,950
	Lowndes	236	0	1,316	334	0	126	3,328
	Macon	0	0	0	685	380	2,855	3,540
	Madison	0	0	0	0	0	1,262	1,262
	Marion	0	0	0	506	277	1,485	1,991
	McDuffie	0	0	0	1,394	0	1,053	2,447
	McIntosh	0	0	0	2,052	1,841	0	2,052
	Meriwether	0	3,433	0	82	0	68	3,583
	Miller	3,574	2,400	0	1,129	0	2,647	9,750
	Mitchell	1,736	0	0	8,621	1,881	748	11,105
	Monroe	0	0	0	0	133	105,852	105,852
	Montgomery	0	0	0	667	0	124	791
	Morgan	0	213	0	4,054	792	191	4,458
	Murray	395	0	0	0	0	770	1,165
	Newton	319	437	0	4,438	0	1,866	7,060
	Oconee	0	0	0	357	0	630	987
	Oglethorpe	0	0	0	6,439	0	15,294	21,733
	Peach	0	181	0	0	0	749	930
	Pickens	760	0	0	0	0	3,098	3,858
	Pierce	0	0	0	0	0	1,794	1,794
	Pike	0	418	0	582	0	0	1,000
	Polk	4,596	0	0	849	0	852	6,297
	Pulaski	0	0	0	1,437	0	59	1,496
	Putnam	0	0	0	348	0	24,050	24,398
	Randolph	0	0	0	0	0	391	391
Richmond	0	0	0	1,381	0	2,418	3,799	
Rockdale	0	0	0	0	0	23	23	
Schley	0	0	0	946	1,052	0	946	
Screven	5,872	0	0	1,952	0	8,219	16,043	

Report 2

U.S. Agricultural and NonAgricultural Landholdings (Acres) by Country of Foreign Investor
and by State and County as of December 31, 2017

State Name	County Name	Canada	Netherlands	Italy	Germany	United Kingdom	All Others	Totals
Georgia	Seminole	4,767	165	0	5,781	1,410	7,028	17,741
	Sumter	190	720	0	1,949	0	10,508	13,368
	Talbot	0	0	0	7,248	0	9,000	16,248
	Taliaferro	8,606	0	0	0	0	830	9,436
	Tattnall	234	0	0	0	0	426	660
	Taylor	0	0	123	2,179	164	2,250	4,675
	Telfair	0	0	0	3,549	323	33,137	36,686
	Terrell	0	0	0	209	0	733	942
	Thomas	0	0	0	1,002	102	1,432	2,434
	Tift	0	0	0	50	0	0	50
	Toombs	0	0	0	476	0	0	476
	Troup	2,524	0	0	726	0	1,049	4,299
	Turner	8,179	0	0	521	0	8,180	16,880
	Twiggs	0	0	0	0	0	6,378	6,378
	Upson	0	360	0	1,129	0	0	1,489
	Walker	143	0	0	764	0	0	907
	Walton	0	0	0	419	0	343	762
	Ware	235	0	0	8,818	0	23,090	32,143
	Warren	4,611	0	0	1,734	0	633	6,978
	Washington	1,936	0	0	0	0	13,320	15,256
	Wayne	35,218	0	0	0	0	2,641	37,859
	Webster	107	0	0	0	0	202	309
	Wheeler	0	0	0	1,093	0	413	1,506
	Whitfield	0	0	0	0	0	139	139
	Wilcox	0	0	0	2,803	0	1,014	3,817
	Wilkes	0	0	0	5,591	0	4,767	10,358
	Wilkinson	0	0	0	426	0	13,501	13,927
Worth	26,204	0	0	0	0	26,203	52,407	
State Totals:		204,005	28,556	3,882	210,760	21,576	581,227	1,050,007

Report 2

U.S. Agricultural and NonAgricultural Landholdings (Acres) by Country of Foreign Investor
and by State and County as of December 31, 2017

State Name	County Name	Canada	Netherlands	Italy	Germany	United Kingdom	All Others	Totals
Hawaii	Hawaii	66	37,133	0	23	3,128	55,462	92,685
	Honolulu	0	0	0	0	0	6,137	6,137
	Kauai	0	0	0	384	0	7,543	7,927
	Maui	56	2	0	27	0	53,341	53,426
State Totals:		122	37,135	0	434	3,128	122,483	163,303

Report 2

U.S. Agricultural and NonAgricultural Landholdings (Acres) by Country of Foreign Investor
and by State and County as of December 31, 2017

State Name	County Name	Canada	Netherlands	Italy	Germany	United Kingdom	All Others	Totals
Idaho	Ada	23	0	0	202	0	205	430
	Adams	0	0	0	0	0	1,802	1,802
	Benewah	0	0	0	0	0	1,979	1,979
	Bingham	0	0	0	58	0	12,289	12,347
	Bonner	470	0	0	0	0	1,112	1,582
	Bonneville	0	0	0	0	0	11,501	11,501
	Boundary	15	0	0	0	0	2,585	2,600
	Butte	0	0	0	0	0	1,752	1,752
	Camas	0	0	0	0	2,450	0	0
	Canyon	0	778	0	417	0	1,219	2,414
	Caribou	7,571	0	0	0	0	0	7,571
	Clearwater	0	0	0	210	0	0	210
	Elmore	0	160	0	0	0	0	160
	Fremont	0	0	0	0	0	18,318	18,318
	Gem	94	0	0	0	0	168	262
	Jerome	60	0	0	0	0	3,480	3,540
	Kootenai	126	0	0	112	0	1,150	1,388
	Latah	196	0	0	0	0	0	196
	Lemhi	80	0	0	0	0	593	673
	Minidoka	0	0	0	0	0	1,923	1,923
Owyhee	0	285	0	0	0	61	346	
Power	15	0	0	0	0	20,579	20,594	
Shoshone	0	0	0	0	0	1,111	1,111	
Teton	0	0	0	0	0	3,276	3,276	
Twin Falls	0	358	0	323	0	183	864	
Washington	0	0	0	0	0	11,215	0	
State Totals:		8,650	1,581	0	1,322	14,468	85,285	111,306

Report 2

U.S. Agricultural and NonAgricultural Landholdings (Acres) by Country of Foreign Investor
and by State and County as of December 31, 2017

State Name	County Name	Canada	Netherlands	Italy	Germany	United Kingdom	All Others	Totals
Illinois	Adams	0	0	0	0	0	899	899
	Alexander	0	0	0	202	0	2,260	2,462
	Bond	224	0	0	0	0	0	224
	Boone	0	377	0	0	0	116	493
	Brown	0	466	0	0	0	0	466
	Bureau	0	10	16,413	0	0	0	33,518
	Carroll	448	0	0	660	0	0	1,108
	Cass	0	0	0	267	0	0	267
	Champaign	40	0	237	1,693	321	8,410	10,617
	Christian	0	0	10,072	49	0	1,148	21,342
	Clay	0	0	0	0	0	50	50
	Clinton	0	0	0	0	0	160	160
	Coles	83	0	0	516	0	0	599
	Cook	0	0	0	0	146	147	147
	Crawford	0	0	0	0	0	60	60
	Cumberland	0	17	0	0	0	0	17
	De Kalb	0	0	0	596	0	7,885	8,481
	De Witt	0	585	37,806	652	0	1,842	78,691
	Douglas	353	1,240	0	0	0	2,696	4,289
	Du Page	0	32	0	0	4	237	269
	Edgar	115	0	0	0	0	450	565
	Edwards	0	0	0	0	0	30	30
	Fayette	100	10	0	0	0	125	235
	Ford	160	613	314	10,562	0	17,603	29,566
	Franklin	0	5,770	0	128	20	0	5,898
	Fulton	0	0	0	0	0	760	760
	Greene	123	0	0	4,493	1,341	1,027	5,643
	Grundy	518	0	0	0	784	13,659	14,177
	Hamilton	0	80	0	5,290	0	0	5,370
	Hancock	2,061	133	0	81	0	542	2,817
	Hardin	0	0	0	0	0	650	650
	Henderson	512	141	0	240	0	818	1,711
Henry	601	2,343	0	187	0	2,477	5,608	
Iroquois	1,419	0	0	16,191	608	11,536	29,146	
Jackson	0	0	0	1,151	0	0	1,151	
Jefferson	104	0	0	0	14	0	104	

Report 2

U.S. Agricultural and NonAgricultural Landholdings (Acres) by Country of Foreign Investor
and by State and County as of December 31, 2017

State Name	County Name	Canada	Netherlands	Italy	Germany	United Kingdom	All Others	Totals
Illinois	Jersey	342	0	0	0	0	1,078	1,420
	Jo Daviess	0	0	0	0	487	0	0
	Johnson	0	0	0	240	0	40	280
	Kane	0	0	0	65	403	463	528
	Kankakee	0	0	0	0	0	3,771	3,771
	Kendall	0	0	0	130	1,856	568	698
	Knox	259	0	0	0	0	0	259
	La Salle	160	0	4,689	114	312	8,860	18,512
	Lake	142	0	0	0	0	298	440
	Lawrence	0	0	0	0	0	13	13
	Lee	1,932	18	161	2,918	0	489	5,679
	Livingston	199	0	0	0	0	18,848	19,047
	Logan	74	661	9,427	115	35	3,508	23,211
	Macon	0	0	25,562	747	320	1,875	53,745
	Macoupin	342	0	0	817	51	401	1,560
	Madison	0	711	0	0	0	0	711
	Marion	0	0	0	0	204	159	159
	Marshall	0	0	0	0	405	291	291
	Mason	0	0	0	2,204	0	1,038	3,242
	Massac	0	0	0	2,345	0	0	2,345
	McDonough	14,828	151	0	103	687	856	15,938
	McHenry	0	0	0	3,220	126	0	3,220
	McLean	480	0	8,484	2,047	319	87,118	106,613
	Menard	0	0	0	0	0	374	374
	Mercer	0	641	0	0	0	678	1,319
	Monroe	0	0	0	0	0	680	680
	Montgomery	317	4	0	0	314	667	988
Morgan	0	0	0	0	266	375	375	
Moultrie	80	0	0	575	537	1,647	2,302	
Ogle	469	0	0	688	0	5,800	6,957	
Peoria	0	0	0	0	0	120	120	
Perry	0	771	0	0	0	22	793	
Piatt	569	879	2,405	618	0	7,148	14,024	
Pike	0	0	0	0	0	97	97	
Pope	0	0	0	976	0	0	976	
Pulaski	0	0	0	1,779	0	495	2,274	

Report 2

U.S. Agricultural and NonAgricultural Landholdings (Acres) by Country of Foreign Investor
and by State and County as of December 31, 2017

State Name	County Name	Canada	Netherlands	Italy	Germany	United Kingdom	All Others	Totals
Illinois	Putnam	0	0	0	78	0	0	78
	Randolph	0	1,433	240	0	0	0	1,913
	Richland	0	0	0	0	0	39	39
	Rock Island	0	228	0	0	0	157	385
	Sangamon	0	111	0	0	488	460	571
	Schuyler	0	0	0	0	0	7	7
	Scott	0	0	0	0	0	1,252	1,252
	Shelby	0	240	0	0	0	313	553
	St. Clair	0	0	0	0	120	82	82
	Stark	440	0	0	0	0	387	827
	Stephenson	0	0	642	0	10	8,872	10,156
	Tazewell	0	0	0	0	0	2,644	2,644
	Union	0	0	0	0	0	1,497	1,497
	Vermillion	3,173	0	0	0	2,318	5,263	8,436
	Warren	33	319	0	160	0	1,882	2,394
	Wayne	40	0	0	9,516	0	1,961	11,516
	Whiteside	414	0	0	0	0	0	414
	Will	0	49	0	0	759	285	334
	Williamson	0	1,179	0	0	0	104	1,283
	Winnebago	0	0	0	466	440	1,297	1,763
Woodford	0	0	0	0	0	1,833	1,833	
State Totals:		31,154	19,212	116,451	72,879	13,695	252,384	505,776

Report 2

U.S. Agricultural and NonAgricultural Landholdings (Acres) by Country of Foreign Investor
and by State and County as of December 31, 2017

State Name	County Name	Canada	Netherlands	Italy	Germany	United Kingdom	All Others	Totals
Indiana	Adams	60	0	0	40	0	212	312
	Allen	0	232	0	459	0	195	886
	Benton	0	81	0	167	0	528	776
	Boone	138	0	0	0	288	12,244	12,382
	Carroll	0	230	0	141	0	142	513
	Cass	0	0	0	447	0	194	641
	Clark	0	0	0	0	0	1,722	1,722
	Clinton	0	0	15,798	699	0	847	33,142
	De Kalb	0	16	0	191	0	26	233
	Dearborn	26	0	0	0	0	0	26
	Decatur	0	0	0	0	0	1,658	1,658
	Delaware	0	0	0	0	0	212	212
	Elkhart	0	0	0	0	60	0	0
	Fulton	573	0	0	0	0	181	754
	Gibson	0	4,918	0	0	51	1,529	6,447
	Grant	0	0	0	786	0	0	786
	Greene	0	0	0	0	0	225	225
	Hamilton	0	0	0	0	186	0	0
	Hancock	297	0	0	0	0	318	615
	Hendricks	292	0	0	0	0	0	292
	Henry	0	497	0	0	0	581	1,078
	Howard	0	0	0	171	0	1	172
	Huntington	0	418	0	0	0	0	418
	Jasper	0	0	0	1,214	30	868	2,082
	Jay	0	0	0	0	0	157	157
	Jefferson	0	0	0	152	0	0	152
	Johnson	0	0	0	82	3	0	82
	Knox	0	3,916	0	0	0	30	3,946
	La Porte	0	0	9,740	0	0	677	20,157
	Lagrange	0	126	0	0	0	0	126
	Lake	0	0	0	320	0	455	775
Lawrence	0	0	0	2,530	0	0	2,530	
Madison	0	0	0	24,355	0	325	24,679	
Marion	0	0	0	379	0	92	471	
Marshall	0	0	0	0	0	3,570	3,570	
Miami	0	0	0	85	0	0	85	

Report 2

U.S. Agricultural and NonAgricultural Landholdings (Acres) by Country of Foreign Investor
and by State and County as of December 31, 2017

State Name	County Name	Canada	Netherlands	Italy	Germany	United Kingdom	All Others	Totals
Indiana	Monroe	0	0	0	0	0	34	34
	Montgomery	0	0	0	3,766	0	159	3,925
	Morgan	0	0	0	0	0	434	434
	Newton	0	0	0	813	0	8,439	9,252
	Noble	0	0	0	0	0	301	301
	Orange	134	0	0	0	0	0	134
	Owen	0	80	0	0	148	0	80
	Pike	0	13,250	0	0	42	0	13,250
	Porter	0	0	3,848	87	296	316	8,099
	Posey	0	233	0	0	0	0	233
	Pulaski	1,468	0	0	0	100	0	1,468
	Putnam	0	0	639	91	0	18	1,387
	Randolph	0	78	0	0	0	43,990	44,068
	Ripley	560	0	0	207	0	0	767
	Rush	0	0	0	0	0	114	114
	Scott	0	0	0	0	0	98	98
	Shelby	0	0	0	0	0	117	117
	St. Joseph	0	0	0	0	0	103	103
	Steuben	98	52	271	0	136	0	692
	Switzerland	0	0	0	921	0	0	921
	Tippecanoe	0	0	91	108	0	10,906	11,196
	Tipton	0	0	0	39,317	0	0	39,317
	Vanderburgh	0	23	0	0	0	218	241
	Vigo	0	0	0	237	698	0	237
	Wabash	0	128	0	0	0	156	284
	Warren	120	0	0	630	0	160	910
	Warrick	0	590	0	0	0	81	671
Washington	0	0	0	69	0	0	69	
Wayne	0	111	0	0	0	0	111	
White	1,279	25	0	0	209	59,592	60,896	
State Totals:		5,045	25,004	30,387	78,464	2,247	152,223	293,370

Report 2

U.S. Agricultural and NonAgricultural Landholdings (Acres) by Country of Foreign Investor
and by State and County as of December 31, 2017

State Name	County Name	Canada	Netherlands	Italy	Germany	United Kingdom	All Others	Totals
Iowa	Benton	0	0	0	0	0	41	41
	Black Hawk	0	54	0	160	0	0	214
	Boone	50	0	0	0	21	496	546
	Bremer	0	174	0	0	0	108	282
	Buena Vista	0	0	0	1,401	0	0	1,401
	Butler	76	0	0	271	0	15	362
	Calhoun	0	0	0	0	0	802	802
	Cass	0	0	0	80	0	0	80
	Cedar	0	0	0	936	0	0	936
	Cerro Gordo	1,900	0	0	3,569	0	0	5,469
	Chickasaw	11	0	0	0	0	0	11
	Clarke	0	241	0	0	0	0	241
	Clay	0	0	1,803	6	0	242	3,854
	Clayton	20	0	0	0	0	0	20
	Clinton	87	389	0	0	0	0	476
	Dallas	0	0	0	233	0	13	246
	Decatur	0	668	0	0	0	0	668
	Delaware	16	0	0	0	0	0	16
	Des Moines	0	0	573	19	0	13,393	14,558
	Dickinson	0	0	20,408	0	0	6,045	46,861
	Emmet	0	0	10,625	0	0	0	21,250
	Fayette	200	625	0	0	4	1,460	2,285
	Floyd	0	0	0	237	0	436	673
	Franklin	0	0	0	309	0	0	309
	Hamilton	0	0	0	0	0	15,558	15,558
	Hancock	6,111	0	0	0	62	408	6,519
	Howard	0	0	0	80	0	5,670	5,750
	Humboldt	0	0	0	0	0	725	725
	Iowa	0	0	40	0	0	0	80
	Jasper	40	0	0	0	0	1,652	1,692
	Jones	0	0	0	0	0	6	6
	Keokuk	0	0	0	42	0	0	42
	Kossuth	0	0	0	2,130	0	0	2,130
	Lee	15	0	0	80	0	377	472
	Linn	0	0	0	1,233	0	550	1,783
	Lyon	290	0	0	0	0	0	290

Report 2

U.S. Agricultural and NonAgricultural Landholdings (Acres) by Country of Foreign Investor
and by State and County as of December 31, 2017

State Name	County Name	Canada	Netherlands	Italy	Germany	United Kingdom	All Others	Totals
Iowa	Mahaska	80	0	0	301	0	0	381
	Marshall	160	0	0	0	0	8,623	8,783
	Mills	0	0	0	0	0	194	194
	Mitchell	0	0	0	1,542	0	39,274	40,816
	Monroe	0	0	0	0	0	1,238	1,238
	Montgomery	0	0	0	0	230	0	0
	Muscatine	17	0	0	0	0	1,888	1,905
	O'Brien	0	0	0	0	0	20	20
	Page	0	0	2,014	0	0	77	4,105
	Palo Alto	15	0	2,146	0	0	0	4,307
	Pocahontas	0	0	0	696	0	25,325	26,021
	Polk	0	0	0	0	0	181	181
	Pottawattamie	0	0	0	0	58	250	250
	Poweshiek	0	0	55,119	0	0	0	110,238
	Ringgold	0	291	0	0	0	457	748
	Sac	0	0	0	640	0	0	640
	Scott	205	0	0	465	0	333	1,003
	Sioux	80	0	0	0	0	0	80
	Story	199	57	62	0	0	0	380
	Tama	0	0	0	0	0	80	80
	Taylor	0	0	1,177	1,040	0	0	3,394
	Union	0	0	0	0	0	256	256
	Van Buren	0	0	0	626	0	27	653
	Wapello	0	0	0	3	0	43	46
	Washington	0	0	34,485	0	0	25	68,995
	Wayne	0	0	0	307	0	0	307
	Webster	30	0	0	0	0	391	22,855
	Woodbury	1,355	0	0	0	0	0	1,355
Worth	0	0	0	536	0	367	903	
Wright	0	0	0	0	0	1,477	1,477	
State Totals:		10,957	2,499	128,452	16,942	766	150,958	310,573

Report 2

U.S. Agricultural and NonAgricultural Landholdings (Acres) by Country of Foreign Investor
and by State and County as of December 31, 2017

State Name	County Name	Canada	Netherlands	Italy	Germany	United Kingdom	All Others	Totals
Kansas	Allen	1,193	0	0	0	0	12,276	13,469
	Anderson	0	0	17,041	0	0	0	34,082
	Atchison	0	0	318	0	0	0	636
	Barber	0	26	0	0	80	0	26
	Barton	0	0	0	0	0	157	157
	Bourbon	120	0	0	0	0	40	160
	Brown	145	0	0	0	0	0	145
	Butler	0	8,165	0	0	0	150	8,315
	Chase	0	163	0	0	0	0	163
	Cheyenne	0	0	0	0	0	1,601	1,601
	Clark	4,713	0	91,175	0	0	797	187,860
	Clay	63	0	0	0	0	0	63
	Cloud	0	0	12,583	0	0	38,926	64,092
	Coffey	0	0	320	0	0	34,998	35,638
	Comanche	0	0	0	0	0	6,619	6,619
	Decatur	320	0	0	0	0	0	320
	Dickinson	0	0	23,139	0	0	0	46,278
	Doniphan	0	0	0	0	0	1,005	1,005
	Edwards	158	0	0	640	0	0	798
	Elk	0	0	30,796	0	0	0	61,592
	Ellis	0	0	0	0	0	475	475
	Ellsworth	0	0	8,694	0	0	8,442	25,830
	Finney	0	0	26,500	0	0	2,862	55,862
	Ford	11,085	0	0	0	0	67,151	78,236
	Geary	0	0	0	0	0	25	160
	Graham	0	0	0	0	0	483	483
	Grant	0	0	28,921	0	0	0	57,842
	Gray	50	0	0	0	4,961	0	5,011
	Greeley	0	0	0	1,012	0	0	5,010
	Greenwood	0	0	0	0	0	3,998	5,010
	Hamilton	0	2,471	0	0	0	450	450
	Harper	0	49	0	0	0	10,322	12,793
Haskell	1,114	0	21,249	0	0	0	49	
Hodgeman	15,171	0	0	0	0	76	43,688	
Jackson	0	0	0	0	0	17,908	33,079	
Jewell	0	0	0	0	0	23	0	
						1,274	80	80

Report 2

U.S. Agricultural and NonAgricultural Landholdings (Acres) by Country of Foreign Investor
and by State and County as of December 31, 2017

State Name	County Name	Canada	Netherlands	Italy	Germany	United Kingdom	All Others	Totals
Kansas	Johnson	0	0	0	0	0	411	411
	Kearny	1,216	2,231	0	0	80	7	3,454
	Kingman	0	24	0	0	0	0	24
	Kiowa	0	0	0	0	0	2,549	2,549
	Lincoln	0	0	20,125	0	0	0	40,250
	Marion	0	0	39,808	0	0	221	79,836
	McPherson	0	0	6,697	181	0	0	13,576
	Meade	0	0	1,357	0	0	0	2,714
	Mitchell	0	0	161	0	0	0	322
	Montgomery	0	0	1,241	326	0	0	2,808
	Nemaha	0	0	0	12,260	0	640	12,900
	Norton	320	0	0	157	0	0	477
	Ottawa	426	0	0	0	0	0	426
	Phillips	0	0	0	0	0	1,515	1,515
	Reno	121	0	80	37	80	0	318
	Republic	0	0	0	0	0	300	300
	Rice	0	0	160	0	0	80	400
	Rooks	0	0	0	0	0	839	839
	Rush	0	0	0	0	0	20,152	20,152
	Saline	0	0	0	0	0	2	2
	Sedgwick	0	11	0	0	0	191	202
	Seward	0	0	0	0	0	123	123
	Sherman	457	0	0	2,231	0	0	2,688
	Smith	0	0	0	0	0	320	320
	Stanton	321	0	0	0	0	0	321
	Sumner	0	14	23,200	0	0	27,852	74,266
	Thomas	20	0	0	320	0	9,926	10,266
	Trego	318	0	0	160	0	0	478
	Wallace	0	0	0	2,606	0	635	3,241
	Washington	160	0	0	0	0	0	160
Wichita	0	0	0	2,865	0	322	3,187	
Wilson	0	0	0	0	0	290	290	
State Totals:		37,491	13,154	353,565	27,756	1,562	275,352	708,879

Report 2

U.S. Agricultural and NonAgricultural Landholdings (Acres) by Country of Foreign Investor
and by State and County as of December 31, 2017

State Name	County Name	Canada	Netherlands	Italy	Germany	United Kingdom	All Others	Totals
Kentucky	Allen	64	0	0	508	1,629	97	669
	Anderson	0	0	0	0	0	310	310
	Barren	63	0	0	625	0	0	688
	Boone	26	0	0	0	0	244	270
	Bourbon	0	0	0	0	730	5,885	5,885
	Boyle	499	0	0	0	0	0	499
	Bracken	0	0	0	125	0	0	125
	Breathitt	0	0	0	756	0	0	756
	Breckinridge	0	0	0	550	0	0	550
	Butler	0	0	0	0	0	73	73
	Caldwell	0	0	0	0	18	230	230
	Calloway	0	0	0	0	0	95	95
	Carlisle	0	0	0	0	0	245	245
	Carroll	323	0	0	0	0	1,070	1,393
	Casey	0	18	0	60	302	0	78
	Christian	0	0	0	139	0	0	139
	Clark	0	0	0	0	0	672	672
	Crittenden	0	0	0	1,624	350	249	1,873
	Daviess	0	0	0	0	0	18	18
	Edmonson	0	0	0	0	0	385	385
	Elliott	0	0	0	461	0	0	461
	Estill	0	0	0	0	0	220	220
	Fayette	863	380	0	656	455	9,964	11,863
	Gallatin	42	80	0	0	0	0	122
	Garrard	0	0	0	0	102	257	257
	Graves	0	0	0	195	0	1,144	1,339
	Green	0	0	0	0	0	218	218
	Greenup	0	0	0	0	0	902	902
	Hancock	0	0	0	0	0	40	40
	Henderson	0	0	0	2,856	0	0	2,856
Henry	470	0	0	0	0	460	930	
Hopkins	445	2,192	0	0	0	0	2,637	
Jefferson	0	0	0	0	0	241	241	
Jessamine	62	0	0	80	91	12	154	
Knox	0	0	0	0	0	118	118	
Larue	90	0	0	0	0	0	90	

Report 2

U.S. Agricultural and NonAgricultural Landholdings (Acres) by Country of Foreign Investor
and by State and County as of December 31, 2017

State Name	County Name	Canada	Netherlands	Italy	Germany	United Kingdom	All Others	Totals
Kentucky	Letcher	0	0	0	326	0	0	326
	Lewis	0	0	0	0	1,570	2,944	2,944
	Lincoln	0	0	0	0	0	1,298	1,298
	Livingston	1,169	0	0	0	0	0	1,169
	Logan	83	0	0	219	0	0	302
	Madison	0	0	0	0	0	12	12
	Marion	0	0	0	156	0	0	156
	Marshall	0	0	0	112	0	0	112
	Meade	0	0	0	254	0	0	254
	Mercer	0	220	397	0	0	1,376	2,390
	Metcalfe	0	0	0	0	0	181	181
	Montgomery	0	0	0	0	0	157	157
	Morgan	0	0	0	3	0	0	3
	Nelson	0	0	0	0	0	350	350
	Nicholas	0	47	0	0	0	0	47
	Ohio	0	0	0	0	0	377	377
	Oldham	0	0	0	0	0	0	276
	Owen	0	0	0	65	0	0	65
	Powell	0	0	0	0	0	0	223
	Pulaski	0	0	0	860	0	0	860
	Rockcastle	0	0	0	187	0	0	560
	Rowan	0	0	0	12	0	0	12
	Scott	390	0	0	333	300	4,229	4,952
	Shelby	0	0	0	28	0	0	28
	Simpson	0	0	0	40	263	0	40
	Todd	0	0	0	0	0	14	14
	Warren	33	0	0	75	0	742	850
	Washington	0	0	0	0	0	15	15
Whitley	0	0	0	0	0	55	55	
Wolfe	0	0	0	0	116	790	790	
Woodford	793	0	0	194	594	9,834	10,821	
State Totals:		5,416	2,937	397	11,499	6,897	47,429	74,575

Report 2

U.S. Agricultural and NonAgricultural Landholdings (Acres) by Country of Foreign Investor
and by State and County as of December 31, 2017

State Name	County Name	Canada	Netherlands	Italy	Germany	United Kingdom	All Others	Totals
Louisiana	Allen	193	0	0	0	0	5,221	5,414
	Ascension	140	2,602	15	1,486	0	135	4,393
	Assumption	540	0	0	0	0	0	540
	Avoyelles	2,323	581	0	0	0	0	2,904
	Beauregard	9,636	0	0	0	14,409	99,489	109,125
	Bienville	47,549	0	0	0	80	686	48,235
	Bossier	206	0	0	0	0	27,354	27,560
	Caddo	647	0	0	4,129	0	1,435	6,211
	Calcasieu	14,312	547	0	0	727	20,757	35,616
	Caldwell	0	20,915	0	0	73	88,391	109,306
	Cameron	0	0	0	0	994	0	0
	Catahoula	0	57,495	0	0	0	3,821	61,316
	Concordia	0	7,011	0	0	0	10,800	17,811
	De Soto	50,390	374	0	0	0	1,027	51,791
	East Carroll	0	0	0	0	0	860	860
	East Feliciana	0	0	0	0	0	570	570
	Franklin	0	0	0	1,368	1,448	4,180	5,548
	Grant	23,288	8,335	0	0	36	0	31,623
	Iberia	0	0	0	0	0	187	187
	Iberville	0	0	0	0	0	415	415
	Jackson	0	0	0	0	229	0	0
	Jefferson	0	0	4,065	0	0	500	8,630
	Jefferson Davis	0	160	0	0	227	16,513	16,673
	La Salle	0	165,193	0	0	0	0	165,193
	Lafayette	0	0	0	0	0	6	6
	Livingston	0	0	0	0	2	79	79
	Madison	0	0	0	0	0	10,505	10,505
	Morehouse	0	6,645	1,808	0	0	62,481	72,742
	Natchitoches	33,821	0	0	0	360	1,235	35,056
	Ouachita	0	117	0	0	0	0	117
	Plaquemines	0	17,728	27,027	0	781	17,110	88,892
	Rapides	4,310	6,073	0	0	0	14,574	24,957
	Red River	24,453	0	0	0	0	0	24,453
	Richland	0	7,228	0	564	0	1,406	9,198
	Sabine	79,658	0	0	0	11,573	362	80,020
	St. Charles	0	0	0	0	4	50	50

Report 2

U.S. Agricultural and NonAgricultural Landholdings (Acres) by Country of Foreign Investor
and by State and County as of December 31, 2017

State Name	County Name	Canada	Netherlands	Italy	Germany	United Kingdom	All Others	Totals
Louisiana	St. Helena	0	0	0	0	50	0	0
	St. James	0	1,626	0	0	0	2,201	3,827
	St. John the Baptist	0	2,212	0	0	0	0	2,212
	St. Landry	12	0	0	0	0	0	12
	St. Martin	0	0	0	0	93	0	0
	St. Mary	39	0	0	0	0	0	39
	St. Tammany	0	0	0	0	0	3	3
	Tangipahoa	0	0	0	0	7,839	172	172
	Tensas	0	1,086	0	0	0	0	1,086
	Terrebonne	0	24	0	0	38	0	24
	Union	0	1	0	0	1,080	0	1
	Vermilion	0	0	0	0	147	47	47
	Vernon	34,871	0	0	0	0	63,141	98,012
	Washington	0	0	0	0	42	385	385
	Webster	525	0	0	0	0	234	759
	West Baton Rouge	0	0	0	0	0	401	401
	West Carroll	0	0	0	0	0	3,474	3,474
	West Feliciana	0	0	0	0	0	5,842	5,842
	Winn	245	1,457	0	0	0	82,899	1,702
	State Totals:		327,158	307,410	32,915	7,547	123,131	466,049

Report 2

U.S. Agricultural and NonAgricultural Landholdings (Acres) by Country of Foreign Investor
and by State and County as of December 31, 2017

State Name	County Name	Canada	Netherlands	Italy	Germany	United Kingdom	All Others	Totals	
Maine	Androscoggin	0	6,115	0	63	0	0	6,178	
	Aroostook	1,671,440	97,063	0	22,536	0	66,841	1,857,880	
	Cumberland	293	0	0	0	0	851	1,144	
	Franklin	20,840	0	0	0	0	9,955	30,795	
	Hancock	1,939	24	0	0	0	11,665	13,628	
	Lincoln	46	0	0	0	666	0	46	
	Oxford	13,216	0	0	0	0	0	13,216	
	Penobscot	372,495	112,589	0	6	0	1,301	486,391	
	Piscataquis	342,267	104,205	0	0	0	1,546	448,018	
	Somerset	134,634	0	0	0	0	163,307	297,941	
	Waldo	181	0	0	0	51	477	658	
	Washington	70,101	0	0	0	0	36,198	106,299	
	York	2,484	0	0	0	0	217	2,701	
	State Totals:		2,629,937	319,996	0	22,605	717	292,357	3,265,611

Report 2

U.S. Agricultural and NonAgricultural Landholdings (Acres) by Country of Foreign Investor
and by State and County as of December 31, 2017

State Name	County Name	Canada	Netherlands	Italy	Germany	United Kingdom	All Others	Totals
Maryland	Allegany	0	0	0	120	0	0	120
	Anne Arundel	0	0	0	0	44	0	0
	Baltimore	110	0	0	0	0	864	974
	Calvert	0	0	0	209	0	159	368
	Caroline	0	0	0	0	0	535	535
	Carroll	0	0	0	1,840	0	1,569	3,409
	Cecil	2,777	279	0	1,641	0	823	5,520
	Charles	0	0	145	584	0	1,268	2,142
	Frederick	0	16	0	142	0	8,191	8,349
	Garrett	0	0	0	0	0	710	710
	Harford	0	0	0	0	0	1,751	1,751
	Howard	1,336	0	0	0	0	0	1,336
	Kent	192	2,671	314	3,444	0	2,503	9,438
	Montgomery	0	1,264	0	0	0	433	1,697
	Prince Georges	0	0	0	0	0	1,607	1,607
	Queen Annes	686	562	0	3,945	0	2,770	7,963
	Somerset	0	0	0	554	0	0	554
	Talbot	0	0	128	1,147	0	740	2,143
	Washington	0	117	0	4,652	0	531	5,300
	Wicomico	0	0	0	267	0	23	290
State Totals:		5,101	4,909	587	18,545	44	24,477	53,663

Report 2

U.S. Agricultural and NonAgricultural Landholdings (Acres) by Country of Foreign Investor
and by State and County as of December 31, 2017

State Name	County Name	Canada	Netherlands	Italy	Germany	United Kingdom	All Others	Totals
Massachusetts	Berkshire	0	0	12	0	227	0	24
	Bristol	0	0	0	0	0	24	24
	Franklin	0	0	0	231	41	0	231
	Hampden	0	247	0	0	0	0	247
	Hampshire	0	0	0	0	614	0	0
	Worcester	109	3,155	0	0	0	185	3,449
State Totals:		109	3,402	12	231	882	209	4,845

Report 2

U.S. Agricultural and NonAgricultural Landholdings (Acres) by Country of Foreign Investor
and by State and County as of December 31, 2017

State Name	County Name	Canada	Netherlands	Italy	Germany	United Kingdom	All Others	Totals
Michigan	Alcona	0	30	0	0	0	0	30
	Alger	142,833	0	0	0	0	0	142,833
	Allegan	0	193	0	0	0	321	514
	Arenac	15	0	0	0	0	0	15
	Baraga	30,717	46,204	0	0	0	86,116	163,037
	Barry	0	370	0	0	0	0	370
	Benzie	33	0	0	0	0	0	33
	Berrien	185	0	0	160	0	13	358
	Branch	0	1,049	0	0	0	167	1,216
	Calhoun	0	733	0	0	0	0	733
	Cass	0	0	20	0	0	0	40
	Cheboygan	80	0	0	0	0	0	80
	Chippewa	15,097	10	0	80	0	40	15,227
	Clinton	0	0	0	0	0	74	74
	Dickinson	0	27,585	0	0	0	0	27,585
	Eaton	362	0	0	0	0	211	573
	Emmet	40	0	0	0	0	0	40
	Genesee	172	0	0	0	0	0	172
	Gogebic	13,133	49,970	0	0	0	32,430	95,533
	Gratiot	72	661	18,072	0	0	464	37,341
	Hillsdale	298	1,686	0	0	82	567	2,551
	Houghton	1,978	58,341	0	0	0	3,678	63,997
	Huron	0	1,880	15,771	0	0	158	33,580
	Ingham	0	1,505	0	0	0	0	1,505
	Ionia	0	833	0	0	0	0	833
	Iron	0	30,574	0	0	0	64,524	95,098
	Isabella	148	0	0	0	0	120	268
	Jackson	0	490	0	0	0	0	490
	Kalamazoo	0	0	0	61	0	3,183	3,244
	Kalkaska	0	0	0	0	0	40	40
	Kent	0	550	0	0	0	0	550
	Keweenaw	0	120,133	0	0	0	141,907	262,040
Lake	0	1,760	0	0	0	0	1,760	
Lapeer	0	0	0	0	0	25	25	
Leelanau	80	0	0	0	0	24	104	
Lenawee	1,389	9,069	0	14,691	0	0	25,149	

Report 2

U.S. Agricultural and NonAgricultural Landholdings (Acres) by Country of Foreign Investor
and by State and County as of December 31, 2017

State Name	County Name	Canada	Netherlands	Italy	Germany	United Kingdom	All Others	Totals
Michigan	Livingston	0	0	0	0	0	1,183	1,183
	Luce	70,765	8,290	0	0	0	8,312	87,367
	Manistee	49	0	0	0	0	0	49
	Marquette	35,911	18,201	1,288	0	3,375	12,038	68,726
	Mason	0	400	0	0	0	0	400
	Mecosta	0	80	0	0	0	725	805
	Menominee	0	16,310	0	0	0	0	16,310
	Midland	0	0	0	0	0	249	249
	Monroe	0	0	0	243	0	2,532	2,775
	Muskegon	0	0	12,908	0	443	0	25,816
	Newaygo	0	293	0	0	0	0	293
	Oceana	0	0	0	40	0	0	40
	Ontonagon	0	57,711	0	0	0	30,985	88,696
	Otsego	0	0	0	0	0	1,058	1,058
	Ottawa	0	510	0	0	0	0	510
	Saginaw	0	0	3,297	40	5	0	6,634
	Sanilac	73	1,881	0	0	0	40	1,994
	Schoolcraft	29,103	0	0	0	0	0	29,103
	Shiawassee	0	230	9,384	10,852	0	0	29,850
	St. Clair	0	355	5,137	0	0	190	10,819
St. Joseph	0	419	0	0	0	0	419	
Tuscola	0	251	0	0	534	530	781	
Van Buren	0	0	1,401	0	38	0	2,802	
Washtenaw	36	0	0	0	0	393	429	
Wayne	0	0	0	41	0	0	41	
Wexford	684	0	0	0	0	0	684	
State Totals:		343,253	458,556	67,278	26,208	4,477	392,297	1,292,068

Report 2

U.S. Agricultural and NonAgricultural Landholdings (Acres) by Country of Foreign Investor
and by State and County as of December 31, 2017

State Name	County Name	Canada	Netherlands	Italy	Germany	United Kingdom	All Others	Totals
Minnesota	Aitkin	0	0	0	0	0	4,936	4,936
	Becker	0	0	0	0	1,014	0	0
	Beltrami	0	0	0	0	0	560	560
	Benton	0	9	0	0	0	0	9
	Blue Earth	62	0	47	0	0	2	158
	Brown	0	18	0	0	80	0	18
	Carlton	0	0	0	0	0	716	716
	Carver	0	0	76	0	0	97	249
	Cass	0	0	0	0	0	480	480
	Chippewa	0	6	0	0	0	0	6
	Chisago	0	0	137	0	0	0	275
	Clay	0	0	25	85	3,411	9,418	9,553
	Clearwater	0	0	0	0	0	318	318
	Cottonwood	0	0	14,363	0	0	0	28,726
	Crow Wing	140	0	0	0	0	120	260
	Dakota	52	0	0	0	118	0	52
	Dodge	0	0	68	0	0	0	136
	Douglas	0	0	0	51	0	0	51
	Faribault	151	0	0	0	0	0	151
	Fillmore	0	0	0	0	0	15,948	15,948
	Freeborn	10	0	0	0	0	0	10
	Goodhue	0	0	0	79	0	418	497
	Hennepin	0	0	0	0	0	199	199
	Hubbard	140	0	0	0	27	0	140
	Itasca	81	0	0	0	0	155,911	155,992
	Jackson	0	0	9,134	0	0	3,213	21,481
	Kanabec	0	0	77	0	80	0	154
	Kandiyohi	0	548	40	580	0	0	1,208
Koochiching	0	0	0	0	0	8,482	8,482	
Lac Qui Parle	0	32	0	0	0	0	32	
Lake	1,982	0	0	0	0	30	2,012	
Le Sueur	0	0	47	0	0	0	4,676	
Lincoln	0	0	1,230	1,199	2	4,582	4,676	
Lyon	0	3	0	0	0	253	3,912	
Marshall	440	0	0	0	0	105	108	
Martin	0	0	2,114	0	0	0	440	
								4,228

Report 2

U.S. Agricultural and NonAgricultural Landholdings (Acres) by Country of Foreign Investor
and by State and County as of December 31, 2017

State Name	County Name	Canada	Netherlands	Italy	Germany	United Kingdom	All Others	Totals
Minnesota	McLeod	0	0	0	449	0	18	467
	Meeker	0	0	0	713	725	0	713
	Mower	40	0	0	0	0	14,459	14,499
	Murray	0	0	0	0	0	17,162	17,162
	Nicollet	20	0	0	0	0	0	20
	Nobles	0	0	160	2,794	0	5,803	8,917
	Norman	160	0	0	0	0	0	160
	Olmsted	0	0	0	169	0	475	644
	Otter Tail	0	0	0	0	120	390	390
	Pennington	80	123	0	0	58	0	203
	Pipestone	143	160	107	0	0	13,176	13,693
	Polk	400	0	0	1,300	0	0	1,700
	Pope	0	38	0	229	0	0	267
	Redwood	0	0	0	0	0	81	81
	Renville	15	32	0	669	0	0	716
	Rock	0	152	29,609	0	0	80	59,450
	Roseau	1,210	0	0	0	0	200	1,410
	Scott	15	0	0	57	0	0	72
	Sherburne	0	0	371	0	130	0	742
	St. Louis	11,294	0	0	0	14,885	22,968	34,262
	Stearns	0	0	13,192	0	0	0	26,384
	Steele	0	20	0	0	0	0	20
	Swift	34	15	0	0	0	0	49
	Todd	80	0	0	0	0	0	80
	Wabasha	0	0	0	2,153	0	0	2,153
	Wadena	0	0	0	320	0	0	320
	Washington	0	0	0	0	356	0	0
	Watsonwan	0	0	400	0	0	0	800
	Wilkin	0	0	0	0	87	0	0
	Wright	0	0	174	0	0	0	348
Yellow Medicine	0	170	0	0	0	0	170	
State Totals:		16,550	1,325	71,371	10,847	21,093	280,600	401,786

Report 2

U.S. Agricultural and NonAgricultural Landholdings (Acres) by Country of Foreign Investor
and by State and County as of December 31, 2017

State Name	County Name	Canada	Netherlands	Italy	Germany	United Kingdom	All Others	Totals
Mississippi	Alcorn	0	4,910	0	0	0	8,913	13,823
	Amite	0	3	0	0	0	0	3
	Attala	0	44,908	0	0	0	0	44,908
	Benton	0	0	0	147	0	0	147
	Bolivar	0	0	0	5,694	0	13,709	19,403
	Calhoun	504	0	0	504	0	3,441	4,449
	Carroll	0	18,137	0	796	11	0	18,933
	Chickasaw	0	0	0	0	0	34	34
	Choctaw	0	1,780	0	0	0	0	1,780
	Claiborne	0	16,586	0	0	0	0	16,586
	Clarke	228	0	0	0	0	0	228
	Clay	0	0	0	251	0	5,686	5,937
	Coahoma	0	656	0	0	231	22,922	23,578
	Copiah	0	32,114	0	0	0	0	32,114
	De Soto	0	0	800	5,176	0	2,875	9,651
	Forrest	0	0	0	0	79	80	80
	Franklin	0	992	0	0	0	0	992
	George	0	0	0	0	0	4,292	4,292
	Greene	0	0	0	70	0	0	70
	Grenada	0	476	0	0	0	2,463	2,939
	Hancock	0	0	0	140	0	40,000	40,140
	Hinds	0	2,180	0	0	0	6,178	8,358
	Holmes	0	9,438	0	1,661	0	1,805	12,904
	Humphreys	1,261	582	0	507	0	369	2,719
	Issaquena	0	191	0	8,323	0	0	8,514
	Itawamba	0	2,337	0	0	0	8,638	10,975
	Jefferson	0	11,629	0	0	0	0	11,629
	Kemper	240	41	0	0	0	0	281
Lafayette	0	0	0	780	0	0	780	
Lamar	0	0	0	0	166	200	200	
Lauderdale	533	3,739	0	0	0	0	4,272	
Lawrence	0	0	0	0	6	0	0	
Leake	0	73,990	0	20	0	0	74,010	
Lee	0	493	0	0	0	2,059	2,552	
Leflore	0	2,961	0	3,434	0	11,034	17,429	
Lowndes	0	0	0	0	0	762	762	

Report 2

U.S. Agricultural and NonAgricultural Landholdings (Acres) by Country of Foreign Investor
and by State and County as of December 31, 2017

State Name	County Name	Canada	Netherlands	Italy	Germany	United Kingdom	All Others	Totals	
Mississippi	Madison	200	18,379	0	0	0	0	18,579	
	Marshall	0	0	0	0	44	230	230	
	Monroe	0	0	0	1,260	0	4,842	6,102	
	Montgomery	0	3,138	0	0	0	0	3,138	
	Neshoba	0	12,838	0	0	0	0	12,838	
	Newton	0	13,518	0	0	0	0	13,518	
	Oktibbeha	0	0	0	975	0	0	975	
	Panola	0	0	0	0	341	2,211	2,211	
	Pearl River	0	0	0	0	55	3,056	3,056	
	Perry	0	0	0	0	0	1,872	1,872	
	Pike	0	12	0	0	75	0	12	
	Pontotoc	0	0	100	2,403	0	34	2,637	
	Prentiss	0	3,768	0	1,089	0	9,237	14,094	
	Quitman	0	0	0	0	0	6,491	6,491	
	Rankin	0	35,335	0	0	0	0	35,335	
	Scott	0	24,002	0	0	0	0	24,002	
	Sharkey	0	0	0	2,273	0	1,541	3,814	
	Simpson	0	151	0	0	0	0	151	
	Smith	0	0	0	0	0	80	0	
	Sunflower	1,465	0	0	0	7,579	0	23,374	
	Tallahatchie	0	1,224	0	667	2,316	11	3,808	
	Tate	0	0	0	0	0	0	140	
	Tippah	0	0	0	0	0	0	11,402	
	Tishomingo	0	7,747	0	0	0	0	22,733	
	Tunica	0	0	0	0	5,439	0	3,079	
	Union	0	0	0	0	0	0	2,942	
	Walthall	0	0	0	0	0	0	20	
	Warren	0	4,064	0	0	0	0	1,303	
	Washington	0	0	0	6,134	0	0	15,773	
	Winston	0	6,001	0	0	0	0	0	
	Yalobusha	200	0	0	0	280	0	0	
	Yazoo	0	351	0	0	0	0	0	
	State Totals:		4,631	358,671	1,567	57,251	1,099	249,547	672,767

Report 2

U.S. Agricultural and NonAgricultural Landholdings (Acres) by Country of Foreign Investor
and by State and County as of December 31, 2017

State Name	County Name	Canada	Netherlands	Italy	Germany	United Kingdom	All Others	Totals
Missouri	Adair	0	0	8,786	0	0	1,160	18,732
	Andrew	140	0	0	0	0	0	140
	Atchison	0	0	63,507	0	0	9,996	137,010
	Audrain	0	0	0	604	0	183	787
	Barry	0	0	0	0	0	3,285	3,285
	Barton	0	0	0	0	0	2,400	2,400
	Bates	0	0	0	0	0	1,779	1,779
	Benton	357	0	0	270	0	2,200	2,827
	Bollinger	0	0	0	0	0	50	50
	Boone	0	0	0	0	0	288	288
	Buchanan	0	102	0	0	0	595	697
	Cape Girardeau	0	0	772	0	0	127	1,671
	Carroll	0	0	0	0	0	116	116
	Carter	0	0	0	0	0	198	198
	Clay	390	639	0	0	0	0	1,029
	Clinton	373	0	0	3,138	0	0	3,511
	Cooper	0	1,280	0	0	0	0	1,280
	Crawford	0	0	160	0	2,494	0	320
	Dallas	0	0	0	0	30	0	0
	Daviess	0	100	0	0	0	4,605	4,705
	Dent	0	0	0	0	77	0	77
	Douglas	0	0	0	0	0	213	213
	Franklin	0	0	0	14	135	0	14
	Gasconade	0	0	0	0	1,188	0	0
	Gentry	0	220	0	0	21	0	0
	Greene	0	0	0	0	292	0	5,408
	Grundy	1,552	0	0	0	0	0	450
	Harrison	0	1,157	0	0	0	1,520	1,815
	Hickory	0	0	0	0	1,524	0	4,937
	Holt	0	0	2,128	413	0	0	413
Howard	0	0	0	0	0	525	4,781	
Howell	0	0	0	0	0	1,848	1,848	
Jackson	0	0	0	0	0	1,090	1,090	
Jasper	249	0	0	0	0	1,568	1,568	
Jefferson	0	0	0	0	0	4,109	4,358	
Laclede	0	0	64	0	0	638	766	
		0	0	0	0	0	152	152

Report 2

U.S. Agricultural and NonAgricultural Landholdings (Acres) by Country of Foreign Investor
and by State and County as of December 31, 2017

State Name	County Name	Canada	Netherlands	Italy	Germany	United Kingdom	All Others	Totals
Missouri	Lafayette	0	0	0	800	0	0	800
	Lawrence	79	0	0	0	0	2,353	2,432
	Macon	0	0	0	0	0	3,758	3,758
	McDonald	0	0	0	3,039	0	52	3,091
	Mercer	1,007	0	0	0	0	12,595	13,602
	Mississippi	0	0	0	275	0	280	555
	Montgomery	0	0	0	160	0	0	160
	Morgan	0	0	0	0	0	110	110
	New Madrid	0	368	0	726	0	84	1,178
	Newton	66	0	0	0	44	4,206	4,272
	Nodaway	0	0	55,734	0	0	115	111,583
	Osage	0	0	0	200	0	0	200
	Pike	0	0	0	0	0	3,606	3,606
	Platte	0	200	0	0	0	241	441
	Pulaski	0	0	0	25	30	400	425
	Putnam	880	0	1,548	0	0	9,195	13,171
	Ralls	0	0	0	0	0	607	607
	Ray	0	0	0	385	0	0	385
	Saline	0	0	0	0	0	195	195
	Schuyler	0	0	0	30	0	0	30
	Scott	0	0	0	0	0	1,061	1,061
	St. Charles	0	0	0	0	0	430	430
	St. Clair	0	0	0	0	0	575	575
	St. Louis	0	522	0	0	0	113	635
	Stoddard	0	165	0	1,391	0	0	1,556
	Sullivan	0	0	12,513	0	0	15,281	40,307
	Taney	0	0	0	4,311	0	2,140	6,451
	Vernon	0	0	0	0	0	3,284	3,284
	Warren	0	0	0	63	0	0	63
	Webster	0	0	0	0	0	130	130
Worth	0	0	0	0	0	230	230	
Wright	0	0	0	0	0	206	206	
State Totals:		5,093	4,753	145,212	17,737	5,592	106,238	284,625

Report 2

U.S. Agricultural and NonAgricultural Landholdings (Acres) by Country of Foreign Investor
and by State and County as of December 31, 2017

State Name	County Name	Canada	Netherlands	Italy	Germany	United Kingdom	All Others	Totals	
Montana	Beaverhead	0	0	0	0	696	28,312	28,312	
	Big Horn	0	160	0	15,000	3,562	10,560	25,720	
	Blaine	2,246	0	0	0	0	160	2,406	
	Broadwater	400	0	0	0	0	0	400	
	Carbon	0	0	320	0	0	0	640	
	Carter	0	0	0	0	5,500	0	0	
	Cascade	9,058	3,162	0	0	0	0	12,220	
	Chouteau	481	0	320	1,160	0	447	2,728	
	Custer	80	0	0	0	0	17,680	17,760	
	Dawson	5,300	0	0	0	0	958	6,258	
	Deer Lodge	0	0	0	0	200	0	0	
	Fallon	0	25	0	0	0	0	25	
	Fergus	2,381	0	0	1,989	0	4,505	8,875	
	Flathead	8,039	0	0	0	0	0	8,039	
	Gallatin	0	0	0	0	15	11,053	11,053	
	Garfield	0	0	0	0	5,280	32,118	32,118	
	Glacier	71,907	0	0	0	0	1,328	73,235	
	Granite	0	546	0	0	660	9,490	10,036	
	Hill	2,760	0	0	0	0	961	3,721	
	Jefferson	6,938	12	0	0	0	0	6,950	
	Judith Basin	320	0	0	1,530	0	2,197	4,047	
	Lake	12	0	0	0	0	0	12	
	Lewis and Clark	5,876	0	0	400	40	0	3,976	10,692
	Liberty	0	0	0	0	0	0	266	266
	Lincoln	1,491	0	0	0	0	0	0	1,491
	Madison	0	0	0	0	0	886	3,077	3,077
	McCone	320	0	0	0	0	0	800	1,120
	Meagher	0	0	0	0	0	0	10,273	10,273
	Musselshell	0	0	0	0	160	0	0	160
	Park	244	20	0	0	1,570	0	7,817	9,651
	Phillips	7,885	0	0	0	0	0	3,428	11,313
	Pondera	1,121	0	0	0	0	0	267	1,388
Powder River	0	0	0	0	0	5,181	3,000	3,000	
Powell	20	2,158	0	0	0	0	1,027	3,205	
Ravalli	60	0	0	0	0	80	177	237	
Roosevelt	1,420	0	0	0	0	0	470	1,890	

Report 2

U.S. Agricultural and NonAgricultural Landholdings (Acres) by Country of Foreign Investor
and by State and County as of December 31, 2017

State Name	County Name	Canada	Netherlands	Italy	Germany	United Kingdom	All Others	Totals
Montana	Rosebud	1,271	26,493	0	0	0	114,126	141,890
	Sanders	0	0	0	0	0	3,961	3,961
	Sheridan	400	0	0	0	0	320	720
	Silver Bow	657	0	0	0	0	0	657
	Stillwater	0	6,436	0	0	0	0	6,436
	Sweet Grass	0	0	0	0	0	3,012	3,012
	Teton	195	0	0	87	0	0	282
	Toole	12,411	0	320	0	0	667	13,718
	Valley	4,740	0	0	0	0	300	5,040
	Wheatland	28,440	0	0	0	0	46,907	75,347
	Yellowstone	4,032	0	0	0	0	10,275	14,307
	State Totals:		180,505	39,012	1,360	21,536	22,060	333,914

Report 2

U.S. Agricultural and NonAgricultural Landholdings (Acres) by Country of Foreign Investor
and by State and County as of December 31, 2017

State Name	County Name	Canada	Netherlands	Italy	Germany	United Kingdom	All Others	Totals
Nebraska	Antelope	0	0	0	716	0	263	979
	Boone	0	0	0	0	0	476	476
	Box Butte	0	0	0	0	0	648	648
	Buffalo	0	0	0	0	0	821	821
	Burt	0	497	0	0	0	0	497
	Butler	160	0	0	0	0	0	160
	Chase	3,573	0	0	0	0	0	3,573
	Cheyenne	0	0	0	0	0	1,265	1,265
	Clay	0	0	0	0	0	680	680
	Custer	800	0	0	0	0	0	800
	Dakota	0	0	0	0	0	1,052	1,052
	Dawes	2,220	0	0	0	0	617	2,837
	Dawson	0	0	0	0	0	1,315	1,315
	Dixon	0	0	33,481	0	0	1,899	68,861
	Dodge	0	0	0	0	0	40	40
	Douglas	0	0	0	0	0	119	119
	Fillmore	0	0	0	0	0	38	38
	Furnas	0	0	0	0	0	1,320	1,320
	Gage	0	160	0	0	0	0	160
	Hall	20	0	0	0	0	153	173
	Hamilton	0	0	0	0	0	227	227
	Hayes	0	0	0	0	0	0	3,237
	Holt	0	0	3,237	57,973	0	0	124,915
	Howard	0	0	0	0	0	640	640
	Kearney	0	240	0	0	0	0	240
	Keith	320	0	0	0	0	0	320
	Knox	0	0	0	0	0	1,048	1,048
	Lancaster	160	0	0	0	0	1,544	1,704
	Madison	0	0	0	0	0	150	150
	Merrick	0	0	0	0	0	1,296	1,296
Morrill	0	0	0	0	0	2,880	2,880	
Nemaha	0	70	0	0	0	0	70	
Red Willow	0	320	0	0	0	0	320	
Richardson	0	0	0	0	395	0	8,876	
Rock	0	0	0	0	0	327	327	
Seward	0	0	0	0	0	73	73	

**Report 2 U.S. Agricultural and NonAgricultural Landholdings (Acres) by Country of Foreign Investor
and by State and County as of December 31, 2017**

State Name	County Name	Canada	Netherlands	Italy	Germany	United Kingdom	All Others	Totals
Nebraska	Stanton	0	0	5,495	0	0	559	11,549
	Thayer	0	0	0	0	0	72	72
	Washington	25	0	0	0	0	1,144	1,169
	Wayne	0	0	1,650	0	0	0	3,300
	York	0	0	0	0	0	51	51
State Totals:		7,278	4,524	98,599	1,111	0	38,168	149,679

Report 2

U.S. Agricultural and NonAgricultural Landholdings (Acres) by Country of Foreign Investor
and by State and County as of December 31, 2017

State Name	County Name	Canada	Netherlands	Italy	Germany	United Kingdom	All Others	Totals	
Nevada	Churchill	53	0	3,615	0	0	25	7,307	
	Clark	40	377	0	0	0	0	417	
	Douglas	0	0	0	0	0	1,018	1,018	
	Elko	73,041	0	0	0	640	189,559	262,600	
	Eureka	95,852	0	0	41,423	0	480	137,755	
	Humboldt	43,480	0	0	0	17	6,997	50,477	
	Lander	5,022	0	0	0	0	43,421	48,443	
	Lyon	0	0	0	0	0	200	200	
	Nye	0	0	0	0	0	152	152	
	Pershing	1,900	0	0	0	0	0	1,900	
	Washoe	0	0	0	0	0	840	840	
	White Pine	280	0	0	0	0	0	280	
	State Totals:		219,668	377	3,615	41,423	657	242,692	508,432

Report 2

U.S. Agricultural and NonAgricultural Landholdings (Acres) by Country of Foreign Investor
and by State and County as of December 31, 2017

State Name	County Name	Canada	Netherlands	Italy	Germany	United Kingdom	All Others	Totals
New Hampshire	Belknap	0	0	0	0	152	0	0
	Carroll	1	0	0	0	0	42	43
	Cheshire	0	0	0	17	2,771	0	17
	Coos	30	285	0	10	0	718	1,043
	Grafton	0	37	0	0	654	7,576	7,613
	Hillsborough	0	0	0	0	0	703	703
	Merrimack	218	0	0	0	0	175	393
	Rockingham	51	0	0	0	0	0	51
	Strafford	5	0	0	0	0	1,730	1,735
	Sullivan	0	0	0	0	560	320	320
	State Totals:		305	322	0	27	4,137	11,264

Report 2

U.S. Agricultural and NonAgricultural Landholdings (Acres) by Country of Foreign Investor
and by State and County as of December 31, 2017

State Name	County Name	Canada	Netherlands	Italy	Germany	United Kingdom	All Others	Totals	
New Jersey	Burlington	5,400	0	0	0	0	702	6,102	
	Cumberland	0	0	0	3	338	152	155	
	Gloucester	0	1,195	0	2,483	15	954	4,632	
	Hunterdon	0	0	0	0	0	908	908	
	Mercer	0	0	0	118	0	386	504	
	Middlesex	18	200	0	188	0	94	500	
	Monmouth	0	110	0	0	70	642	752	
	Morris	0	0	0	194	0	0	194	
	Ocean	0	0	0	0	0	91	91	
	Salem	0	142	0	0	0	208	350	
	Somerset	0	1,519	0	0	0	578	2,097	
	Sussex	2,115	0	0	0	412	134	2,249	
	Warren	614	276	0	643	0	550	2,083	
	State Totals:		8,147	3,442	0	3,629	835	5,399	21,452

Report 2

U.S. Agricultural and NonAgricultural Landholdings (Acres) by Country of Foreign Investor
and by State and County as of December 31, 2017

State Name	County Name	Canada	Netherlands	Italy	Germany	United Kingdom	All Others	Totals
New Mexico	Catron	0	35	0	0	0	29,833	29,868
	Chaves	0	18,608	0	35,691	61,417	67,328	121,627
	Colfax	0	0	0	1,180	0	17,000	18,180
	Curry	0	466	1,080	0	0	320	2,946
	De Baca	0	2,480	0	0	0	9,190	11,670
	Dona Ana	0	0	0	20	0	5,729	5,749
	Eddy	0	0	0	10,864	380	755	11,619
	Grant	0	0	0	0	0	93,262	93,262
	Guadalupe	0	0	0	0	5,348	66,256	66,256
	Lea	0	0	0	0	3,533	0	0
	Lincoln	0	0	0	0	97,078	182,960	182,960
	Luna	1,792	4,935	0	0	81	25,113	31,840
	McKinley	0	0	0	0	7,991	0	0
	Otero	0	0	0	0	25,653	73	73
	Quay	0	4,877	0	0	0	1,610	6,487
	Roosevelt	0	0	675	0	0	47,432	48,782
	San Miguel	48	0	0	134,626	0	14,486	149,160
	Santa Fe	0	0	0	0	0	14	14
	Sierra	57	0	0	0	0	1,476	1,533
	Socorro	0	0	0	0	0	50,000	50,000
Taos	0	0	0	9,685	0	7,576	17,261	
Torrance	0	0	0	0	0	1,600	1,600	
Valencia	0	0	0	0	0	7,042	7,042	
State Totals:		1,897	31,401	1,755	192,066	201,481	629,056	1,057,656

Report 2

U.S. Agricultural and NonAgricultural Landholdings (Acres) by Country of Foreign Investor
and by State and County as of December 31, 2017

State Name	County Name	Canada	Netherlands	Italy	Germany	United Kingdom	All Others	Totals
New York	Albany	0	0	0	0	49	0	0
	Allegany	266	0	0	0	0	4,148	4,414
	Broome	0	0	0	0	0	658	658
	Cattaraugus	10,216	745	0	62	0	7,079	18,102
	Cayuga	0	660	0	360	120	0	1,020
	Chautauqua	863	0	0	24	0	7,368	8,255
	Chemung	0	126	0	9	284	252	387
	Chenango	0	480	104	16	16	3,104	3,808
	Clinton	14,826	0	145	5,092	865	24,934	45,142
	Columbia	311	0	165	113	0	3,609	4,363
	Cortland	0	0	0	200	70	0	200
	Delaware	0	0	0	79	0	657	736
	Dutchess	0	381	0	923	0	4,354	5,658
	Erie	222	0	0	0	0	117	339
	Essex	2,289	0	76	0	1,206	32,078	34,519
	Franklin	79,937	0	0	483	26,153	36,503	116,923
	Fulton	0	0	0	0	0	3,722	3,722
	Genesee	1,179	0	0	235	0	2,334	3,748
	Greene	0	0	0	314	0	25	339
	Hamilton	1,076	0	0	0	4,518	44,633	45,709
	Herkimer	160	0	0	783	4,087	1,224	2,167
	Jefferson	0	0	0	5,973	95	9,302	15,275
	Lewis	339	0	0	862	830	3,346	4,547
	Livingston	0	0	0	39	181	100	139
	Madison	512	185	0	0	0	9,150	9,847
	Monroe	0	0	0	184	53	330	514
	Montgomery	0	0	0	175	175	609	784
	Niagara	160	0	0	0	0	220	380
	Oneida	0	262	0	1,217	443	1,213	2,692
	Onondaga	0	0	0	138	134	70	208
	Ontario	20	0	0	110	80	0	130
Orange	0	0	0	64	0	475	539	
Orleans	135	0	0	74	0	0	209	
Oswego	0	0	0	172	172	739	911	
Otsego	546	22	0	837	0	335	1,740	
Putnam	0	2,426	0	58	0	0	2,484	

Report 2

U.S. Agricultural and NonAgricultural Landholdings (Acres) by Country of Foreign Investor
and by State and County as of December 31, 2017

State Name	County Name	Canada	Netherlands	Italy	Germany	United Kingdom	All Others	Totals	
New York	Rensselaer	7	0	0	0	1,795	250	257	
	Saratoga	0	0	0	0	0	15,161	15,161	
	Seneca	357	180	0	162	0	0	699	
	St. Lawrence	2,668	0	85	0	7,667	112,836	115,674	
	Steuben	2,912	0	0	0	0	0	2,912	
	Suffolk	140	0	0	47	92	0	187	
	Tioga	60	0	0	0	0	325	385	
	Tompkins	52	0	0	0	0	391	443	
	Warren	0	0	0	0	1,044	6,996	6,996	
	Washington	0	1,366	666	0	89	4,131	6,829	
	Wayne	0	0	0	30	111	0	30	
	Wyoming	21	0	268	0	0	29	586	
	Yates	522	0	0	0	0	935	1,457	
	State Totals:		119,795	6,833	1,509	18,835	50,329	343,743	541,044

Report 2

U.S. Agricultural and NonAgricultural Landholdings (Acres) by Country of Foreign Investor
and by State and County as of December 31, 2017

State Name	County Name	Canada	Netherlands	Italy	Germany	United Kingdom	All Others	Totals
North Carolina	Alamance	0	0	0	0	0	16	16
	Anson	388	6,702	0	309	0	860	8,260
	Avery	0	0	0	0	0	2,931	2,931
	Beaufort	43,594	0	22	0	0	5,142	48,780
	Bertie	0	0	33	0	0	267	333
	Bladen	0	20,251	0	0	1,143	9,390	29,640
	Brunswick	0	76,857	0	0	983	2,362	79,219
	Buncombe	0	0	0	0	0	33	33
	Burke	0	0	0	0	0	40	40
	Cabarrus	0	0	0	0	0	543	543
	Carteret	0	0	50,622	0	0	0	101,244
	Caswell	275	0	0	0	0	0	275
	Catawba	0	0	0	28	0	117	145
	Chatham	20	39	0	0	0	1,563	1,622
	Cherokee	26	617	0	0	0	0	643
	Chowan	0	0	0	0	0	443	443
	Cleveland	0	0	0	26	0	0	26
	Columbus	0	59,566	0	0	0	2,515	62,081
	Craven	0	0	25	0	0	197	247
	Cumberland	0	760	0	520	0	435	1,715
	Dare	5,059	0	0	0	0	0	5,059
	Duplin	0	2,912	0	0	0	5,714	8,626
	Durham	0	0	0	133	0	94	227
	Edgecombe	0	0	0	2,083	0	213	2,296
	Forsyth	105	0	0	9	0	0	114
	Franklin	0	0	0	500	0	984	1,484
	Gaston	0	0	24	0	0	0	48
	Gates	0	2,014	0	0	238	0	8,529
Granville	1,242	0	0	0	0	6,515	1,369	
Halifax	0	0	0	0	0	127	1,547	
Harnett	0	0	0	3,829	0	1,547	4,189	
Haywood	83	0	0	0	0	360	4,189	
Henderson	0	0	0	0	0	0	83	
Hertford	0	0	0	0	0	128	128	
Hoke	104	0	32	0	12	1,191	1,255	
Hyde	2,793	307	801	611	0	270	374	
							27,502	32,816

Report 2

U.S. Agricultural and NonAgricultural Landholdings (Acres) by Country of Foreign Investor
and by State and County as of December 31, 2017

State Name	County Name	Canada	Netherlands	Italy	Germany	United Kingdom	All Others	Totals
North Carolina	Jackson	25	0	0	0	0	302	327
	Johnston	38	0	0	236	0	69	343
	Jones	0	49	0	0	0	2,166	2,215
	Lee	0	0	0	0	0	655	655
	Lenoir	0	420	35	0	0	224	714
	Lincoln	0	0	0	23	0	0	23
	Madison	0	0	0	0	0	114	114
	Martin	0	0	0	0	0	194	194
	McDowell	23	0	0	0	699	555	578
	Mecklenburg	21	0	0	25	41	119	165
	Mitchell	0	0	0	375	0	922	1,297
	Montgomery	0	193	0	0	0	0	193
	Moore	0	0	0	0	0	194	194
	Nash	62	0	0	554	0	36	652
	New Hanover	0	0	0	0	0	732	732
	Northampton	0	0	319	90	19	2,413	3,141
	Onslow	0	0	0	987	0	0	987
	Orange	0	237	0	293	0	0	530
	Pamlico	4,660	968	0	0	0	12,502	18,130
	Pender	0	36,916	0	0	0	1,966	38,882
	Perquimans	0	0	0	556	47	0	556
	Person	0	0	0	0	30	0	0
	Pitt	0	120	0	370	0	136	626
	Polk	0	147	0	0	0	0	147
	Randolph	0	0	0	824	0	77	901
	Richmond	0	8,294	0	0	0	1,694	9,988
	Robeson	0	1,146	0	497	0	5,144	6,787
	Rowan	0	0	0	114	0	90	204
	Rutherford	81	0	0	0	31	0	81
	Sampson	0	6,606	0	0	0	12,297	18,904
	Scotland	0	1,187	47	0	0	4,083	5,364
	Swain	90	0	0	0	0	0	90
Tyrrell	4,192	19,041	800	2,185	0	6,805	33,823	
Union	0	0	0	120	0	144	264	
Wake	0	1,206	0	0	0	0	1,206	
Warren	0	96	0	1,164	0	699	1,959	

**Report 2 U.S. Agricultural and NonAgricultural Landholdings (Acres) by Country of Foreign Investor
and by State and County as of December 31, 2017**

State Name	County Name	Canada	Netherlands	Italy	Germany	United Kingdom	All Others	Totals
North Carolina	Washington	0	7	44	7,361	0	2,234	9,690
	Wayne	0	0	0	0	0	25	25
	Wilkes	133	0	0	1,404	0	0	1,537
	Wilson	26	0	378	90	329	35	907
	Yancey	0	0	0	0	0	59	59
State Totals:		63,041	246,658	53,182	25,316	3,572	128,185	519,954

Report 2

U.S. Agricultural and NonAgricultural Landholdings (Acres) by Country of Foreign Investor
and by State and County as of December 31, 2017

State Name	County Name	Canada	Netherlands	Italy	Germany	United Kingdom	All Others	Totals
North Dakota	Adams	0	0	0	0	0	1,679	1,679
	Barnes	25	0	0	0	0	0	25
	Benson	307	0	0	0	0	0	307
	Bottineau	25	0	0	0	0	0	25
	Bowman	0	0	0	400	0	0	400
	Burleigh	0	0	0	0	0	1,160	1,160
	Cass	658	0	0	0	0	0	658
	Dickey	0	0	0	0	0	7,238	7,238
	Divide	640	0	0	0	0	320	960
	Dunn	0	0	0	0	320	0	0
	Foster	153	0	0	0	0	0	153
	Grant	316	0	0	0	0	0	316
	Griggs	0	0	0	0	0	475	475
	Hettinger	0	0	0	366	0	0	366
	Logan	0	0	6,640	0	0	26	13,306
	McHenry	13,851	0	0	0	0	1,919	15,770
	McIntosh	0	0	10,174	0	0	41,000	61,348
	McKenzie	0	0	0	0	12	918	918
	McLean	160	0	0	0	0	7,124	7,284
	Mercer	4,531	0	0	0	520	0	4,531
	Mountrial	160	0	0	0	0	240	400
	Pembina	356	0	0	0	0	800	1,156
	Ramsey	1,159	0	0	0	0	0	1,159
	Ransom	28	0	0	0	0	0	28
	Renville	520	0	0	0	0	0	520
	Richland	68	0	0	0	0	480	548
	Rolette	160	0	0	0	0	0	160
Sargent	0	761	0	0	0	0	761	
Sheridan	82	0	0	0	0	0	82	
Slope	320	0	0	0	0	801	1,121	
Steele	800	0	0	0	0	0	800	
Stutsman	160	0	11,048	278	0	0	22,533	
Towner	469	0	0	0	0	0	469	
Walsh	786	0	0	0	0	480	1,266	

**Report 2 U.S. Agricultural and NonAgricultural Landholdings (Acres) by Country of Foreign Investor
and by State and County as of December 31, 2017**

State Name	County Name	Canada	Netherlands	Italy	Germany	United Kingdom	All Others	Totals
North Dakota	Ward	1,391	0	0	0	0	0	1,391
	Wells	32	0	0	0	0	0	32
	Williams	0	0	40,385	0	0	598	81,368
State Totals:		27,157	761	68,247	1,044	852	65,257	163,318

Report 2

U.S. Agricultural and NonAgricultural Landholdings (Acres) by Country of Foreign Investor
and by State and County as of December 31, 2017

State Name	County Name	Canada	Netherlands	Italy	Germany	United Kingdom	All Others	Totals
Ohio	Adams	0	0	0	289	0	3,164	3,453
	Allen	0	0	0	0	0	11,056	11,056
	Ashland	0	0	0	516	373	84	600
	Ashtabula	0	0	0	0	47	150	150
	Athens	0	0	0	0	0	1,184	1,184
	Auglaize	0	0	0	120	0	10,871	10,991
	Belmont	0	23,881	0	0	0	0	23,881
	Brown	0	0	0	886	0	0	886
	Butler	0	0	0	29	0	212	241
	Carroll	0	0	0	0	0	40	40
	Champaign	0	0	0	846	0	67	913
	Clark	0	914	0	1,937	0	51	2,902
	Clermont	0	298	0	0	0	0	298
	Clinton	0	306	0	3,088	0	90	3,484
	Columbiana	0	0	0	12	0	0	12
	Coshocton	0	4,405	0	977	0	200	5,582
	Crawford	0	0	0	0	0	23	23
	Darke	0	0	0	103	0	91	194
	Defiance	0	969	242	447	0	0	1,900
	Delaware	0	0	0	0	0	600	600
	Erie	0	0	0	7,657	0	0	7,657
	Fairfield	0	0	0	0	0	65	65
	Fayette	376	464	0	5,953	244	660	7,453
	Franklin	0	0	0	1,118	2	218	1,336
	Fulton	144	82	0	0	17	553	779
	Gallia	1,396	0	0	0	0	7,529	8,925
	Greene	0	99	0	4,866	0	524	5,489
	Guernsey	0	5,769	0	1,006	0	0	6,775
	Hamilton	0	0	0	100	0	5	105
	Hancock	0	0	0	207	0	400	607
	Hardin	276	160	0	16,570	0	6,177	23,183
Harrison	0	8,981	0	0	0	0	8,981	
Henry	0	318	0	160	0	175	653	
Highland	89	0	0	846	0	881	1,816	
Hocking	0	0	0	0	0	3,681	3,681	
Holmes	184	0	0	0	0	0	184	

Report 2

U.S. Agricultural and NonAgricultural Landholdings (Acres) by Country of Foreign Investor
and by State and County as of December 31, 2017

State Name	County Name	Canada	Netherlands	Italy	Germany	United Kingdom	All Others	Totals
Ohio	Huron	105	0	0	6,278	0	37	6,420
	Jackson	0	0	0	0	0	34,067	34,067
	Jefferson	0	880	0	0	0	0	880
	Knox	0	489	0	1,022	0	77	1,588
	Licking	0	0	0	3,111	0	0	3,111
	Logan	0	0	0	515	0	2,221	2,736
	Lorain	20	0	0	0	0	0	20
	Lucas	0	0	0	190	284	347	537
	Madison	0	5,667	0	4,056	0	306	10,029
	Marion	366	1,435	0	0	15	1,028	2,829
	Meigs	0	0	0	0	0	4,118	4,118
	Mercer	0	64	0	0	0	111	175
	Monroe	58	0	0	0	0	55	113
	Montgomery	196	0	0	0	348	68	264
	Morrow	0	0	0	0	0	207	207
	Noble	0	4,457	0	0	0	0	4,457
	Ottawa	61	0	0	0	0	0	61
	Paulding	0	883	1,762	0	0	40,269	44,676
	Pickaway	1,639	1,253	540	1,317	1,141	1,236	6,525
	Pike	0	0	0	238	0	28,778	29,016
	Portage	26	0	0	0	0	301	327
	Preble	0	198	0	30	0	560	788
	Putnam	80	321	0	0	0	1,352	1,753
	Richland	0	0	0	1,698	0	152	1,850
	Ross	0	383	0	0	0	12,748	13,131
	Sandusky	0	202	0	133	133	0	335
	Scioto	0	0	0	111	0	13,712	13,823
	Seneca	0	184	282	4,652	439	0	5,400
	Shelby	390	4	0	0	0	707	1,101
	Stark	0	0	0	0	0	1,204	1,204
	Trumbull	0	0	75	74	0	479	703
	Tuscarawas	0	209	0	0	0	101	310
Union	0	0	0	4,359	0	2,570	6,929	
Van Wert	0	157	4,743	332	207	1,660	11,635	
Vinton	0	0	0	256	0	32,504	32,760	
Warren	0	0	0	0	0	100	100	

**Report 2 U.S. Agricultural and NonAgricultural Landholdings (Acres) by Country of Foreign Investor
and by State and County as of December 31, 2017**

State Name	County Name	Canada	Netherlands	Italy	Germany	United Kingdom	All Others	Totals
Ohio	Washington	0	54	0	0	0	3,266	3,320
	Wayne	0	0	0	0	330	252	252
	Williams	0	0	0	93	0	141	234
	Wood	0	586	0	198	26	0	784
	Wyandot	912	523	0	160	0	40,718	42,313
State Totals:		6,318	64,595	7,643	76,554	5,788	274,205	435,103

Report 2

U.S. Agricultural and NonAgricultural Landholdings (Acres) by Country of Foreign Investor
and by State and County as of December 31, 2017

State Name	County Name	Canada	Netherlands	Italy	Germany	United Kingdom	All Others	Totals
Oklahoma	Alfalfa	0	0	6,188	0	0	0	12,376
	Atoka	0	0	0	0	0	2,709	2,709
	Beaver	0	0	0	0	0	23,214	23,214
	Beckham	0	0	0	0	0	1,100	1,100
	Caddo	0	0	0	0	0	11,137	11,137
	Canadian	0	0	315	0	0	0	630
	Carter	0	0	0	0	3,514	0	0
	Choctaw	0	0	907	0	2,287	260	2,074
	Cimarron	0	0	0	0	0	2,481	2,481
	Coal	0	0	0	0	320	3,118	3,118
	Comanche	0	0	0	0	0	9,930	9,930
	Craig	0	0	160	0	0	5,665	5,985
	Creek	150	0	0	0	1,114	392	542
	Custer	0	0	0	0	0	11,208	11,208
	Delaware	0	0	4,089	0	0	0	8,178
	Ellis	0	0	0	0	0	17,308	17,308
	Garfield	0	0	47,506	54	1,828	0	95,066
	Grady	0	0	11,911	0	0	9,503	33,325
	Grant	0	0	11,285	0	0	9,061	31,631
	Harmon	0	0	56	0	0	0	112
	Harper	0	0	0	0	0	348	348
	Jefferson	0	0	0	0	1,492	0	0
	Johnston	0	0	0	0	0	225	225
	Kay	0	0	14,522	0	0	5,688	34,732
	Kingfisher	0	0	33,300	727	185	0	67,327
	Kiowa	0	0	35,691	0	0	2,186	73,568
	Le Flore	0	5,885	0	0	0	0	5,885
	Lincoln	0	0	2,209	0	0	0	4,418
	Logan	160	0	9,367	0	0	0	18,894
	Love	0	0	0	0	291	0	0
Major	480	0	10,553	1,898	0	0	23,484	
Mayes	0	0	1,725	0	0	0	3,450	
McClain	0	0	0	27	0	10	37	
McCurtain	0	2,880	0	0	0	1,324	4,204	
Murray	0	0	0	60	0	2,480	2,540	
Noble	0	408	30,107	3,349	0	0	63,971	

Report 2

U.S. Agricultural and NonAgricultural Landholdings (Acres) by Country of Foreign Investor
and by State and County as of December 31, 2017

State Name	County Name	Canada	Netherlands	Italy	Germany	United Kingdom	All Others	Totals
Oklahoma	Nowata	0	0	0	0	0	1,079	1,079
	Okfuskee	0	0	0	0	0	80	80
	Oklahoma	79	0	0	0	247	0	79
	Osage	0	0	21,479	2,898	24	3,860	49,716
	Ottawa	0	0	0	0	20	0	0
	Payne	0	0	0	0	164	0	0
	Pontotoc	0	0	0	0	60	2,080	2,080
	Pushmataha	15,815	0	0	0	0	0	15,815
	Roger Mills	0	0	0	0	0	22,064	22,064
	Rogers	180	0	0	0	34	0	180
	Seminole	0	0	0	0	240	0	0
	Stephens	0	0	0	180	280	8,865	9,045
	Texas	160	0	23,236	0	0	7,626	54,258
	Tillman	0	1,968	5,620	0	0	0	13,208
	Tulsa	0	0	0	66	0	0	66
	Washita	160	0	84,306	0	0	0	168,772
	Woods	0	40	81,450	0	0	1,052	163,992
Woodward	0	0	0	4,703	0	11,666	16,369	
State Totals:		17,184	11,181	435,983	13,962	12,100	177,719	668,128

Report 2

U.S. Agricultural and NonAgricultural Landholdings (Acres) by Country of Foreign Investor
and by State and County as of December 31, 2017

State Name	County Name	Canada	Netherlands	Italy	Germany	United Kingdom	All Others	Totals
Oregon	Baker	0	0	0	0	0	1,435	1,435
	Benton	0	0	0	188	126	14	202
	Clackamas	466	7	0	48	0	4,013	4,534
	Clatsop	0	0	0	0	0	160	160
	Columbia	5,027	0	0	0	0	19,571	24,598
	Coos	199	18,016	0	0	245	139,344	157,559
	Crook	720	0	0	893	8,888	560	2,173
	Curry	2,061	1,672	0	0	130	77,982	81,715
	Deschutes	0	0	0	0	0	1,006	1,006
	Douglas	106	20,711	0	10	2,924	81,337	102,164
	Gilliam	0	0	0	0	48,296	42,241	42,241
	Harney	0	0	0	0	0	11,474	11,474
	Hood River	160	0	0	0	0	92	252
	Jackson	49,580	0	0	0	1,619	3,416	52,996
	Jefferson	0	0	0	0	0	722	722
	Josephine	0	0	0	21	0	1,295	1,316
	Klamath	4,558	0	0	0	0	630	5,188
	Lake	320	0	0	0	0	0	320
	Lane	453	21	0	0	66	3,986	4,460
	Lincoln	58,830	400	0	0	0	0	59,230
	Linn	2,013	476	0	290	15	235	3,014
	Malheur	0	0	0	0	0	10	10
	Marion	190	0	0	190	377	314	694
	Morrow	0	0	0	0	0	25,714	25,714
	Multnomah	116	0	0	0	0	0	116
	Polk	20,426	341	175	1,719	206	1,187	24,023
	Tillamook	18,214	0	0	0	0	528	18,742
	Umatilla	25,602	38	0	0	4,282	12,395	38,035
	Union	0	0	0	170	0	80,525	80,695
	Wasco	0	0	0	1,396	0	2,000	3,396
Washington	726	161	0	140	0	2,866	3,893	
Yamhill	1,869	0	0	90	0	1,106	3,065	
State Totals:		191,635	41,843	175	5,155	67,174	516,158	822,141

Report 2

U.S. Agricultural and NonAgricultural Landholdings (Acres) by Country of Foreign Investor
and by State and County as of December 31, 2017

State Name	County Name	Canada	Netherlands	Italy	Germany	United Kingdom	All Others	Totals
Pennsylvania	Adams	95	0	0	1,085	0	0	1,180
	Allegheny	0	0	0	0	0	631	631
	Armstrong	0	0	0	0	100	0	0
	Beaver	0	0	0	0	0	232	232
	Bedford	55	0	0	30	0	0	85
	Berks	0	0	0	0	0	1,470	1,470
	Blair	0	0	0	0	0	9,854	9,854
	Bradford	0	0	0	0	0	7,404	7,404
	Bucks	0	522	0	0	0	348	870
	Butler	0	8	0	0	0	648	656
	Cambria	0	5,163	0	0	0	3,190	8,353
	Cameron	23,935	0	0	0	0	0	23,935
	Centre	3,535	0	0	4,855	3,483	1,223	9,613
	Chester	68	0	0	0	29	502	570
	Clearfield	0	0	0	0	12,614	0	0
	Columbia	1	0	0	176	0	0	177
	Crawford	116	0	0	0	0	147	263
	Cumberland	0	204	0	0	279	0	204
	Dauphin	0	0	0	0	0	74	74
	Delaware	0	0	0	22	22	0	22
	Elk	202	0	0	0	0	0	202
	Erie	239	0	0	0	0	3,278	3,517
	Fayette	0	100	0	0	0	912	1,012
	Forest	0	16	0	0	0	0	16
	Fulton	0	0	0	0	0	151	0
	Greene	0	0	0	0	277	0	277
	Jefferson	0	0	0	746	746	0	746
	Juniata	0	0	0	93	93	0	93
Lackawanna	0	0	0	0	0	1,229	1,229	
Lancaster	0	242	0	0	0	102	344	
Lawrence	0	0	0	0	0	82	82	
Lebanon	0	197	0	0	0	299	198	
Lehigh	0	0	0	0	0	1	1,090	
Luzerne	0	0	0	0	0	0	0	
Lycoming	0	0	0	0	213	150	293	
McKean	28,993	392	0	0	0	0	717	
								30,102

Report 2 U.S. Agricultural and NonAgricultural Landholdings (Acres) by Country of Foreign Investor
and by State and County as of December 31, 2017

State Name	County Name	Canada	Netherlands	Italy	Germany	United Kingdom	All Others	Totals	
Pennsylvania	Mercer	0	0	0	0	0	90	90	
	Montgomery	0	206	0	0	0	23	229	
	Montour	27	0	0	110	70	0	137	
	Northampton	0	0	264	284	0	104	916	
	Potter	35,641	3,536	0	0	0	4,253	43,430	
	Schuylkill	30	0	0	140	0	112	282	
	Somerset	0	0	0	6,442	31,657	0	6,442	
	Susquehanna	0	0	0	0	17	0	0	
	Tioga	8	300	0	0	0	342	650	
	Venango	4,522	0	0	0	0	0	4,522	
	Warren	6,370	272	0	0	0	1,912	8,554	
	Washington	45	155	0	0	0	0	200	
	Westmoreland	0	0	0	172	0	135	307	
	Wyoming	0	0	0	0	0	10,332	10,332	
	York	0	300	0	108	102	30	438	
	State Totals:		103,882	11,613	264	14,753	48,993	50,547	230,052

**Report 2 U.S. Agricultural and NonAgricultural Landholdings (Acres) by Country of Foreign Investor
and by State and County as of December 31, 2017**

State Name	County Name	Canada	Netherlands	Italy	Germany	United Kingdom	All Others	Totals
Puerto Rico	Mayaguez	5	0	0	0	0	10	15
	Ponce	44	0	0	216	0	564	824
State Totals:		49	0	0	216	0	574	839

Report 2 U.S. Agricultural and NonAgricultural Landholdings (Acres) by Country of Foreign Investor
and by State and County as of December 31, 2017

State Name	County Name	Canada	Netherlands	Italy	Germany	United Kingdom	All Others	Totals
Rhode Island	Washington	0	0	0	0	0	17	17
State Totals:		0	0	0	0	0	17	17

Report 2

U.S. Agricultural and NonAgricultural Landholdings (Acres) by Country of Foreign Investor
and by State and County as of December 31, 2017

State Name	County Name	Canada	Netherlands	Italy	Germany	United Kingdom	All Others	Totals
South Carolina	Aiken	2,077	0	0	178	1,722	7,250	9,505
	Allendale	167	0	0	3,574	0	4,596	8,337
	Anderson	0	27	71	723	5	89	981
	Bamberg	2,178	0	0	7,246	0	0	9,424
	Barnwell	0	0	194	510	0	0	898
	Beaufort	3,000	0	0	0	0	1,375	4,375
	Berkeley	0	0	0	317	0	8,252	8,569
	Calhoun	0	0	0	0	0	797	797
	Charleston	23	18	0	1,546	0	11,028	12,615
	Cherokee	0	0	0	0	0	137	137
	Chester	3,401	0	0	0	397	2,328	5,729
	Chesterfield	22	0	0	1,343	1,186	194	1,559
	Clarendon	0	20,953	0	0	0	11,807	32,760
	Colleton	0	999	0	3,952	0	8,089	13,040
	Darlington	0	0	0	0	0	354	354
	Dillon	0	12,329	90	0	0	605	13,114
	Dorchester	0	0	0	345	0	20,784	21,129
	Edgefield	5	0	0	0	0	31	36
	Fairfield	1,403	0	0	0	0	2,695	4,098
	Florence	0	5,903	0	0	0	10,515	16,418
	Georgetown	283	88,771	0	3,386	0	8,149	100,589
	Greenville	642	0	0	188	0	26	856
	Greenwood	0	0	0	0	0	729	729
	Hampton	3,085	971	0	17,262	138	582	21,900
	Horry	10	17,401	0	0	0	2,331	19,742
	Jasper	0	0	0	3,784	0	0	3,784
	Kershaw	0	521	0	0	213	9,883	10,404
	Lancaster	1,373	0	0	13	0	2,500	3,886
	Laurens	621	1,117	51	0	0	2,329	4,169
	Lee	0	0	0	0	0	154	154
	Marion	0	49,564	0	3,898	0	97	53,559
Marlboro	0	128	0	6,390	361	349	6,867	
McCormick	0	0	0	0	0	4,245	4,245	
Newberry	425	0	0	0	0	1,086	1,511	
Oconee	0	0	32	0	0	0	64	
Orangeburg	0	0	3,352	3,379	715	1,788	11,871	

Report 2 U.S. Agricultural and NonAgricultural Landholdings (Acres) by Country of Foreign Investor
and by State and County as of December 31, 2017

State Name	County Name	Canada	Netherlands	Italy	Germany	United Kingdom	All Others	Totals
South Carolina	Pickens	11	0	0	1,093	0	0	1,104
	Richland	0	0	0	1,653	748	327	1,980
	Spartanburg	128	461	0	647	0	496	1,732
	Sumter	0	1,158	0	1,426	0	1,874	4,458
	Union	599	0	0	0	0	0	599
	Williamsburg	0	58,786	0	9,630	224	0	68,416
	York	11	0	0	0	47	0	11
	State Totals:		19,464	259,107	3,790	72,482	5,756	127,873

Report 2 U.S. Agricultural and NonAgricultural Landholdings (Acres) by Country of Foreign Investor
and by State and County as of December 31, 2017

State Name	County Name	Canada	Netherlands	Italy	Germany	United Kingdom	All Others	Totals
South Dakota	Aurora	160	0	0	0	0	0	160
	Beadle	0	0	0	636	0	320	956
	Brookings	838	930	0	160	0	500	2,428
	Brown	85	0	0	0	0	0	85
	Butte	0	0	0	0	0	12,330	12,330
	Clark	640	0	0	1,280	0	371	2,291
	Clay	0	0	0	400	0	9	409
	Codington	0	1,803	0	270	0	0	2,073
	Custer	0	0	0	0	0	35	35
	Davison	800	0	1,600	1,168	0	0	5,168
	Deuel	80	236	0	0	0	43	359
	Edmunds	0	0	0	0	0	320	320
	Grant	252	1,139	0	0	0	52	1,443
	Hamlin	56	40	240	320	0	0	896
	Hand	0	0	0	320	0	0	320
	Hughes	373	0	0	0	0	0	373
	Hutchinson	0	0	150	120	0	0	420
	Hyde	0	0	0	840	0	0	840
	Kingsbury	2,006	0	0	2,025	156	160	4,191
	Lake	0	0	0	0	107	0	0
	Lincoln	0	0	0	800	0	159	959
	Lyman	155	0	0	0	0	0	155
	McCook	0	0	160	0	0	0	320
	McPherson	0	0	0	0	0	36,044	36,044
	Meade	6,954	0	0	0	0	783	7,737
	Miner	0	81	0	160	0	0	241
	Minnehaha	0	0	0	76	34	17,598	17,674
	Moody	0	42	0	840	0	80	962
Pennington	6,854	0	0	0	0	0	6,854	
Perkins	160	0	0	0	0	1,278	1,438	
Potter	717	0	0	0	0	0	717	
Roberts	163	0	0	0	0	0	163	
Sanborn	0	0	0	2,396	0	0	2,396	
Spink	800	0	0	3,005	0	0	3,805	

Report 2 U.S. Agricultural and NonAgricultural Landholdings (Acres) by Country of Foreign Investor
and by State and County as of December 31, 2017

State Name	County Name	Canada	Netherlands	Italy	Germany	United Kingdom	All Others	Totals
South Dakota	Turner	0	40	0	154	0	199	393
	Union	0	0	0	0	0	80	80
	Walworth	713	0	446	0	0	0	1,605
	Ziebach	0	0	0	0	0	798	798
State Totals:		21,806	4,311	2,596	14,970	428	71,159	115,269

Report 2

U.S. Agricultural and NonAgricultural Landholdings (Acres) by Country of Foreign Investor
and by State and County as of December 31, 2017

State Name	County Name	Canada	Netherlands	Italy	Germany	United Kingdom	All Others	Totals
Tennessee	Anderson	0	0	0	0	0	50	50
	Bedford	0	0	0	0	96	3,116	3,116
	Benton	0	0	0	0	0	465	465
	Bledsoe	100	526	0	0	0	20,872	21,498
	Blount	0	0	0	0	0	17	17
	Bradley	0	0	0	0	0	188	188
	Carroll	0	0	95	0	0	869	1,059
	Carter	0	0	0	0	0	99	99
	Cheatham	0	0	0	0	440	0	0
	Chester	0	7,336	0	0	271	0	7,336
	Claiborne	0	0	0	0	0	67	67
	Clay	0	347	0	0	0	0	347
	Cocke	0	650	0	0	0	488	1,138
	Coffee	0	0	0	0	0	371	371
	Cumberland	0	0	0	0	0	796	796
	Davidson	0	0	0	0	157	0	157
	De Kalb	0	0	0	0	133	83	216
	Decatur	0	0	0	0	0	6,944	6,944
	Dickson	903	0	0	0	0	1,700	2,603
	Dyer	1,048	0	0	0	0	25	1,073
	Fayette	0	772	0	0	0	0	772
	Fentress	3	0	0	0	0	0	3
	Franklin	0	0	0	0	75	0	75
	Gibson	0	0	0	0	71	0	111
	Giles	263	3,161	0	0	0	0	3,424
	Grainger	0	0	0	0	219	0	239
	Greene	0	0	0	0	30	0	30
	Hardeman	69	1,648	0	0	0	1,707	3,424
	Hardin	573	7,266	788	2,472	0	26,977	38,864
	Haywood	498	0	0	733	0	913	2,144
	Henderson	0	4,534	0	0	933	1,028	5,562
	Henry	0	0	0	726	511	7,269	7,995
Hickman	0	12,867	0	0	0	93	12,960	
Houston	111	0	0	0	61	9,189	9,300	
Humphreys	300	0	0	3,915	0	0	4,215	
Jackson	0	238	0	0	0	334	572	

Report 2

U.S. Agricultural and NonAgricultural Landholdings (Acres) by Country of Foreign Investor
and by State and County as of December 31, 2017

State Name	County Name	Canada	Netherlands	Italy	Germany	United Kingdom	All Others	Totals
Tennessee	Jefferson	0	0	0	0	0	4,516	4,516
	Johnson	0	110	0	0	0	0	110
	Knox	80	0	0	0	0	941	1,021
	Lake	2,361	0	506	0	0	0	3,372
	Lawrence	0	17,843	0	0	0	569	18,412
	Lewis	0	12,720	0	0	0	190	12,910
	Lincoln	0	0	0	0	0	223	223
	Loudon	0	0	0	0	2	102	102
	Macon	0	0	0	0	141	412	412
	Madison	0	81	0	0	0	616	697
	Marshall	522	0	0	0	0	0	522
	Mauzy	0	0	0	0	682	4,841	4,841
	McMinn	0	0	0	0	0	165	165
	McNairy	0	7,374	1	143	0	8,238	15,756
	Monroe	1,225	0	0	0	0	0	1,225
	Montgomery	17	0	0	0	0	4,248	4,265
	Obion	0	0	0	0	0	288	288
	Overton	0	0	0	0	0	313	313
	Perry	0	0	0	0	0	470	470
	Pickett	0	0	0	0	13	0	13
	Putnam	0	13	0	0	0	0	13
	Rhea	0	0	0	0	0	1,111	1,111
	Robertson	40	0	0	0	0	0	40
	Rutherford	12	0	0	0	0	0	12
	Sequatchie	0	0	0	0	0	951	951
	Sevier	0	0	0	0	0	213	213
	Shelby	0	185	0	0	0	1,356	1,541
	Smith	921	60	0	0	0	2,542	3,523
	Stewart	0	0	0	0	0	34,695	34,695
	Sullivan	0	0	0	0	0	109	109
	Tipton	0	0	0	0	0	683	683
	Union	513	0	0	0	162	105	780
Van Buren	0	0	0	0	0	12	12	
Warren	0	0	0	0	0	238	238	
Washington	0	0	0	0	0	549	549	
Wayne	0	97,372	0	0	10	12,356	109,738	

**Report 2 U.S. Agricultural and NonAgricultural Landholdings (Acres) by Country of Foreign Investor
and by State and County as of December 31, 2017**

State Name	County Name	Canada	Netherlands	Italy	Germany	United Kingdom	All Others	Totals
Tennessee	Weakley	0	0	0	0	1,338	6,646	6,646
	Williamson	195	0	0	99	0	415	709
	Wilson	0	0	0	0	0	92	92
State Totals:		9,754	175,103	1,389	8,958	6,552	172,770	374,526

Report 2

U.S. Agricultural and NonAgricultural Landholdings (Acres) by Country of Foreign Investor
and by State and County as of December 31, 2017

State Name	County Name	Canada	Netherlands	Italy	Germany	United Kingdom	All Others	Totals
Texas	Anderson	866	1,098	0	0	12	2,295	4,259
	Angelina	4,859	0	0	0	0	20	4,879
	Atascosa	0	0	0	0	0	4,390	4,390
	Austin	0	63	0	0	0	82	145
	Bailey	0	0	0	0	0	1,042	1,042
	Bandera	0	0	61	2,450	0	1,827	4,399
	Bastrop	44	860	0	0	45	0	904
	Bee	0	0	0	0	0	189	189
	Bell	0	1,016	0	0	0	748	1,764
	Bexar	0	3,057	266	860	1,396	6,893	11,342
	Blanco	0	1,084	0	3,742	378	115	4,941
	Borden	0	0	0	0	0	20,328	20,328
	Bosque	0	0	0	22	0	3,859	3,881
	Bowie	1,968	2,370	0	103	0	15,112	19,553
	Brazoria	443	770	0	0	8,053	0	1,213
	Brazos	0	0	0	1,217	0	10,849	12,066
	Brewster	0	0	0	75	37	15,807	15,882
	Briscoe	0	0	0	0	0	32,828	32,828
	Brown	0	371	0	0	0	540	911
	Burleson	0	0	8,420	310	0	8,385	25,535
	Burnet	0	0	0	907	0	307	1,214
	Caldwell	85	0	0	0	0	10,052	10,137
	Calhoun	0	0	0	0	4,564	1,404	1,404
	Callahan	0	0	0	0	0	1,926	1,926
	Cameron	181	458	800	264	1,780	13,107	15,610
	Camp	0	0	0	0	0	176	176
	Carson	0	0	0	0	0	11,684	11,684
	Cass	40,666	6,096	0	0	0	28,915	75,677
	Castro	0	745	0	0	0	1,715	2,460
	Chambers	0	0	0	0	0	1,842	1,842
	Cherokee	54,156	0	0	0	0	445	54,601
	Cochran	0	0	0	0	149	0	0
Coke	0	0	0	726	0	0	726	
Coleman	52	312	0	0	0	5,901	6,265	
Collin	242	231	0	150	578	5,766	6,389	
Colorado	0	377	0	104	732	615	1,096	

Report 2

U.S. Agricultural and NonAgricultural Landholdings (Acres) by Country of Foreign Investor
and by State and County as of December 31, 2017

State Name	County Name	Canada	Netherlands	Italy	Germany	United Kingdom	All Others	Totals
Texas	Comal	410	0	0	1,168	1,285	1,387	2,965
	Comanche	4,320	971	0	0	0	1,479	6,770
	Cooke	0	0	0	70	164	8,369	8,439
	Corvell	0	0	0	1,618	0	777	2,395
	Crane	0	0	0	0	1,692	133	133
	Crockett	0	0	0	0	172	18,325	18,325
	Culberson	16,884	0	0	0	0	76,194	93,078
	Dallam	1,594	783	0	1,272	316	8,013	11,662
	Dallas	2,201	1,039	0	2,355	189	1,528	7,123
	Dawson	0	0	0	0	0	48	48
	De Witt	0	0	0	0	0	1,403	1,403
	Deaf Smith	1,173	7,583	0	0	0	24,473	33,229
	Delta	0	188	0	6,756	68	166	7,110
	Denton	2,894	1,533	118	70	232	1,399	6,132
	Dimmit	0	40	0	0	0	3,050	3,090
	Donley	2,910	0	0	0	0	0	2,910
	Duval	0	0	0	0	0	13,682	13,682
	Eastland	0	160	0	0	110	0	160
	Ector	0	0	0	0	466	164	164
	Edwards	0	0	0	0	0	12,552	12,552
	El Paso	0	0	0	0	0	1,124	1,124
	Ellis	0	1,996	0	4,165	2,274	6,915	13,076
	Erath	2,406	738	0	0	0	7,665	10,808
	Falls	0	0	0	2,943	0	0	2,943
	Fannin	98	0	0	309	0	5,326	5,733
	Fayette	0	0	542	0	0	23	1,107
	Fisher	0	0	0	11,018	0	21	11,039
	Floyd	0	0	0	0	7,688	43,562	43,562
	Fort Bend	2,382	2,578	0	0	114	16,565	21,525
	Franklin	0	1,177	0	2,841	0	1,509	5,527
	Freestone	10	1,131	0	1,729	0	0	2,870
	Frio	0	905	0	0	2,171	1,361	2,266
	Gaines	980	0	0	0	4,703	1,848	2,828
	Galveston	859	474	0	0	595	80	1,413
	Gillespie	0	1,924	0	0	26	516	2,440
	Glasscock	0	0	0	19,887	0	14,859	34,746

Report 2

U.S. Agricultural and NonAgricultural Landholdings (Acres) by Country of Foreign Investor
and by State and County as of December 31, 2017

State Name	County Name	Canada	Netherlands	Italy	Germany	United Kingdom	All Others	Totals
Texas	Goliad	0	0	0	0	0	755	755
	Gonzales	8,179	0	0	0	175	481	8,660
	Gray	0	122	0	1,110	0	6,758	7,990
	Grayson	0	0	0	0	869	5,142	5,142
	Gregg	0	0	0	1,148	2	0	1,148
	Grimes	0	353	0	85	0	0	438
	Guadalupe	0	0	0	20	0	51	71
	Hale	322	0	0	0	0	520	842
	Hall	0	0	0	0	0	1,541	1,541
	Hamilton	0	0	0	0	0	1,651	1,651
	Hansford	0	0	2,425	0	0	4,379	9,229
	Hardin	56,643	0	0	0	30	1,000	57,643
	Harris	3,126	1,767	0	0	979	4,192	9,085
	Harrison	5,779	1,427	0	311	60	4,204	11,721
	Hartley	804	865	0	480	0	21,613	23,762
	Hays	0	0	0	0	598	2,898	2,898
	Henderson	0	5,134	0	0	0	1,050	6,184
	Hidalgo	271	1,149	85	5,080	15,365	123,331	130,001
	Hill	522	1,287	0	0	0	1,459	3,268
	Hockley	0	357	0	0	0	0	357
	Hood	0	0	0	0	0	44	44
	Hopkins	0	8,186	0	516	0	2,265	10,967
	Houston	2,766	1,732	0	1,156	0	6,252	11,906
	Howard	0	0	0	5,042	0	0	5,042
	Hudspeth	0	0	0	0	0	15,115	15,115
	Hunt	0	2,163	0	948	0	6,882	9,993
	Jack	0	0	0	0	0	20,638	20,638
	Jackson	0	0	0	5,256	0	28,539	33,795
	Jasper	44,106	0	0	0	80	0	44,106
	Jeff Davis	0	0	0	0	0	53,909	53,909
	Jefferson	0	627	0	2,364	0	2,762	5,753
	Jim Hogg	0	0	0	0	0	1,541	1,541
	Jim Wells	724	0	0	0	0	0	724
	Johnson	0	0	0	23	0	716	739
	Karnes	0	0	0	0	0	265	265
	Kaufman	0	2,635	0	117	0	5,235	7,987

Report 2

U.S. Agricultural and NonAgricultural Landholdings (Acres) by Country of Foreign Investor
and by State and County as of December 31, 2017

State Name	County Name	Canada	Netherlands	Italy	Germany	United Kingdom	All Others	Totals
Texas	Kendall	0	0	0	0	0	1,647	1,647
	Kent	0	0	0	0	1,920	0	0
	Kerr	0	0	0	0	0	2,170	2,170
	Kimble	0	0	0	0	72	612	612
	Kinney	0	0	0	0	0	11,801	11,801
	La Salle	0	0	0	0	0	3,148	3,148
	Lamar	1,370	1,403	0	3,407	0	10,463	16,643
	Lavaca	0	1,795	0	35	0	206	2,036
	Lee	0	195	1,133	0	0	0	2,461
	Leon	31	1,145	0	196	496	5,133	6,505
	Liberty	4,881	3,542	0	0	592	14,599	23,022
	Limestone	394	909	0	0	0	0	1,303
	Lipscomb	0	0	0	0	0	7,914	7,914
	Live Oak	160	0	0	0	267	0	160
	Llano	243	0	0	0	0	0	243
	Loving	0	0	0	0	3,247	0	0
	Lubbock	0	0	0	0	0	764	764
	Madison	0	0	0	0	1,431	4,447	4,447
	Marion	32,699	7,642	0	0	0	20,472	60,813
	Martin	458	0	0	0	0	0	458
	Mason	0	0	11,996	0	0	0	23,992
	Matagorda	4,426	0	0	0	80	23,409	27,835
	Maverick	0	0	0	0	0	5,839	5,839
	McCulloch	0	0	0	0	1,421	228	228
	McLennan	253	0	0	942	175	4,817	6,012
	McMullen	0	328	0	0	0	0	328
	Medina	0	0	0	57	0	1,793	1,850
	Menard	0	0	4,075	0	0	0	8,150
	Midland	0	12	0	0	0	0	12
	Mitchell	0	0	0	451	0	9,860	10,311
	Montague	0	0	0	111	0	1,050	1,161
	Montgomery	47	916	0	0	0	385	1,348
Moore	1,400	3,520	0	0	0	0	4,920	
Morris	182	156	0	0	243	0	682	
Nacogdoches	57,720	0	0	315	0	0	58,035	
Navarro	0	1,430	0	256	0	3,746	5,432	

Report 2

U.S. Agricultural and NonAgricultural Landholdings (Acres) by Country of Foreign Investor
and by State and County as of December 31, 2017

State Name	County Name	Canada	Netherlands	Italy	Germany	United Kingdom	All Others	Totals
Texas	Newton	175,692	0	0	6,416	0	0	182,108
	Nolan	0	0	719	21,426	0	23,816	46,680
	Nueces	141	39	15,090	0	141	790	31,150
	Ochiltree	660	0	0	0	0	13,743	14,403
	Oldham	2,159	0	0	0	0	34,471	36,630
	Orange	1,668	0	0	0	0	61	1,729
	Panola	65,443	0	0	0	0	5,368	70,811
	Parker	262	0	50	0	0	0	362
	Parmer	0	0	0	0	0	638	638
	Pecos	1,271	0	0	0	0	8,921	20,056
	Polk	26,628	150,132	0	75	28	0	176,834
	Potter	0	0	0	0	0	0	5,178
	Presidio	0	68,666	0	7,182	2,779	4,450	80,298
	Rains	0	0	0	0	0	231	231
	Red River	483	1,720	0	9,081	14,923	13,499	24,783
	Reeves	4,928	0	0	0	0	33,695	38,623
	Refugio	0	0	0	0	0	555	555
	Roberts	0	0	0	0	0	10	10
	Robertson	11,543	1,002	0	13,725	0	8,452	34,722
	Rockwall	15	1,244	0	0	0	1,495	2,754
	Runnels	0	0	0	0	0	230	230
	Rusk	6,208	0	0	0	0	0	6,208
	Sabine	4,339	0	0	0	0	0	4,339
	San Augustine	16,781	0	0	0	0	0	16,781
	San Patricio	2,880	0	0	33,079	150	2,508	38,467
	San Saba	0	0	0	2,051	73	844	2,895
	Schleicher	0	0	0	0	338	3,323	3,323
	Scurry	0	0	3,385	16,436	74	4,606	27,812
	Shackelford	0	0	0	0	0	36,349	36,349
	Shelby	40,158	0	0	0	0	46	40,204
Sherman	4,678	0	0	0	0	9,357	14,035	
Smith	0	2,071	0	0	187	41	2,112	
Somervell	0	0	0	0	0	1,069	1,069	
Starr	0	1,694	0	0	0	23,571	25,265	
Sterling	0	0	0	29,298	0	19,084	48,382	
Stonewall	0	0	0	0	0	4,846	4,846	

Report 2

U.S. Agricultural and NonAgricultural Landholdings (Acres) by Country of Foreign Investor
and by State and County as of December 31, 2017

State Name	County Name	Canada	Netherlands	Italy	Germany	United Kingdom	All Others	Totals
Texas	Tarrant	3,593	912	0	454	477	5,632	10,591
	Taylor	0	0	0	0	0	140	140
	Terrell	6,403	0	0	0	1,750	0	6,403
	Throckmorton	0	0	0	0	0	4,803	4,803
	Titus	0	646	0	0	0	15	661
	Tom Green	152	0	0	0	0	4,118	4,270
	Travis	1,489	215	41	0	0	2,800	4,586
	Trinity	0	21,728	0	0	0	27,890	49,618
	Tyler	141,198	42,320	0	0	0	0	183,518
	Upshur	1,423	295	0	0	0	1,035	2,753
	Upton	0	0	0	0	603	0	0
	Uvalde	0	0	0	334	187	4,387	4,721
	Val Verde	0	0	0	0	10	10,622	10,622
	Van Zandt	104	0	0	0	0	2,247	2,351
	Victoria	5,322	0	0	1	0	58	5,381
	Waller	59	50	0	0	9	6,354	6,463
	Ward	0	0	0	0	1,260	0	0
	Washington	0	389	0	0	0	756	1,145
	Webb	0	0	0	0	0	17,158	17,158
	Wharton	0	0	0	0	212	6,829	6,829
	Willacy	0	0	0	36,804	0	1,903	38,707
	Williamson	0	134	0	1,077	0	2,145	3,356
	Wilson	0	0	0	607	295	1,860	2,467
	Wise	0	0	0	1,154	0	170	1,324
	Wood	0	4,711	0	0	97	63	4,774
	Yoakum	0	0	0	0	5,984	0	0
	Zapata	0	0	0	0	0	14,290	14,290
	Zavala	0	0	0	0	158	84,013	84,013
State Totals:		895,869	390,893	49,206	275,757	127,725	1,414,113	3,153,563

Report 2

U.S. Agricultural and NonAgricultural Landholdings (Acres) by Country of Foreign Investor
and by State and County as of December 31, 2017

State Name	County Name	Canada	Netherlands	Italy	Germany	United Kingdom	All Others	Totals
Utah	Beaver	0	0	4,997	0	0	23,042	33,036
	Davis	0	0	0	2	0	0	2
	Duchesne	489	0	0	0	0	0	489
	Garfield	0	0	0	303	0	0	303
	Iron	0	0	0	0	0	9,343	9,343
	Kane	0	1,280	0	0	0	0	1,280
	Millard	0	0	5,461	0	0	2,318	13,240
	Salt Lake	0	83	0	0	31,192	578	661
	San Juan	0	0	0	0	0	320	320
	Sanpete	1,600	0	0	0	0	0	1,600
	Summit	0	8,620	0	0	0	0	8,620
	Tooele	0	0	0	0	1,652	4,425	4,425
	Uintah	0	0	0	0	0	8,381	8,381
	Wasatch	0	9,800	0	0	0	0	9,800
	State Totals:		2,089	19,783	10,458	305	32,844	48,407

**Report 2 U.S. Agricultural and NonAgricultural Landholdings (Acres) by Country of Foreign Investor
and by State and County as of December 31, 2017**

State Name	County Name	Canada	Netherlands	Italy	Germany	United Kingdom	All Others	Totals	
Vermont	Addison	202	1,802	0	160	154	2,938	5,102	
	Bennington	488	0	0	0	525	0	488	
	Caledonia	3,564	0	0	31	1,237	1,177	4,772	
	Chittenden	417	159	0	15	0	39	630	
	Essex	3,337	0	0	1,270	0	283	4,890	
	Franklin	12,299	607	68	730	302	1,178	14,950	
	Grand Isle	1,687	0	0	0	0	135	1,822	
	Lamoille	2,025	0	0	0	1,734	6,755	8,780	
	Orange	359	0	0	0	1,311	1,930	2,289	
	Orleans	6,757	1,141	0	422	1,162	4,244	12,564	
	Rutland	0	166	0	0	2,275	3,656	3,822	
	Washington	1,614	0	0	82	648	1,026	2,722	
	Windham	1,825	0	0	0	5,027	1,700	3,525	
	Windsor	0	313	0	523	352	3,877	4,713	
	State Totals:		34,574	4,188	68	3,233	14,727	28,938	85,728

Report 2

U.S. Agricultural and NonAgricultural Landholdings (Acres) by Country of Foreign Investor
and by State and County as of December 31, 2017

State Name	County Name	Canada	Netherlands	Italy	Germany	United Kingdom	All Others	Totals
Virginia	Accomack	0	343	0	0	0	22	365
	Albemarle	151	0	0	1,664	377	4,454	6,269
	Amelia	0	0	0	0	2,101	0	0
	Amherst	0	0	0	0	0	456	456
	Augusta	0	0	0	0	0	469	469
	Bedford	115	136	0	168	0	0	419
	Botetourt	700	0	0	91	515	4,807	5,598
	Brunswick	3,486	17,835	0	0	0	0	21,321
	Buchanan	0	0	0	112	0	0	112
	Buckingham	38	0	0	0	630	0	38
	Campbell	0	0	0	0	0	92	92
	Caroline	16	0	0	0	0	252	268
	Carroll	0	0	0	0	0	752	752
	Charles City	0	0	0	5,342	404	0	5,342
	Charlotte	0	0	0	0	2,900	373	373
	Chesapeake	0	0	404	0	52	1,872	2,680
	Clarke	0	0	0	2,724	69	249	2,973
	Culpeper	27	8	95	3,508	0	2,569	6,302
	Cumberland	0	0	0	1,508	919	200	1,708
	Essex	154	0	0	1,118	1,814	2,195	3,467
	Fairfax	0	823	0	0	0	382	1,205
	Fauquier	53	2,511	0	452	1,641	4,246	7,262
	Fluvanna	0	0	104	962	599	144	1,314
	Frederick	955	0	0	58	7	1,101	2,114
	Giles	0	0	0	0	0	329	329
	Gloucester	0	0	0	779	0	290	1,069
	Goochland	0	222	0	0	0	0	222
	Grayson	66	0	10	0	0	313	399
	Greene	0	0	0	0	371	0	0
	Greensville	0	128	400	0	28	1,008	1,936
	Hanover	0	0	125	0	243	0	250
	Isle of Wight	0	0	0	517	387	2,089	2,606
	King and Queen	546	0	0	0	3,844	928	1,474
	King George	0	0	0	0	0	573	573
King William	2,996	0	0	0	4,723	1,696	4,692	
Lancaster	0	108	0	226	240	0	334	

Report 2

U.S. Agricultural and NonAgricultural Landholdings (Acres) by Country of Foreign Investor
and by State and County as of December 31, 2017

State Name	County Name	Canada	Netherlands	Italy	Germany	United Kingdom	All Others	Totals
Virginia	Lee	0	0	0	16	0	105	121
	Loudoun	232	3,055	76	727	0	9,094	13,260
	Louisa	0	0	138	245	0	580	1,101
	Lunenburg	7,970	0	0	77	3,281	124	8,171
	Lynchburg	0	265	0	0	0	0	265
	Madison	0	0	0	0	816	2,071	2,071
	Mathews	0	0	0	273	595	0	273
	Mecklenburg	0	19	0	322	303	70	411
	Middlesex	147	0	0	17	897	0	164
	Montgomery	469	154	0	217	0	97	937
	Nelson	0	1,214	0	0	0	1,469	2,683
	New Kent	0	0	0	0	0	278	278
	Northumberland	0	0	0	239	747	89	328
	Nottoway	0	0	0	0	0	1,109	1,109
	Orange	159	171	30	2,339	635	1,030	3,759
	Patrick	0	0	0	0	0	11,457	11,457
	Prince Edward	152	0	0	0	0	0	152
	Prince George	3,673	0	0	0	0	16,501	20,174
	Prince William	0	0	0	0	0	139	139
	Pulaski	26	0	0	0	0	292	318
	Rappahannock	1	2	76	722	399	469	1,346
	Richmond	0	0	0	0	1,442	49	49
	Roanoke	0	86	0	0	0	57	143
	Rockbridge	0	0	0	491	122	293	784
	Rockingham	0	0	0	0	0	211	211
	Scott	0	0	0	0	0	379	379
	Shenandoah	180	0	0	0	0	66	246
	Smyth	0	0	0	0	0	83	83
	Southampton	0	0	0	0	0	7,090	7,090
	Spotsylvania	150	0	0	0	0	3,752	820
	Stafford	0	0	0	0	0	919	919
	Suffolk	0	0	0	0	242	1,411	1,411
Surry	2,980	0	0	0	0	8,765	11,745	
Sussex	25	0	0	0	0	8,913	8,938	
Tazewell	0	0	0	76	2,560	0	76	
Virginia Beach	0	0	0	0	0	54	0	

**Report 2 U.S. Agricultural and NonAgricultural Landholdings (Acres) by Country of Foreign Investor
and by State and County as of December 31, 2017**

State Name	County Name	Canada	Netherlands	Italy	Germany	United Kingdom	All Others	Totals
Virginia	Warren	0	0	0	155	0	29	184
	Washington	23	0	0	0	0	0	23
	Wise	0	0	0	1,005	0	0	1,005
	Wythe	0	0	0	0	0	236	236
State Totals:		25,491	27,080	1,458	26,150	38,510	106,006	224,696

Report 2 U.S. Agricultural and NonAgricultural Landholdings (Acres) by Country of Foreign Investor and by State and County as of December 31, 2017

State Name	County Name	Canada	Netherlands	Italy	Germany	United Kingdom	All Others	Totals
Washington	Adams	2,037	0	0	0	0	8,388	10,425
	Benton	130	0	0	200	0	18,329	18,659
	Chelan	7,851	0	0	0	0	869	8,720
	Clallam	33	2,221	0	0	0	3,495	5,749
	Clark	121	163	0	0	0	608	892
	Columbia	45,980	0	0	0	57,850	0	45,980
	Cowlitz	425	0	0	0	0	797	1,222
	Douglas	20	0	0	0	0	4,636	4,656
	Ferry	1,376	0	0	15	2,462	0	1,391
	Franklin	242	0	0	0	0	296	538
	Garfield	90,293	0	0	0	89,525	0	90,293
	Grant	5,082	236	37	240	160	1,423	7,055
	Grays Harbor	30,471	559	0	640	0	29,650	61,320
	Island	215	0	0	20	0	0	235
	Jefferson	58	5,808	0	173	0	10,512	16,551
	King	99,379	45,438	0	2	0	31,603	176,422
	Kitsap	44	0	0	0	0	0	44
	Kittitas	11,343	0	0	0	0	46,069	57,412
	Klickitat	56,303	2,892	20	10	37	99,176	158,421
	Lewis	6,983	11,271	0	1,806	12,777	28,215	48,275
	Lincoln	652	0	0	80	0	0	732
	Okanogan	14,307	0	0	2,326	48,918	818	17,451
	Pacific	56,850	33,662	0	631	0	8,936	100,079
	Pend Oreille	21	0	0	0	0	246	267
	Pierce	132,791	52,134	0	1,793	0	0	186,718
	San Juan	33	0	0	114	0	0	147
	Skagit	3,461	630	0	20,021	23	1,884	25,996
	Snohomish	7,592	0	0	1,862	0	55	9,509
Spokane	635	0	0	0	2,397	747	1,382	
Stevens	1,417	0	0	0	0	11,421	12,838	
Thurston	278	1,956	0	3,386	0	2,536	8,156	
Wahkiakum	46,293	0	0	0	0	78	46,371	
Walla Walla	5,392	0	0	0	0	11,520	16,912	
Whatcom	12,826	283	0	10,482	8,271	8,127	31,718	

**Report 2 U.S. Agricultural and NonAgricultural Landholdings (Acres) by Country of Foreign Investor
and by State and County as of December 31, 2017**

State Name	County Name	Canada	Netherlands	Italy	Germany	United Kingdom	All Others	Totals
Washington	Whitman	228	0	0	0	0	0	228
	Yakima	8,781	0	0	2,697	0	63,890	75,368
State Totals:		649,941	157,253	57	46,498	222,420	394,324	1,470,494

Report 2

U.S. Agricultural and NonAgricultural Landholdings (Acres) by Country of Foreign Investor
and by State and County as of December 31, 2017

State Name	County Name	Canada	Netherlands	Italy	Germany	United Kingdom	All Others	Totals
West Virginia	Barbour	0	0	0	0	0	67	67
	Boone	0	0	0	10	0	0	10
	Braxton	0	0	0	54	0	0	54
	Doddridge	0	0	0	0	0	140	140
	Fayette	0	0	0	285	0	84	369
	Gilmer	35	0	0	0	1,585	0	35
	Grant	0	17,458	0	0	0	5,310	22,768
	Hampshire	0	0	0	0	0	705	705
	Harrison	16	0	0	0	0	0	16
	Jefferson	174	0	0	0	1,719	332	506
	Kanawha	1,680	0	0	0	3,413	0	1,680
	Lewis	0	0	0	0	68	0	0
	Marshall	0	0	0	127	166	0	127
	McDowell	0	0	0	1,684	0	15,102	16,786
	Mineral	0	0	0	0	1,101	271	271
	Monroe	0	0	0	145	0	0	145
	Pendleton	0	0	0	0	0	150	150
	Pocahontas	10,540	0	0	0	500	25	10,565
	Preston	0	0	0	0	0	157	157
	Putnam	0	0	0	0	0	306	306
	Raleigh	8,530	0	0	5,880	0	0	14,410
	Randolph	0	0	0	0	272	4,775	4,775
	Roane	0	0	0	0	105	618	618
	Summers	0	0	0	225	0	0	225
	Upshur	0	0	0	247	0	166	413
	Webster	0	6,716	0	0	0	86	6,802
	Wetzel	0	0	0	61	0	0	61
	Wood	0	650	0	0	0	30	680
Wyoming	0	0	0	875	0	0	875	
State Totals:		20,975	24,824	0	9,593	8,929	28,324	92,645

Report 2

U.S. Agricultural and NonAgricultural Landholdings (Acres) by Country of Foreign Investor
and by State and County as of December 31, 2017

State Name	County Name	Canada	Netherlands	Italy	Germany	United Kingdom	All Others	Totals
Wisconsin	Adams	3,422	0	0	0	0	0	3,422
	Ashland	0	0	0	0	0	4,489	4,489
	Barron	1,077	0	0	58	0	320	1,455
	Bayfield	0	0	0	560	0	8,020	8,580
	Brown	0	40	0	0	101	0	40
	Calumet	113	0	0	0	0	0	113
	Clark	472	928	0	0	0	404	1,804
	Columbia	0	0	0	0	0	80	80
	Crawford	59	0	0	0	80	141	200
	Dane	0	0	0	74	0	567	641
	Dodge	75	145	335	0	0	0	890
	Douglas	0	0	0	0	0	67,635	67,635
	Dunn	0	0	0	160	0	0	160
	Florence	0	0	0	0	0	120,087	120,087
	Fond Du Lac	0	855	0	0	106	1,238	2,093
	Forest	0	0	0	0	0	18,084	18,084
	Grant	0	0	0	1,604	0	0	1,604
	Green	384	0	0	102	0	724	1,210
	Green Lake	0	630	0	0	0	200	830
	Iowa	0	27	0	185	61	360	572
	Iron	0	0	0	0	0	13,773	13,773
	Jackson	302	0	177	0	0	154	810
	Jefferson	0	327	0	0	0	0	327
	Juneau	3,755	0	0	50	0	0	3,805
	Kenosha	0	0	0	0	0	110	110
	Kewaunee	1,922	0	0	0	0	0	1,922
	Lafayette	0	1,706	0	3,149	0	12,941	17,796
	Langlade	1,172	0	0	0	0	6,998	8,170
	Lincoln	0	0	0	0	0	4,059	4,059
	Manitowoc	8,791	139	0	73	0	0	9,003
Marathon	0	233	0	0	0	1,603	1,836	
Marinette	0	0	0	0	0	73,326	73,326	
Marquette	0	0	0	80	0	0	80	
Milwaukee	0	19	0	82	0	28	129	
Monroe	0	0	0	0	0	1,574	1,574	
Oconto	220	0	0	0	0	80	300	

Report 2

U.S. Agricultural and NonAgricultural Landholdings (Acres) by Country of Foreign Investor
and by State and County as of December 31, 2017

State Name	County Name	Canada	Netherlands	Italy	Germany	United Kingdom	All Others	Totals
Wisconsin	Oneida	0	0	0	0	0	3,792	3,792
	Outagamie	0	0	0	0	56	0	0
	Pierce	0	0	0	0	0	264	264
	Polk	0	0	0	0	120	0	0
	Portage	0	50	0	0	0	2,747	2,797
	Price	0	0	0	397	0	919	1,316
	Richland	0	40	0	280	0	100	420
	Rock	0	0	0	1,692	0	289	1,981
	Rusk	53	0	0	0	1,819	8,422	8,475
	Sauk	0	40	0	483	594	805	1,328
	Sawyer	0	0	0	0	0	28,741	28,741
	Shawano	0	81	0	0	18	80	161
	Sheboygan	0	67	0	0	0	80	147
	St. Croix	40	0	0	0	0	187	227
	Taylor	0	0	0	0	0	400	400
	Trempealeau	1,075	0	0	0	0	170	1,245
	Vilas	0	0	0	223	0	821	1,044
	Walworth	543	0	384	2,238	446	611	4,160
	Washburn	0	0	0	0	140	0	0
	Waukesha	0	0	0	9	0	194	203
Waupaca	40	0	0	0	0	0	40	
Waushara	14,608	0	0	0	0	0	14,608	
Winnebago	0	0	0	0	114	27	27	
Wood	1,237	40	0	0	0	607	1,884	
State Totals:		39,361	5,367	896	11,499	3,655	386,251	447,029

Report 2

U.S. Agricultural and NonAgricultural Landholdings (Acres) by Country of Foreign Investor
and by State and County as of December 31, 2017

State Name	County Name	Canada	Netherlands	Italy	Germany	United Kingdom	All Others	Totals
Wyoming	Albany	637	0	0	0	0	34,533	35,170
	Big Horn	376	2,876	0	0	411	656	3,908
	Campbell	0	6,370	0	0	56,415	0	6,370
	Carbon	0	0	0	5,560	0	49,041	54,601
	Converse	0	0	0	0	7,307	13,182	13,182
	Crook	0	0	8,230	0	1,905	19,891	36,351
	Fremont	1,430	0	0	712	0	0	2,142
	Goshen	1,600	0	0	0	0	3,733	5,333
	Hot Springs	0	0	0	10,224	0	0	10,224
	Laramie	0	0	0	0	0	4,368	4,368
	Lincoln	301	0	0	0	0	0	301
	Natrona	0	0	0	0	3,035	0	0
	Niobrara	0	0	0	0	0	388	388
	Park	38	120	0	0	46	424	582
	Platte	0	0	0	0	35	25,016	25,016
	Sheridan	0	1,066	0	21,026	18,038	0	22,092
	Sublette	0	0	0	7,380	0	11,068	18,448
	Sweetwater	0	0	0	0	0	1,145	1,145
	Teton	0	1,099	0	0	0	0	1,099
	Uinta	0	0	0	0	0	1,541	1,541
State Totals:		4,382	11,531	8,230	44,902	87,192	164,986	321,223
Grand Totals:		7,467,902	4,941,181	1,908,601	1,902,340	1,706,626	11,895,627	29,822,277

Report 3

U.S. Landholdings by Foreign Investors by Type of Land Use
and by State and County as of December 31, 2017

State Name	County Name	Number of Parcels	Acres in Cropland	Acres in Pasture	Acres in Forest	Acres in Other Ag	Acres in Non Ag	Total Acres
Alabama	Autauga	4	0	0	60,212	359	1,057	61,629
	Baldwin	7	0	0	106,782	16	1,246	108,044
	Barbour	5	0	0	5,569	0	162	5,731
	Bibb	3	0	0	38,673	0	464	39,137
	Bullock	14	364	0	34,997	3	221	35,585
	Butler	23	69	0	144,842	0	5,078	149,990
	Calhoun	3	0	0	3,640	0	59	3,699
	Chambers	2	0	0	449	0	0	449
	Cherokee	3	0	0	8,069	0	0	8,069
	Chilton	3	0	0	28,055	0	556	28,610
	Choctaw	19	0	0	8,056	0	123	8,179
	Clarke	20	0	0	12,666	57	107	12,830
	Clay	3	0	0	5,395	0	111	5,506
	Cleburne	4	0	0	8,771	0	8	8,779
	Coffee	2	0	0	10,238	0	0	10,238
	Colbert	5	40	257	12,490	0	154	12,941
	Conecuh	12	0	0	99,617	0	579	100,196
	Coosa	5	0	0	29,241	0	516	29,757
	Covington	4	0	0	41,712	0	783	42,495
	Crenshaw	12	280	314	64,222	0	1,085	65,901
	Cullman	1	0	0	244	0	0	244
	Dale	7	1,473	0	6	20	26	1,526
	Dallas	20	0	0	37,116	7	1,494	38,617
	De Kalb	1	0	0	323	0	0	323
	Elmore	3	0	0	5,805	0	143	5,948
	Escambia	8	925	0	38,540	52	771	40,288
	Etowah	1	0	0	1,443	0	0	1,443
	Fayette	2	0	0	11,135	0	0	11,135
	Franklin	3	0	0	48,878	0	0	48,878
	Geneva	2	3	0	3,068	0	67	3,138
	Greene	5	300	49	4,181	210	264	5,004
	Hale	16	0	0	19,871	6	256	20,133
	Henry	25	340	64	2,535	513	30	3,482
	Houston	1	0	0	968	0	69	1,037
	Jackson	7	0	0	30,813	0	0	30,813
	Lamar	9	0	0	4,543	45	23	4,611

Report 3

U.S. Landholdings by Foreign Investors by Type of Land Use
and by State and County as of December 31, 2017

State Name	County Name	Number of Parcels	Acres in Cropland	Acres in Pasture	Acres in Forest	Acres in Other Ag	Acres in Non Ag	Total Acres
Alabama	Lauderdale	3	0	0	1,963	0	0	1,963
	Lawrence	5	648	0	5,865	93	0	6,606
	Lee	2	0	0	811	0	3	814
	Limestone	9	432	97	304	498	3	1,334
	Lowndes	7	0	700	69,064	0	647	70,411
	Macon	20	986	0	7,963	138	69	9,156
	Madison	4	0	0	4,824	0	0	4,824
	Marengo	69	0	0	25,658	456	340	26,454
	Marion	5	0	0	80,174	0	110	80,284
	Marshall	2	0	0	510	0	0	510
	Mobile	5	0	0	21,435	0	1,373	22,808
	Monroe	33	0	0	136,719	259	970	137,948
	Montgomery	2	0	0	4,797	0	123	4,920
	Morgan	3	39	39	0	340	622	1,040
	Perry	28	1,200	0	41,052	0	317	42,569
	Pickens	1	0	0	352	0	0	352
	Pike	9	0	550	23,531	0	213	24,293
	Randolph	8	0	0	16,755	0	90	16,845
	Russell	3	550	0	324	0	203	1,077
	Shelby	5	160	60	655	240	1,131	2,246
	St. Clair	10	642	0	2,752	336	611	4,341
	Sumter	19	0	0	6,344	0	246	6,590
	Talladega	11	0	860	5,344	620	2,798	9,622
	Tallapoosa	4	0	0	15,802	0	18	15,820
	Tuscaloosa	2	0	0	200	46	0	246
	Walker	3	0	0	6,435	0	0	6,435
	Washington	4	0	0	75,081	0	1,605	76,686
	Wilcox	67	0	232	33,494	150	486	34,362
Winston	3	0	0	34,382	0	0	34,382	
State Totals:		610	8,451	3,222	1,555,755	4,465	27,430	1,599,324

Report 3

U.S. Landholdings by Foreign Investors by Type of Land Use
and by State and County as of December 31, 2017

State Name	County Name	Number of Parcels	Acres in Cropland	Acres in Pasture	Acres in Forest	Acres in Other Ag	Acres in Non Ag	Total Acres
Alaska	Aleutians West	11	0	270,111	0	20	0	270,131
	Matanuska-Susitna	4	0	54	98	42	76	270
State Totals:		15	0	270,165	98	62	76	270,401

Report 3

U.S. Landholdings by Foreign Investors by Type of Land Use
and by State and County as of December 31, 2017

State Name	County Name	Number of Parcels	Acres in Cropland	Acres in Pasture	Acres in Forest	Acres in Other Ag	Acres in Non Ag	Total Acres	
Arizona	Cochise	19	2,677	7,851	0	2,437	795	13,760	
	Coconino	5	0	481	0	45,647	0	46,128	
	Gila	28	0	6,342	13	308	0	6,663	
	Graham	11	1,089	162	0	56	79	1,386	
	Maricopa	113	58,669	8,612	0	16,568	25,417	109,266	
	Navajo	1	0	640	0	0	0	640	
	Pima	17	764	28,121	0	43	350	29,278	
	Pinal	81	19,212	28,901	441	5,740	6,044	60,338	
	Santa Cruz	8	0	2,752	0	954	1,100	4,806	
	Yavapai	7	720	20,839	0	148	160	21,867	
	Yuma	16	5,254	0	0	128	39	5,421	
	State Totals:		306	88,385	104,700	454	72,029	33,984	299,552

Report 3

U.S. Landholdings by Foreign Investors by Type of Land Use
and by State and County as of December 31, 2017

State Name	County Name	Number of Parcels	Acres in Cropland	Acres in Pasture	Acres in Forest	Acres in Other Ag	Acres in Non Ag	Total Acres
Arkansas	Arkansas	1	567	0	0	0	59	626
	Ashley	21	15,256	2	11,620	1,939	247	29,065
	Baxter	1	0	48	60	0	0	108
	Benton	40	2,852	4,093	2	1,348	65	8,360
	Boone	5	0	485	653	56	0	1,194
	Bradley	4	0	0	34,290	0	12	34,302
	Calhoun	3	0	0	4,010	0	1	4,011
	Chicot	74	56,058	448	661	1,950	2,732	61,849
	Clark	12	0	0	172,815	0	61	172,876
	Clay	2	1,432	0	0	46	2	1,480
	Cleveland	1	0	0	4,917	0	112	5,029
	Conway	1	800	40	313	0	185	1,338
	Craighead	6	2,591	0	0	137	75	2,803
	Crittenden	13	8,747	0	196	251	1,282	10,476
	Cross	14	8,084	0	49	1,256	1,263	10,652
	Dallas	5	0	0	113,813	0	2,348	116,161
	Desha	8	7,181	0	290	128	221	7,820
	Drew	12	6,022	15	7,542	348	420	14,347
	Franklin	1	0	250	0	86	0	336
	Garland	1	0	0	5,547	0	0	5,547
	Grant	3	0	0	94,473	0	2,568	97,042
	Hempstead	12	0	0	70,247	0	1	70,248
	Hot Spring	3	0	0	37,653	0	723	38,376
Independence	2	0	0	20	0	0	40	
Izard	6	0	486	619	0	4	1,109	
Jackson	9	5,405	58	23	0	322	5,808	
Jefferson	36	23,378	109	864	279	2,683	27,313	
Johnson	2	40	43	15	0	0	98	
Lafayette	5	358	2,175	83	12	43	2,671	
Lee	3	6,330	0	198	0	499	7,027	
Lincoln	12	3,393	0	638	86	459	4,576	
Little River	11	6,070	120	2,354	145	923	9,612	
Logan	4	0	241	53	0	0	294	
Lonoke	27	13,163	0	759	310	727	14,959	
Madison	2	0	130	80	0	20	230	
Miller	23	32,332	472	21,815	91	3,866	58,576	

Report 3

U.S. Landholdings by Foreign Investors by Type of Land Use
and by State and County as of December 31, 2017

State Name	County Name	Number of Parcels	Acres in Cropland	Acres in Pasture	Acres in Forest	Acres in Other Ag	Acres in Non Ag	Total Acres
Arkansas	Mississippi	5	2,977	0	0	0	51	3,028
	Monroe	7	6,322	0	506	201	25	7,055
	Nevada	10	0	0	86,921	0	4	86,925
	Ouachita	8	0	0	10,025	0	190	10,215
	Phillips	3	2,742	0	0	0	285	3,027
	Pike	5	0	0	49,751	0	0	49,751
	Poinsett	10	5,046	22	0	163	941	6,173
	Polk	5	27	10	709	3	149	898
	Pope	1	0	0	116	0	0	116
	Prairie	7	6,753	0	40	333	633	7,759
	Pulaski	5	5,083	100	17	0	492	5,692
	Saline	2	0	0	28,978	0	744	29,723
	Searcy	71	1,034	6,481	2,676	7,680	18	17,889
	Sevier	2	0	22	8	6	4	40
	Sharp	1	0	20	18	4	0	42
	St. Francis	9	8,777	3	169	75	264	9,288
	Union	1	0	0	763	0	0	763
	Washington	3	0	37	80	5	0	122
	White	4	8,084	0	0	167	96	8,347
	Woodruff	18	6,787	36	262	114	283	7,483
Yell	1	1,050	0	186	0	0	1,236	
State Totals:		563	254,743	15,966	767,898	17,220	26,104	1,081,931

Report 3

U.S. Landholdings by Foreign Investors by Type of Land Use
and by State and County as of December 31, 2017

State Name	County Name	Number of Parcels	Acres in Cropland	Acres in Pasture	Acres in Forest	Acres in Other Ag	Acres in Non Ag	Total Acres
California	Alameda	13	993	1,313	0	1,592	105	4,003
	Amador	3	232	0	0	319	24	575
	Butte	15	3,335	0	97,718	536	0	101,589
	Calaveras	1	0	0	0	80	0	80
	Colusa	21	4,481	0	0	74	37	4,592
	Contra Costa	22	3,554	8,323	0	0	859	12,736
	Del Norte	1	0	0	1,610	0	22	1,632
	El Dorado	5	1,465	56	0	146	297	1,964
	Fresno	133	27,866	19,524	100	3,949	538	51,977
	Glenn	28	8,706	1,809	0	1,240	520	12,275
	Humboldt	1	0	0	5,003	0	3	5,006
	Imperial	7	37,974	0	0	633	7	38,614
	Kern	310	68,900	54,059	0	14,148	4,028	141,134
	Kings	20	2,102	2,272	0	15	1,588	5,977
	Lake	2	13	0	0	512	0	525
	Los Angeles	24	1,373	2,499	3	350	365	4,590
	Madera	120	30,592	5,298	413	7,818	1,810	45,931
	Marin	1	0	95	0	0	95	190
	Mendocino	32	254	6,894	6,143	28,486	2,643	44,420
	Merced	31	8,130	398	0	1,091	614	10,233
	Modoc	8	3,299	1,195	1,226	320	0	6,040
	Mono	4	520	300	11	30	0	861
	Monterey	28	8,489	3,662	0	2,098	1,288	15,538
	Napa	90	2,645	9,166	1,057	5,735	9,362	27,965
	Nevada	2	0	0	750	0	0	750
	Orange	10	606	4,638	36	316	420	6,016
	Placer	22	4,704	1,003	9	910	172	6,798
	Plumas	20	1,280	1,519	10,762	1,898	9	15,468
	Riverside	83	13,627	1,045	0	2,169	77,393	94,234
	Sacramento	34	7,779	3,253	0	903	854	12,789
	San Benito	11	3,109	18,210	0	106	4	21,429
	San Bernardino	28	2,187	1,109	0	1,800	2,113	7,209
	San Diego	30	746	25,491	0	1,633	401	28,271
	San Joaquin	46	20,558	1,370	0	618	1,186	23,732
	San Luis Obispo	37	11,218	29,864	635	1,424	639	43,780
	San Mateo	1	176	0	0	686	0	862

Report 3

U.S. Landholdings by Foreign Investors by Type of Land Use
and by State and County as of December 31, 2017

State Name	County Name	Number of Parcels	Acres in Cropland	Acres in Pasture	Acres in Forest	Acres in Other Ag	Acres in Non Ag	Total Acres	
California	Santa Barbara	26	4,043	52,399	140	3,337	2,508	62,427	
	Santa Clara	17	1,050	14,616	0	2,389	79	18,134	
	Santa Cruz	1	200	0	0	0	0	200	
	Shasta	15	1,104	6,566	13,227	0	10	20,907	
	Sierra	2	0	240	0	7,600	0	7,840	
	Siskiyou	6	334	200	18,914	1,980	7	21,435	
	Solano	40	9,282	16,323	0	359	250	26,214	
	Sonoma	62	3,207	6,541	500	3,855	976	15,079	
	Stanislaus	24	4,342	9	0	981	45	5,377	
	Sutter	39	13,499	13	0	662	787	14,961	
	Tehama	24	3,935	11,646	110,026	2,387	87	128,081	
	Trinity	4	0	0	319	0	1	320	
	Tulare	112	20,825	1,755	0	3,995	502	27,077	
	Tuolumne	4	545	128	0	0	2,079	2,752	
	Ventura	26	4,322	100	2,369	3,201	1,918	11,910	
	Yolo	25	15,538	1,002	0	5,621	813	22,974	
	Yuba	27	6,706	2,616	0	971	152	10,445	
	State Totals:		1,698	369,845	318,519	270,971	118,974	117,610	1,195,920

Report 3

U.S. Landholdings by Foreign Investors by Type of Land Use
and by State and County as of December 31, 2017

State Name	County Name	Number of Parcels	Acres in Cropland	Acres in Pasture	Acres in Forest	Acres in Other Ag	Acres in Non Ag	Total Acres
Colorado	Adams	10	9,385	335	0	2,045	745	12,510
	Alamosa	2	0	24,982	0	160	0	25,142
	Arapahoe	7	24,266	5,433	0	22	0	29,721
	Baca	8	636	98,546	0	0	0	99,182
	Boulder	18	745	148	0	24	424	1,341
	Cheyenne	117	88,067	77,003	640	4,189	0	169,899
	Conejos	2	800	960	54	0	0	1,814
	Costilla	3	4,349	7,200	0	984	0	12,533
	Crowley	4	4,436	304	0	0	0	4,740
	Custer	4	240	40	0	150	773	1,203
	Delta	1	303	3,949	0	0	338	4,590
	Dolores	1	544	0	0	308	0	852
	Douglas	21	119	12,700	211	121	2,824	15,975
	Eagle	23	802	3,596	6,806	21,070	2,271	34,545
	El Paso	5	0	3,493	0	520	20	4,033
	Elbert	61	6,330	23,165	0	115	77	29,687
	Fremont	3	0	99	30	0	1	130
	Garfield	28	1,115	31,133	0	9,490	187	41,925
	Grand	4	0	7,695	3,334	0	16	11,045
	Gunnison	5	227	1,994	468	228	0	2,917
	Huerfano	2	200	5,311	0	0	0	5,511
	Jackson	10	5,141	6,423	2,604	1,150	54	15,372
	Jefferson	5	244	598	0	476	0	1,318
	Kiowa	3	2,961	11,180	0	0	0	14,141
	Kit Carson	143	88,176	27,057	0	138	0	115,371
	La Plata	13	0	172	150	1,000	23	1,345
	Larimer	23	1,484	5,625	0	50	414	7,573
	Las Animas	11	0	46,425	60	3,701	0	50,186
	Lincoln	20	8,767	30,019	2,640	1,279	0	42,705
	Logan	4	308	3,417	0	0	0	3,725
	Mesa	12	259	5,643	0	5,300	3,007	14,209
	Moffat	4	6,736	58,657	0	0	0	65,393
	Montezuma	1	0	0	0	50	0	50
Montrose	6	113	3,232	199	0	420	3,964	
Morgan	6	1,073	183	0	40	7	1,303	
Otero	3	4,418	3,047	0	1,657	100	9,222	

Report 3

U.S. Landholdings by Foreign Investors by Type of Land Use
and by State and County as of December 31, 2017

State Name	County Name	Number of Parcels	Acres in Cropland	Acres in Pasture	Acres in Forest	Acres in Other Ag	Acres in Non Ag	Total Acres	
Colorado	Park	1	0	1,920	0	0	0	1,920	
	Phillips	28	9,594	1,388	0	25	0	11,007	
	Pitkin	3	24	100	295	472	0	891	
	Prowers	3	3,175	6,480	0	84	1,600	11,339	
	Pueblo	3	1,945	2,872	0	0	0	4,817	
	Rio Blanco	22	1,028	45,087	0	560	297	46,972	
	Rio Grande	1	203	0	0	9	0	212	
	Routt	4	314	2,579	0	0	14	2,907	
	Saguache	11	1,805	10,475	158	5,317	0	17,755	
	San Juan	1	0	0	0	997	0	997	
	San Miguel	4	0	620	455	0	0	1,075	
	Sedgwick	7	2,266	160	0	0	48	2,474	
	Summit	3	150	0	1,318	0	384	1,852	
	Washington	11	7,258	8,743	0	1,560	0	17,561	
	Weld	50	10,029	3,416	0	1,810	1,486	16,741	
	Yuma	22	13,990	444	127	4,732	666	19,959	
	State Totals:		767	314,026	594,049	19,549	69,833	16,196	1,013,652

Report 3

U.S. Landholdings by Foreign Investors by Type of Land Use
and by State and County as of December 31, 2017

State Name	County Name	Number of Parcels	Acres in Cropland	Acres in Pasture	Acres in Forest	Acres in Other Ag	Acres in Non Ag	Total Acres
Connecticut	Fairfield	3	0	0	1	283	5	289
	Hartford	8	377	0	0	87	0	464
	Litchfield	3	0	157	59	26	0	242
	New Haven	2	0	0	65	0	48	113
	New London	1	9	8	0	0	0	17
	Tolland	1	0	0	27	0	5	32
	Windham	5	161	30	140	62	122	515
	State Totals:		23	547	195	292	458	180

Report 3

U.S. Landholdings by Foreign Investors by Type of Land Use
and by State and County as of December 31, 2017

State Name	County Name	Number of Parcels	Acres in Cropland	Acres in Pasture	Acres in Forest	Acres in Other Ag	Acres in Non Ag	Total Acres
Delaware	Kent	7	571	0	48	0	48	667
	New Castle	5	2,182	0	3	10	1,986	4,181
State Totals:		12	2,753	0	51	10	2,034	4,848

Report 3

U.S. Landholdings by Foreign Investors by Type of Land Use
and by State and County as of December 31, 2017

State Name	County Name	Number of Parcels	Acres in Cropland	Acres in Pasture	Acres in Forest	Acres in Other Ag	Acres in Non Ag	Total Acres
Florida	Alachua	19	1,257	3,418	28,133	284	662	33,754
	Baker	1	0	0	57,797	0	13	57,810
	Bay	1	0	0	30,735	0	0	30,735
	Bradford	2	0	0	42,884	0	66	42,950
	Brevard	7	231	5,297	0	309	63	5,900
	Broward	25	202	708	0	586	566	2,062
	Calhoun	5	0	0	21,537	10	18	21,565
	Charlotte	55	2,194	2,698	0	1,434	216	6,542
	Citrus	1	0	20	7	0	3	30
	Clay	2	0	550	3,648	0	6,538	10,736
	Collier	15	19	2,127	8,648	452	91	11,337
	Columbia	4	0	0	4,933	0	0	4,933
	De Soto	58	1,170	3,334	163	1,013	2	5,682
	Dixie	3	0	105	7,436	47	5	7,593
	Duval	4	0	0	8,554	0	160	8,714
	Escambia	5	0	0	52,768	274	1,024	54,066
	Flagler	2	0	0	21,977	0	0	21,977
	Franklin	1	0	0	37,026	0	0	37,026
	Gadsden	14	1,661	158	9,122	306	203	11,450
	Gilchrist	19	28	465	23,051	8,809	7	32,360
	Glades	10	0	6,470	0	148	0	6,618
	Gulf	2	0	0	26,124	311	0	26,435
	Hamilton	59	2,868	56	54,709	50	8,925	66,608
	Hardee	58	807	1,816	0	2,450	86	5,159
	Hendry	102	5,985	3,244	0	4,116	0	13,345
	Highlands	23	892	2,305	400	1,409	30	5,036
	Hillsborough	12	1,199	3,022	3,787	3,964	9	11,981
	Holmes	3	0	0	20,155	0	388	20,543
	Indian River	14	16,019	8,176	1,062	344	281	25,882
	Jackson	13	6,039	38	22,910	277	259	29,522
	Jefferson	7	930	0	2,428	40	10	3,408
	Lake	98	1,514	7,318	4,329	4,024	3,071	20,256
	Lee	35	760	4,777	77	133	122	5,869
	Levy	13	973	627	11,043	517	199	13,359
	Liberty	2	0	0	1,485	0	8	1,493
	Madison	6	145	10	35,944	7	240	36,346

Report 3

U.S. Landholdings by Foreign Investors by Type of Land Use
and by State and County as of December 31, 2017

State Name	County Name	Number of Parcels	Acres in Cropland	Acres in Pasture	Acres in Forest	Acres in Other Ag	Acres in Non Ag	Total Acres	
Florida	Manatee	24	3,427	163	28	5,497	689	9,804	
	Marion	99	800	8,653	33,342	5,084	699	48,577	
	Martin	18	3,654	7,474	318	16,108	363	27,917	
	Miami-Dade	264	10,534	779	282	5,383	467	17,445	
	Nassau	2	0	0	63,568	0	1,683	65,251	
	Okaloosa	4	200	21,278	9,699	85	227	31,489	
	Okeechobee	20	22	12,167	0	714	620	13,522	
	Orange	64	285	15,836	6,838	2,544	7,427	32,930	
	Osceola	21	5,205	2,121	0	1,076	5,561	13,963	
	Palm Beach	65	130,485	791	5	7,656	682	139,619	
	Pasco	14	20	1,277	660	444	0	2,401	
	Pinellas	1	55	0	0	0	0	55	
	Polk	41	342	8,509	256	11,280	8,526	28,913	
	Putnam	7	40	0	0	270	350	10,342	
	Santa Rosa	5	0	0	58,420	0	1,146	59,566	
	Sarasota	2	0	748	0	0	0	748	
	Seminole	12	0	441	41	1,424	196	2,102	
	St. Johns	4	648	0	9,464	0	742	10,854	
	St. Lucie	17	1,062	3,163	1,078	512	233	6,049	
	Sumter	12	1,213	864	659	688	1	3,424	
	Suwannee	11	3,893	161	2,798	277	0	7,129	
	Taylor	2	0	0	3,141	0	0	3,141	
	Volusia	13	811	1,549	14,159	2,272	1,063	19,854	
	Wakulla	1	0	0	61	0	0	61	
	Walton	7	0	835	6,058	0	41	6,934	
	Washington	3	0	0	15,365	0	1,292	16,657	
	State Totals:		1,433	207,588	143,548	778,793	92,628	55,272	1,277,829

Report 3

U.S. Landholdings by Foreign Investors by Type of Land Use
and by State and County as of December 31, 2017

State Name	County Name	Number of Parcels	Acres in Cropland	Acres in Pasture	Acres in Forest	Acres in Other Ag	Acres in Non Ag	Total Acres
Georgia	Appling	3	0	0	39,767	0	0	39,767
	Baker	8	3,357	13	1,579	0	25	4,974
	Baldwin	4	0	0	1,427	0	52	1,479
	Banks	4	0	0	309	0	152	461
	Barrow	9	1,536	0	207	0	592	2,335
	Bartow	10	24	9	6,652	120	251	7,056
	Berrien	1	0	0	1,525	0	0	1,525
	Bibb	2	0	0	579	0	4	583
	Bleckley	3	13	158	91	0	0	262
	Brooks	5	1,546	70	1,138	0	4	2,758
	Bryan	1	0	0	510	0	0	510
	Bulloch	7	343	0	3,886	14	0	4,243
	Burke	8	1,517	660	4,204	1,077	63	7,521
	Butts	3	35	100	479	0	0	614
	Calhoun	6	942	170	554	65	3	1,734
	Camden	4	0	0	4,197	0	0	4,197
	Candler	9	333	47	2,343	60	4	2,787
	Carroll	3	0	70	15,509	0	0	15,579
	Charlton	4	0	2,630	2,386	0	0	5,016
	Chatham	5	1	0	2,054	123	324	2,502
	Chattooga	1	0	0	5,564	0	0	5,564
	Cherokee	6	0	150	1,647	14	464	2,275
	Clay	1	0	0	2,855	82	0	2,937
	Clayton	2	0	0	79	82	0	161
	Clinch	7	0	0	130,050	0	91	130,141
	Cobb	2	0	116	247	0	0	363
	Coffee	4	0	0	3,761	0	0	3,761
	Colquitt	5	862	0	238	492	0	1,592
	Columbia	2	0	0	31	197	0	228
	Cook	2	885	0	161	100	99	1,245
	Coweta	5	0	100	3,597	0	152	3,849
	Crisp	3	0	1,210	114	70	0	1,394
	Dawson	1	0	0	82	0	0	82
De Kalb	4	0	0	212	0	28	240	
Decatur	24	3,593	194	3,547	219	190	7,744	
Dodge	3	0	0	928	0	0	928	

Report 3

U.S. Landholdings by Foreign Investors by Type of Land Use
and by State and County as of December 31, 2017

State Name	County Name	Number of Parcels	Acres in Cropland	Acres in Pasture	Acres in Forest	Acres in Other Ag	Acres in Non Ag	Total Acres
Georgia	Dooly	7	2,521	41	2,642	82	0	5,286
	Dougherty	9	1,542	0	1,087	89	11	2,729
	Douglas	7	0	210	1,391	53	0	1,654
	Early	3	0	0	3,915	0	61	3,976
	Echols	1	0	0	1,877	0	0	1,877
	Effingham	11	0	0	17,842	296	56	18,194
	Elbert	2	0	0	1,027	0	5	1,032
	Emanuel	13	423	200	11,808	0	81	12,512
	Evans	1	0	0	130	9	0	139
	Fannin	1	0	0	205	0	9	214
	Floyd	12	0	0	3,490	0	64	3,554
	Forsyth	2	16	10	26	160	0	212
	Franklin	3	88	59	68	2	46	263
	Fulton	17	249	16	2,222	2,135	592	5,214
	Gilmer	4	0	0	3,527	0	0	3,527
	Glacocks	7	88	0	3,791	0	42	3,921
	Glynn	1	0	0	2,706	0	0	2,706
	Gordon	3	0	0	2,053	0	0	2,053
	Grady	8	523	22	1,442	22	0	2,009
	Greene	7	0	0	8,113	15	458	8,586
	Gwinnett	12	0	68	2,190	99	27	2,384
	Hall	21	0	0	8,211	20	0	8,231
	Hancock	9	0	0	11,346	0	144	11,490
	Haralson	5	0	0	11,083	0	0	11,083
	Harris	2	0	0	223	0	0	223
	Hart	8	1	39	50	904	146	1,140
	Heard	5	0	0	9,915	0	0	9,915
	Henry	14	172	157	1,409	693	583	3,014
	Houston	32	8,611	1,011	3,490	1,047	157	14,315
	Irwin	2	0	0	914	0	0	914
	Jackson	10	276	21	569	58	232	1,156
	Jasper	11	100	70	6,171	8	33	6,382
Jeff Davis	9	0	0	6,841	613	0	7,454	
Jefferson	30	3,321	390	8,699	717	54	13,180	
Jenkins	8	10	110	4,565	0	2	4,687	
Johnson	11	1,985	210	10,762	0	10	12,967	

Report 3

U.S. Landholdings by Foreign Investors by Type of Land Use
and by State and County as of December 31, 2017

State Name	County Name	Number of Parcels	Acres in Cropland	Acres in Pasture	Acres in Forest	Acres in Other Ag	Acres in Non Ag	Total Acres
Georgia	Jones	2	0	0	282	0	0	282
	Lamar	7	0	60	2,083	0	0	2,143
	Lanier	9	1,638	580	21	64	162	2,465
	Laurens	9	85	0	3,964	1	13	4,063
	Lee	4	2,435	0	1,019	0	51	3,505
	Liberty	2	0	0	2,828	0	0	2,828
	Lincoln	2	0	0	44	0	0	44
	Long	2	0	0	20,950	0	0	20,950
	Lowndes	8	462	15	436	334	765	2,012
	Macon	21	724	0	3,123	28	45	3,920
	Madison	9	0	0	1,173	0	89	1,262
	Marion	6	447	180	1,641	0	0	2,268
	McDuffie	10	569	544	1,277	29	28	2,447
	McIntosh	3	0	0	3,893	0	0	3,893
	Meriwether	5	178	1,300	2,065	31	9	3,583
	Miller	9	6,410	0	3,274	0	66	9,750
	Mitchell	33	5,391	48	6,878	494	174	12,986
	Monroe	3	0	0	105,727	0	258	105,985
	Montgomery	2	0	0	774	17	0	791
	Morgan	13	330	1,113	3,770	0	37	5,250
	Murray	3	250	345	570	0	0	1,165
	Newton	20	160	1,414	5,068	0	418	7,060
	Oconee	8	0	18	770	0	199	987
	Oglethorpe	26	0	0	21,612	121	0	21,733
	Peach	5	688	201	22	19	0	930
	Pickens	7	0	0	1,898	83	1,877	3,858
	Pierce	3	0	0	1,460	334	0	1,794
	Pike	2	0	250	750	0	0	1,000
	Polk	8	128	40	5,831	220	78	6,297
	Pulaski	6	111	1	1,325	59	0	1,496
	Putnam	8	7	104	24,176	0	111	24,398
	Randolph	3	0	0	391	0	0	391
	Richmond	5	404	0	1,004	0	2,391	3,799
Rockdale	1	0	0	0	23	0	23	
Schley	5	260	0	1,738	0	0	1,998	
Scriven	19	2,941	383	11,268	966	485	16,043	

Report 3

U.S. Landholdings by Foreign Investors by Type of Land Use
and by State and County as of December 31, 2017

State Name	County Name	Number of Parcels	Acres in Cropland	Acres in Pasture	Acres in Forest	Acres in Other Ag	Acres in Non Ag	Total Acres	
Georgia	Seminole	18	12,442	1,679	2,245	2,568	217	19,151	
	Sumter	34	3,541	715	7,134	864	1,114	13,368	
	Talbot	8	0	0	16,198	0	50	16,248	
	Taliaferro	6	0	21	9,295	0	120	9,436	
	Tattnall	3	165	0	321	172	2	660	
	Taylor	5	123	0	4,480	100	13	4,716	
	Telfair	13	95	0	36,852	0	62	37,009	
	Terrell	2	623	0	302	17	0	942	
	Thomas	6	175	864	1,334	112	51	2,536	
	Tift	1	0	0	0	50	0	50	
	Toombs	1	0	0	476	0	0	476	
	Troup	5	0	0	3,250	1,049	0	4,299	
	Turner	3	0	0	16,880	0	0	16,880	
	Twiggs	52	20	0	3,207	118	3,033	6,378	
	Upson	5	294	0	1,129	0	66	1,489	
	Walker	2	0	0	907	0	0	907	
	Walton	4	100	20	476	36	130	762	
	Ware	8	179	0	31,864	10	90	32,143	
	Warren	18	220	486	6,074	56	142	6,978	
	Washington	118	714	1,075	10,794	759	1,915	15,256	
	Wayne	5	0	0	37,859	0	0	37,859	
	Webster	2	0	0	107	0	202	309	
	Wheeler	8	253	209	1,044	0	0	1,506	
	Whitfield	2	0	0	111	0	28	139	
	Wilcox	3	0	0	3,817	0	0	3,817	
	Wilkes	7	0	0	10,292	0	66	10,358	
	Wilkinson	53	0	0	12,324	34	1,569	13,927	
	Worth	2	0	0	52,407	0	0	52,407	
	State Totals:		1,161	77,474	19,996	912,595	18,505	21,437	1,050,007

Report 3

**U.S. Landholdings by Foreign Investors by Type of Land Use
and by State and County as of December 31, 2017**

State Name	County Name	Number of Parcels	Acres in Cropland	Acres in Pasture	Acres in Forest	Acres in Other Ag	Acres in Non Ag	Total Acres
Hawaii	Hawaii	75	34,153	28,089	1,730	30,665	1,175	95,813
	Honolulu	10	1,838	0	0	1,117	3,182	6,137
	Kauai	7	133	2,849	4,201	703	41	7,927
	Maui	27	2,725	47,720	1,140	1,628	213	53,426
State Totals:		119	38,849	78,659	7,071	34,113	4,611	163,303

Report 3

U.S. Landholdings by Foreign Investors by Type of Land Use
and by State and County as of December 31, 2017

State Name	County Name	Number of Parcels	Acres in Cropland	Acres in Pasture	Acres in Forest	Acres in Other Ag	Acres in Non Ag	Total Acres
Idaho	Ada	6	330	52	0	0	48	430
	Adams	1	120	1,582	100	0	0	1,802
	Benewah	2	530	0	1,428	0	21	1,979
	Bingham	3	40	0	0	11,605	702	12,347
	Bonner	3	80	0	1,492	0	10	1,582
	Bonneville	1	0	0	0	11,289	212	11,501
	Boundary	2	0	3	2,585	2	10	2,600
	Butte	1	1,473	0	0	279	0	1,752
	Camas	1	1,155	520	0	425	350	2,450
	Canyon	9	2,050	63	0	125	177	2,414
	Caribou	11	2,992	2,006	0	945	1,628	7,571
	Clearwater	1	120	45	45	0	0	210
	Elmore	1	160	0	0	0	0	160
	Fremont	3	0	143	0	17,759	416	18,318
	Gem	5	75	168	0	0	19	262
	Jerome	3	2,877	0	0	0	663	3,540
	Kootenai	6	0	15	859	0	514	1,388
	Latah	3	143	15	37	0	1	196
	Lemhi	2	580	80	0	0	13	673
	Minidoka	1	1,717	0	0	0	206	1,923
	Owyhee	2	335	0	0	0	11	346
	Power	3	0	1,135	0	19,155	304	20,594
	Shoshone	5	0	0	1,106	5	0	1,111
	Teton	11	683	3,238	156	0	2	4,079
	Twin Falls	9	693	0	0	170	1	864
	Washington	2	0	11,215	0	0	0	11,215
	State Totals:		97	16,152	20,280	7,807	61,758	5,308

Report 3

U.S. Landholdings by Foreign Investors by Type of Land Use
and by State and County as of December 31, 2017

State Name	County Name	Number of Parcels	Acres in Cropland	Acres in Pasture	Acres in Forest	Acres in Other Ag	Acres in Non Ag	Total Acres
Illinois	Adams	8	568	330	0	0	1	899
	Alexander	9	276	233	1,892	0	61	2,462
	Bond	3	224	0	0	0	0	224
	Boone	4	474	0	12	7	0	493
	Brown	3	466	0	0	0	0	466
	Bureau	92	17,092	0	0	7	6	17,105
	Carroll	5	1,062	0	0	0	11	1,108
	Cass	1	174	90	0	0	3	267
	Champaign	54	10,267	0	0	383	51	10,701
	Christian	68	10,989	0	0	269	11	11,270
	Clay	1	48	0	0	0	2	50
	Clinton	1	154	6	0	0	0	160
	Coles	4	576	0	0	0	23	599
	Cook	4	194	0	0	21	24	293
	Crawford	1	60	0	0	0	0	60
	Cumberland	1	17	0	0	0	0	17
	De Kalb	36	8,017	20	20	15	290	8,481
	De Witt	260	39,484	202	202	2	1,192	40,885
	Douglas	21	3,665	220	220	30	23	4,289
	Du Page	11	130	0	0	0	24	273
	Edgar	4	521	0	0	28	0	565
	Edwards	1	16	0	0	14	0	30
	Fayette	4	228	3	3	0	0	235
	Ford	24	29,176	0	0	0	23	29,252
	Franklin	5	1,592	83	83	16	4	5,918
	Fulton	1	682	78	78	0	0	760
	Greene	6	3,681	1,165	1,165	1,500	407	6,984
	Grundy	10	13,635	526	526	594	57	14,961
	Hamilton	7	4,986	3	3	29	45	5,370
	Hancock	6	2,738	0	0	0	79	2,817
	Hardin	2	373	0	0	0	277	650
	Henderson	8	1,584	27	27	37	47	1,711
	Henry	15	5,159	50	50	25	170	5,608
	Iroquois	18	29,561	114	114	30	4	29,754
	Jackson	4	1,144	7	7	0	0	1,151
	Jefferson	2	118	0	0	0	0	118

Report 3

U.S. Landholdings by Foreign Investors by Type of Land Use
and by State and County as of December 31, 2017

State Name	County Name	Number of Parcels	Acres in Cropland	Acres in Pasture	Acres in Forest	Acres in Other Ag	Acres in Non Ag	Total Acres
Illinois	Jersey	2	1,375	0	0	24	21	1,420
	Jo Daviess	2	189	254	44	0	0	487
	Johnson	3	120	90	25	25	20	280
	Kane	4	827	0	0	45	59	931
	Kankakee	2	3,717	0	0	0	54	3,771
	Kendall	17	2,262	28	150	16	98	2,554
	Knox	2	246	0	0	13	0	259
	La Salle	79	12,537	389	461	257	491	14,135
	Lake	6	262	0	0	178	0	440
	Lawrence	1	13	0	0	0	0	13
	Lee	21	5,362	0	0	41	115	5,518
	Livingston	27	18,495	119	0	265	168	19,047
	Logan	21	13,100	49	399	52	220	13,820
	Macon	22	28,419	0	3	17	65	28,504
	Macoupin	14	1,504	96	7	0	4	1,611
	Madison	6	702	0	0	0	9	711
	Marion	2	296	38	0	0	29	363
	Marshall	3	543	0	146	0	8	696
	Mason	5	2,413	0	100	36	693	3,242
	Massac	2	2,345	0	0	0	0	2,345
	McDonough	14	15,241	786	434	19	146	16,625
	McHenry	8	2,988	0	119	0	239	3,346
	McLean	119	97,798	375	14	173	89	98,448
	Menard	2	371	0	0	0	3	374
	Mercer	7	1,205	0	40	55	19	1,319
	Monroe	1	478	0	0	0	202	680
	Montgomery	6	775	4	0	475	48	1,302
	Morgan	6	534	20	0	75	13	641
	Moultrie	11	2,766	25	0	33	15	2,839
	Ogle	29	6,349	187	24	169	227	6,957
	Peoria	2	96	1	23	0	0	120
	Perry	3	700	48	40	1	4	793
Piatt	54	11,440	78	0	36	66	11,619	
Pike	2	19	0	0	0	78	97	
Pope	1	791	0	0	0	185	976	
Pulaski	5	1,851	105	317	0	1	2,274	

Report 3

U.S. Landholdings by Foreign Investors by Type of Land Use
and by State and County as of December 31, 2017

State Name	County Name	Number of Parcels	Acres in Cropland	Acres in Pasture	Acres in Forest	Acres in Other Ag	Acres in Non Ag	Total Acres	
Illinois	Putnam	2	27	0	0	0	51	78	
	Randolph	30	519	0	0	6	1,148	1,673	
	Richland	1	17	0	0	0	22	39	
	Rock Island	2	375	0	0	0	10	385	
	Sangamon	4	586	1	0	433	39	1,059	
	Schuyler	1	4	0	0	0	3	7	
	Scott	3	1,238	0	0	12	2	1,252	
	Shelby	2	537	0	0	16	0	553	
	St. Clair	2	162	20	15	0	5	202	
	Stark	4	805	0	0	9	14	827	
	Stephenson	4	9,472	1	0	0	51	9,524	
	Tazewell	5	2,478	0	166	0	0	2,644	
	Union	4	1,252	133	40	0	72	1,497	
	Vermillion	31	9,207	574	546	150	277	10,754	
	Warren	10	2,222	0	12	119	41	2,394	
	Wayne	20	10,031	0	1,000	391	94	11,516	
	Whiteside	3	414	0	0	0	0	414	
	Will	14	191	0	433	279	190	1,093	
	Williamson	2	747	400	132	0	4	1,283	
	Winnebago	9	2,002	70	0	66	65	2,203	
	Woodford	5	1,833	0	0	0	0	1,833	
	State Totals:		1,373	471,377	7,049	9,003	6,816	11,532	505,776

Report 3

U.S. Landholdings by Foreign Investors by Type of Land Use
and by State and County as of December 31, 2017

State Name	County Name	Number of Parcels	Acres in Cropland	Acres in Pasture	Acres in Forest	Acres in Other Ag	Acres in Non Ag	Total Acres
Indiana	Adams	4	283	12	5	0	12	312
	Allen	8	679	20	11	94	82	886
	Benton	6	542	39	0	175	20	776
	Boone	9	2,358	9,999	0	288	25	12,670
	Carroll	3	497	0	0	15	0	513
	Cass	3	619	17	0	4	0	641
	Clark	3	1,030	128	155	229	180	1,722
	Clinton	179	16,102	0	0	1,242	0	17,344
	De Kalb	3	122	0	6	12	93	233
	Dearborn	1	2	0	24	0	0	26
	Decatur	11	0	0	0	0	1,658	1,658
	Delaware	1	201	0	0	10	0	212
	Elkhart	4	60	0	0	0	0	60
	Fulton	2	738	0	0	17	0	754
	Gibson	10	2,731	84	68	20	3,595	6,498
	Grant	2	786	0	0	0	0	786
	Greene	1	48	150	0	0	27	225
	Hamilton	1	180	0	0	6	0	186
	Hancock	5	412	0	0	117	86	615
	Hendricks	2	292	0	0	0	0	292
	Henry	4	911	0	10	34	123	1,078
	Howard	3	172	0	0	0	0	172
	Huntington	4	408	0	10	0	0	418
	Jasper	11	2,050	22	0	6	34	2,112
	Jay	2	37	0	0	120	0	157
	Jefferson	1	152	0	0	0	0	152
	Johnson	2	82	0	0	3	0	85
	Knox	2	2,537	0	956	0	453	3,946
	La Porte	49	10,103	0	0	264	50	10,417
	Lagrange	1	96	30	0	0	0	126
	Lake	5	742	0	0	13	20	775
	Lawrence	1	450	400	545	0	1,135	2,530
	Madison	9	17,603	7,039	15	22	0	24,679
	Marion	4	305	0	30	61	75	471
	Marshall	3	0	3,570	0	0	0	3,570
Miami	1	85	0	0	0	0	85	

Report 3

U.S. Landholdings by Foreign Investors by Type of Land Use
and by State and County as of December 31, 2017

State Name	County Name	Number of Parcels	Acres in Cropland	Acres in Pasture	Acres in Forest	Acres in Other Ag	Acres in Non Ag	Total Acres	
Indiana	Monroe	1	0	0	0	34	0	34	
	Montgomery	13	3,630	169	0	114	12	3,925	
	Morgan	7	104	0	330	0	0	434	
	Newton	20	1,007	8,242	0	0	3	9,252	
	Noble	1	100	0	0	201	0	301	
	Orange	2	0	40	69	25	0	134	
	Owen	2	64	0	164	0	0	228	
	Pike	4	1,512	33	0	0	11,747	13,292	
	Porter	28	4,100	0	236	203	8	4,547	
	Posey	1	233	0	0	0	0	233	
	Pulaski	3	1,560	0	0	6	2	1,568	
	Putnam	9	373	0	131	103	141	748	
	Randolph	31	42,239	349	868	561	51	44,068	
	Ripley	3	206	123	435	2	1	767	
	Rush	2	47	0	0	0	67	114	
	Scott	1	0	0	0	0	98	98	
	Shelby	1	0	0	0	0	117	117	
	St. Joseph	1	83	0	20	0	0	103	
	Steuben	7	318	85	79	44	31	557	
	Switzerland	5	136	529	0	0	256	921	
	Tippecanoe	25	504	9,780	595	226	0	11,105	
	Tipton	98	31,412	7,903	0	2	0	39,317	
	Vanderburgh	4	172	0	1	0	68	241	
	Vigo	2	382	44	368	0	141	935	
	Wabash	5	196	0	0	86	2	284	
	Warren	4	910	0	0	0	0	910	
	Warrick	2	66	3	0	81	521	671	
	Washington	2	69	0	0	0	0	69	
	Wayne	1	0	88	23	0	0	111	
	White	62	54,860	5,364	57	647	176	61,105	
	State Totals:		707	207,700	54,262	5,211	5,087	21,110	293,370

Report 3

U.S. Landholdings by Foreign Investors by Type of Land Use
and by State and County as of December 31, 2017

State Name	County Name	Number of Parcels	Acres in Cropland	Acres in Pasture	Acres in Forest	Acres in Other Ag	Acres in Non Ag	Total Acres
Iowa	Benton	1	21	0	0	0	20	41
	Black Hawk	2	214	0	0	0	0	214
	Boone	5	491	8	0	37	31	567
	Bremer	2	282	0	0	0	0	282
	Buena Vista	3	1,342	0	0	0	59	1,401
	Butler	4	347	0	0	15	0	362
	Calhoun	1	802	0	0	0	0	802
	Cass	1	80	0	0	0	0	80
	Cedar	3	861	15	11	10	39	936
	Cerro Gordo	6	3,326	512	0	0	1,631	5,469
	Chickasaw	1	11	0	0	0	0	11
	Clarke	1	175	66	0	0	0	241
	Clay	13	1,620	315	0	60	56	2,051
	Clayton	1	13	0	0	0	7	20
	Clinton	6	408	26	0	0	42	476
	Dallas	4	127	82	0	35	2	246
	Decatur	1	0	0	0	668	0	668
	Delaware	1	16	0	0	0	0	16
	Des Moines	14	516	13,395	0	62	12	13,985
	Dickinson	120	25,199	542	6	705	0	26,453
	Emmet	55	8,954	970	0	691	9	10,625
	Fayette	8	2,126	0	0	75	88	2,289
	Floyd	3	581	35	0	0	57	673
	Franklin	1	265	25	0	0	19	309
	Hamilton	9	3,524	12,034	0	0	0	15,558
	Hancock	3	5,921	440	0	0	220	6,581
	Howard	6	5,748	0	0	0	2	5,750
	Humboldt	1	725	0	0	0	0	725
	Iowa		1	40	0	0	0	40
	Jasper	2	40	1,652	0	0	0	1,692
	Jones	1	0	0	0	6	0	6
	Keokuk	1	0	42	0	0	0	42
Kossuth	4	2,098	0	0	0	32	2,130	
Lee	3	70	15	0	387	0	472	
Linn	9	1,523	7	15	0	238	1,783	
Lyon	1	230	60	0	0	0	290	

Report 3

U.S. Landholdings by Foreign Investors by Type of Land Use
and by State and County as of December 31, 2017

State Name	County Name	Number of Parcels	Acres in Cropland	Acres in Pasture	Acres in Forest	Acres in Other Ag	Acres in Non Ag	Total Acres	
Iowa	Mahaska	2	349	7	0	0	25	381	
	Marshall	7	136	8,636	0	0	11	8,783	
	Mills	2	153	0	0	41	0	194	
	Mitchell	48	40,266	73	65	282	130	40,816	
	Monroe	9	653	88	262	51	184	1,238	
	Montgomery	1	218	0	0	0	12	230	
	Muscatine	4	907	0	0	770	228	1,905	
	O'Brien	1	20	0	0	0	0	20	
	Page	11	1,091	624	0	375	0	2,091	
	Palo Alto	17	1,617	394	0	149	0	2,161	
	Pocahontas	5	25,994	0	0	0	27	26,021	
	Polk	2	176	5	0	0	0	181	
	Pottawattamie	3	214	0	0	60	34	308	
	Poweshiek	301	47,245	3,982	3	3,885	3	55,119	
	Ringgold	2	340	302	0	20	86	748	
	Sac	2	620	0	0	0	20	640	
	Scott	7	905	0	14	0	84	1,003	
	Sioux	1	33	0	0	47	0	80	
	Story	4	176	80	0	42	20	318	
	Tama	1	45	35	0	0	0	80	
	Taylor	8	1,269	664	4	275	5	2,217	
	Union	1	230	0	0	0	26	256	
	Van Buren	2	344	287	10	0	12	653	
	Wapello	2	0	0	3	43	0	46	
	Washington	204	30,570	1,582	1	2,356	1	34,510	
	Wayne	1	307	0	0	0	0	307	
	Webster	14	5,846	17,354	0	0	46	23,246	
	Woodbury	4	1,022	200	0	16	117	1,355	
	Worth	2	893	2	0	0	8	903	
	Wright	5	1,253	0	0	224	0	1,477	
	State Totals:		971	230,589	64,557	394	11,389	3,644	310,573

Report 3

U.S. Landholdings by Foreign Investors by Type of Land Use
and by State and County as of December 31, 2017

State Name	County Name	Number of Parcels	Acres in Cropland	Acres in Pasture	Acres in Forest	Acres in Other Ag	Acres in Non Ag	Total Acres
Kansas	Allen	10	5,778	7,454	0	179	58	13,469
	Anderson	34	6,960	8,735	0	1,346	0	17,041
	Atchison	1	313	0	0	5	0	318
	Barber	3	0	106	0	0	0	106
	Barton	1	144	0	0	8	5	157
	Bourbon	2	40	120	0	0	0	160
	Brown	1	128	0	0	17	0	145
	Butler	3	200	8,115	0	0	0	8,315
	Chase	1	88	75	0	0	0	163
	Cheyenne	2	509	808	0	0	284	1,601
	Clark	178	54,385	40,269	0	1,992	39	96,685
	Clay	1	26	37	0	0	0	63
	Cloud	44	39,630	10,792	16	1,070	2	51,509
	Coffey	25	15,483	18,134	135	1,415	150	35,318
	Comanche	2	483	6,136	0	0	0	6,619
	Decatur	1	258	62	0	0	0	320
	Dickinson	91	15,259	5,471	0	2,409	0	23,139
	Doniphan	3	673	0	220	0	112	1,005
	Edwards	5	798	0	0	0	0	798
	Elk	25	1,539	28,013	1	1,243	0	30,796
	Ellis	1	133	342	0	0	0	475
	Ellsworth	31	7,136	6,078	399	3,143	380	17,136
	Finney	12	17,817	0	0	10,997	549	29,362
	Ford	55	62,489	15,553	6	161	27	78,236
	Geary	2	0	25	0	160	0	185
	Graham	2	463	0	0	9	11	483
	Grant	91	27,455	1,325	0	139	2	28,921
	Gray	3	4,843	100	0	50	18	5,011
	Greeley	8	4,843	0	0	167	0	5,010
	Greenwood	1	75	0	0	0	375	450
	Hamilton	8	5,712	6,803	0	278	0	12,793
	Harper	4	26	23	0	0	0	49
	Haskell	80	21,223	475	0	740	1	22,439
	Hodgeman	8	25,289	5,900	402	0	1,488	33,079
	Jackson	1	0	0	23	0	0	23
	Jewell	9	1,113	157	58	11	15	1,354

Report 3

U.S. Landholdings by Foreign Investors by Type of Land Use
and by State and County as of December 31, 2017

State Name	County Name	Number of Parcels	Acres in Cropland	Acres in Pasture	Acres in Forest	Acres in Other Ag	Acres in Non Ag	Total Acres
Kansas	Johnson	2	345	46	15	0	5	411
	Kearny	15	2,684	718	0	132	0	3,534
	Kingman	2	0	24	0	0	0	24
	Kiowa	4	2,524	25	0	0	0	2,549
	Lincoln	49	9,869	10,235	1	20	0	20,125
	Marion	178	23,533	10,960	12	5,524	0	40,029
	McPherson	28	2,275	3,712	0	892	0	6,878
	Meade	2	1,187	170	0	0	0	1,357
	Mitchell	1	161	0	0	0	0	161
	Montgomery	3	123	33	1,048	0	363	1,567
	Nemaha	48	9,672	3,228	0	0	0	12,900
	Norton	2	145	332	0	0	0	477
	Ottawa	3	396	0	0	12	18	426
	Phillips	8	1,264	129	0	73	49	1,515
	Reno	5	231	73	7	0	7	318
	Republic	1	0	240	0	0	60	300
	Rice	2	230	0	0	0	10	240
	Rooks	4	782	0	10	37	10	839
	Rush	6	11,258	8,699	0	183	12	20,152
	Saline	1	0	0	0	0	2	2
	Sedgwick	3	51	11	0	0	140	202
	Seward	1	122	0	0	0	1	123
	Sherman	4	2,666	22	0	0	0	2,688
	Smith	2	310	0	0	10	0	320
	Stanton	1	316	0	0	5	0	321
	Sumner	102	34,584	11,345	0	5,062	76	51,066
	Thomas	3	10,246	0	0	20	0	10,266
	Trego	2	246	232	0	0	0	478
	Wallace	3	3,209	7	0	0	25	3,241
	Washington	1	140	20	0	0	0	160
	Wichita	6	3,187	0	0	0	0	3,187
	Wilson	2	45	245	0	0	0	290
State Totals:		1,243	443,110	221,613	2,353	37,509	4,294	708,879

Report 3

U.S. Landholdings by Foreign Investors by Type of Land Use
and by State and County as of December 31, 2017

State Name	County Name	Number of Parcels	Acres in Cropland	Acres in Pasture	Acres in Forest	Acres in Other Ag	Acres in Non Ag	Total Acres
Kentucky	Allen	13	323	1,204	442	328	1	2,298
	Anderson	2	88	92	130	0	0	310
	Barren	2	350	212	44	0	82	688
	Boone	8	0	15	0	11	244	270
	Bourbon	20	1,307	4,994	55	96	163	6,615
	Boyle	3	151	130	218	0	0	499
	Bracken	1	0	125	0	0	0	125
	Breathitt	3	8	0	0	0	748	756
	Breckinridge	1	51	0	499	0	0	550
	Butler	2	0	50	0	0	23	73
	Caldwell	2	149	30	67	0	2	248
	Calloway	2	60	12	23	0	0	95
	Carlisle	1	0	0	245	0	0	245
	Carroll	5	160	0	983	0	250	1,393
	Casey	3	30	66	180	0	104	380
	Christian	1	91	0	48	0	0	139
	Clark	5	140	522	6	0	4	672
	Crittenden	5	774	948	406	85	10	2,223
	Davies	1	15	0	0	0	3	18
	Edmonson	2	120	105	50	0	110	385
	Elliott	2	9	0	0	0	452	461
	Estill	1	0	0	220	0	0	220
	Fayette	68	2,156	7,854	120	1,819	369	12,318
	Gallatin	2	89	10	23	0	0	122
	Garrard	2	30	246	45	31	7	359
	Graves	5	195	0	1,144	0	0	1,339
	Green	2	0	120	7	91	0	218
	Greenup	1	0	0	902	0	0	902
	Hancock	1	25	0	0	0	15	40
	Henderson	2	748	20	2,074	0	14	2,856
	Henry	2	200	550	70	110	0	930
	Hopkins	3	380	445	1,192	0	620	2,637
Jefferson	2	0	0	241	0	0	241	
Jessamine	4	72	50	55	26	42	245	
Knox	1	0	0	118	0	0	118	
Larue	1	25	25	40	0	0	90	

Report 3

U.S. Landholdings by Foreign Investors by Type of Land Use
and by State and County as of December 31, 2017

State Name	County Name	Number of Parcels	Acres in Cropland	Acres in Pasture	Acres in Forest	Acres in Other Ag	Acres in Non Ag	Total Acres	
Kentucky	Letcher	1	0	0	150	0	176	326	
	Lewis	2	0	75	4,439	0	0	4,514	
	Lincoln	4	706	565	17	0	10	1,298	
	Livingston	1	760	0	409	0	0	1,169	
	Logan	2	120	0	99	0	83	302	
	Madison	1	0	0	0	12	0	12	
	Marion	1	0	0	146	10	0	156	
	Marshall	1	54	0	45	13	0	112	
	Meade	2	77	42	135	0	0	254	
	Mercer	6	963	920	20	81	9	1,993	
	Metcalfe	2	3	117	61	0	0	181	
	Montgomery	5	25	34	98	0	0	157	
	Morgan	1	1	0	0	0	2	3	
	Nelson	3	75	225	0	46	4	350	
	Nicholas	2	46	277	100	1	0	424	
	Ohio	1	0	0	276	0	0	276	
	Oldham	3	0	1,241	150	0	21	1,412	
	Owen	2	0	0	20	45	0	65	
	Powell	1	0	0	60	0	163	223	
	Pulaski	1	0	0	860	0	0	860	
	Rockcastle	2	0	100	373	87	0	560	
	Rowan	1	2	0	0	0	10	12	
	Scott	11	337	2,961	8	248	1,698	5,252	
	Shelby	1	0	25	0	0	3	28	
	Simpson	5	40	236	0	27	0	303	
	Todd	1	14	0	0	0	0	14	
	Warren	4	66	82	629	38	35	850	
	Washington	1	0	0	0	15	0	15	
	Whitley	2	0	0	55	0	0	55	
	Wolfe	2	11	0	895	0	0	906	
	Woodford	54	2,426	8,102	182	382	323	11,415	
	State Totals:		307	13,472	32,826	18,874	3,602	5,800	74,575

Report 3

U.S. Landholdings by Foreign Investors by Type of Land Use
and by State and County as of December 31, 2017

State Name	County Name	Number of Parcels	Acres in Cropland	Acres in Pasture	Acres in Forest	Acres in Other Ag	Acres in Non Ag	Total Acres
Louisiana	Allen	3	0	0	5,414	0	0	5,414
	Ascension	7	1,360	2,286	617	77	38	4,378
	Assumption	1	270	0	100	170	0	540
	Avoyelles	2	0	0	2,897	0	7	2,904
	Beauregard	12	0	0	123,534	0	0	123,534
	Bienville	5	0	0	48,315	0	0	48,315
	Bossier	3	0	0	27,560	0	0	27,560
	Caddo	4	3,049	280	2,271	231	380	6,211
	Calcasieu	15	549	2,348	33,425	0	21	36,343
	Caldwell	5	0	0	108,736	73	570	109,379
	Cameron	2	80	0	0	90	824	994
	Catahoula	9	7,672	9	52,005	399	1,231	61,316
	Concordia	11	16,767	0	0	520	524	17,811
	De Soto	12	0	334	51,430	0	27	51,791
	East Carroll	1	800	15	0	45	0	860
	East Feliciana	1	500	0	0	70	0	570
	Franklin	4	6,520	86	140	46	204	6,996
	Grant	5	0	0	31,260	0	399	31,659
	Iberia	1	0	0	0	187	0	187
	Iberville	1	0	392	0	0	23	415
	Jackson	2	0	0	229	0	0	229
	Jefferson	2	460	4,065	0	40	0	4,565
	Jefferson Davis	37	11,109	4,513	100	0	1,178	16,900
	La Salle	2	0	0	160,282	0	4,911	165,193
	Lafayette	1	6	0	0	0	0	6
	Livingston	2	0	2	0	79	0	81
	Madison	5	9,594	0	694	0	217	10,505
	Morehouse	28	33,476	0	33,362	386	3,709	70,934
	Natchitoches	13	0	0	35,416	0	0	35,416
	Ouachita	1	0	0	117	0	0	117
	Plaquemines	5	1,200	22,936	0	5,816	32,694	62,646
	Rapides	31	2,937	0	21,235	130	655	24,957
Red River	6	0	0	24,330	0	123	24,453	
Richland	4	8,914	0	0	24	260	9,198	
Sabine	10	0	0	91,593	0	0	91,593	
St. Charles	2	50	0	0	4	0	54	

Report 3

U.S. Landholdings by Foreign Investors by Type of Land Use
and by State and County as of December 31, 2017

State Name	County Name	Number of Parcels	Acres in Cropland	Acres in Pasture	Acres in Forest	Acres in Other Ag	Acres in Non Ag	Total Acres
Louisiana	St. Helena	1	0	0	50	0	0	50
	St. James	22	1,448	593	23	307	1,456	3,827
	St. John the Baptist	5	350	952	0	200	710	2,212
	St. Landry	1	8	0	0	0	4	12
	St. Martin	6	0	64	0	29	0	93
	St. Mary	1	39	0	0	0	0	39
	St. Tammany	1	0	0	0	0	3	3
	Tangipahoa	2	0	100	7,911	0	0	8,011
	Tensas	1	0	0	1,072	0	14	1,086
	Terrebonne	2	0	0	19	0	43	62
	Union	2	0	0	1,081	0	0	1,081
	Vermilion	4	89	0	0	80	25	194
	Vernon	11	0	0	98,012	0	0	98,012
	Washington	3	0	150	142	0	135	427
	Webster	3	0	0	759	0	0	759
	West Baton Rouge	1	0	400	0	0	1	401
	West Carroll	11	3,212	64	17	77	104	3,474
	West Feliciana	2	4,951	0	99	0	792	5,842
	Winn	4	0	0	84,589	0	12	84,601
	State Totals:		338	115,410	39,589	1,048,837	9,080	51,293

Report 3

U.S. Landholdings by Foreign Investors by Type of Land Use
and by State and County as of December 31, 2017

State Name	County Name	Number of Parcels	Acres in Cropland	Acres in Pasture	Acres in Forest	Acres in Other Ag	Acres in Non Ag	Total Acres
Maine	Androscoggin	2	0	0	6,178	0	0	6,178
	Aroostook	243	7,262	12,393	1,833,374	1,011	3,840	1,857,880
	Cumberland	2	0	0	1,144	0	0	1,144
	Franklin	6	0	0	30,748	46	1	30,795
	Hancock	7	561	0	12,870	0	197	13,628
	Lincoln	2	0	0	682	0	30	712
	Oxford	6	0	0	13,216	0	0	13,216
	Penobscot	44	75	90	482,825	0	3,401	486,391
	Piscataquis	26	0	20	437,850	10,139	9	448,018
	Somerset	45	0	0	293,069	4,872	0	297,941
	Waldo	12	1	11	619	78	0	709
	Washington	15	12,490	50	84,033	2,815	6,911	106,299
	York	4	84	0	2,609	0	8	2,701
	State Totals:		414	20,473	12,564	3,199,216	18,961	14,397

Report 3

U.S. Landholdings by Foreign Investors by Type of Land Use
and by State and County as of December 31, 2017

State Name	County Name	Number of Parcels	Acres in Cropland	Acres in Pasture	Acres in Forest	Acres in Other Ag	Acres in Non Ag	Total Acres
Maryland	Allegany	1	0	60	60	0	0	120
	Anne Arundel	1	0	0	24	20	0	44
	Baltimore	5	209	53	712	0	0	974
	Calvert	2	83	87	75	114	9	368
	Caroline	1	300	0	235	0	0	535
	Carroll	10	1,666	725	510	223	285	3,409
	Cecil	22	3,112	815	866	505	222	5,520
	Charles	7	1,203	15	513	166	100	1,997
	Frederick	17	5,456	381	1,559	425	528	8,349
	Garrett	5	95	107	461	46	1	710
	Harford	4	535	9	880	0	327	1,751
	Howard	4	1,018	162	122	0	34	1,336
	Kent	35	6,840	125	1,591	225	343	9,124
	Montgomery	7	787	413	337	58	102	1,697
	Prince Georges	4	1,503	0	0	0	104	1,607
	Queen Annes	29	5,941	0	1,324	456	242	7,963
	Somerset	2	23	0	15	442	74	554
	Talbot	16	1,228	47	556	45	139	2,015
	Washington	12	975	233	1,909	2,080	103	5,300
	Wicomico	3	216	15	23	27	9	290
State Totals:		187	31,190	3,247	11,772	4,832	2,622	53,663

Report 3

U.S. Landholdings by Foreign Investors by Type of Land Use
and by State and County as of December 31, 2017

State Name	County Name	Number of Parcels	Acres in Cropland	Acres in Pasture	Acres in Forest	Acres in Other Ag	Acres in Non Ag	Total Acres
Massachusetts	Berkshire	2	0	0	235	0	4	239
	Bristol	1	0	0	0	0	24	24
	Franklin	2	0	0	272	0	0	272
	Hampden	1	0	12	234	0	1	247
	Hampshire	2	614	0	0	0	0	614
	Worcester	8	31	15	3,383	0	20	3,449
State Totals:		16	645	27	4,124	0	49	4,845

Report 3

U.S. Landholdings by Foreign Investors by Type of Land Use
and by State and County as of December 31, 2017

State Name	County Name	Number of Parcels	Acres in Cropland	Acres in Pasture	Acres in Forest	Acres in Other Ag	Acres in Non Ag	Total Acres
Michigan	Alcona	1	5	13	0	12	0	30
	Alger	2	0	0	142,833	0	0	142,833
	Allegan	4	482	0	15	0	17	514
	Arenac	1	0	0	0	15	0	15
	Baraga	6	0	0	163,037	0	0	163,037
	Barry	2	269	0	94	0	7	370
	Benzie	1	0	0	33	0	0	33
	Berrien	4	242	6	102	3	5	358
	Branch	4	1,007	0	20	29	160	1,216
	Calhoun	2	526	25	178	4	0	733
	Cass	1	20	0	0	0	0	20
	Cheboygan	1	0	80	0	0	0	80
	Chippewa	8	68	200	14,906	45	8	15,227
	Clinton	1	37	0	7	30	0	74
	Dickinson	1	0	0	27,585	0	0	27,585
	Eaton	3	486	0	58	26	3	573
	Emmet	1	0	0	40	0	0	40
	Genesee	1	0	172	0	0	0	172
	Gogebic	5	0	0	95,533	0	0	95,533
	Gratiot	111	17,455	35	98	1,675	5	19,269
	Hillsdale	22	1,556	104	179	613	181	2,633
	Houghton	6	86	0	63,911	0	0	63,997
	Huron	41	17,604	21	7	120	57	17,809
	Ingham	6	1,294	6	138	28	39	1,505
	Ionia	4	760	10	46	9	8	833
	Iron	4	0	0	95,098	0	0	95,098
	Isabella	3	251	0	9	0	8	268
	Jackson	1	490	0	0	0	0	490
	Kalamazoo	6	2,429	430	287	86	12	3,244
	Kalkaska	1	0	40	0	0	0	40
	Kent	5	443	28	74	0	5	550
	Keweenaw	3	0	0	262,040	0	0	262,040
	Lake	1	493	320	947	0	0	1,760
Lapeer	1	0	0	0	25	0	25	
Leelanau	2	0	0	50	49	5	104	
Lenawee	55	21,791	55	454	2,695	154	25,149	

Report 3

U.S. Landholdings by Foreign Investors by Type of Land Use
and by State and County as of December 31, 2017

State Name	County Name	Number of Parcels	Acres in Cropland	Acres in Pasture	Acres in Forest	Acres in Other Ag	Acres in Non Ag	Total Acres
Michigan	Livingston	6	588	0	69	167	359	1,183
	Luce	4	0	0	87,367	0	0	87,367
	Manistee	2	0	0	45	0	4	49
	Marquette	16	0	401	69,525	887	0	70,813
	Mason	1	300	0	96	0	4	400
	Mecosta	5	166	174	335	95	35	805
	Menominee	1	0	0	16,310	0	0	16,310
	Midland	1	239	0	0	0	10	249
	Monroe	7	1,653	0	60	4	1,058	2,775
	Muskegon	4	5,818	0	2,527	2,916	2,091	13,351
	Newaygo	4	253	2	2	29	7	293
	Oceana	1	0	0	38	0	2	40
	Ontonagon	10	0	0	88,696	0	0	88,696
	Otsego	1	178	0	0	0	880	1,058
	Ottawa	4	449	19	34	3	5	510
	Saginaw	19	2,922	69	1	329	21	3,342
	Sanilac	27	1,718	71	98	75	32	1,994
	Schoolcraft	2	0	0	29,103	0	0	29,103
	Shiawassee	71	19,864	12	0	589	0	20,466
	St. Clair	25	4,503	273	35	866	5	5,682
	St. Joseph	4	378	0	0	18	23	419
	Tuscola	7	1,190	1	45	69	10	1,315
	Van Buren	4	1,345	0	0	72	22	1,439
	Washtenaw	2	270	0	6	15	138	429
	Wayne	1	40	0	0	0	1	41
	Wexford	1	0	0	625	0	59	684
State Totals:		551	109,668	2,566	1,162,795	11,599	5,440	1,292,068

Report 3

U.S. Landholdings by Foreign Investors by Type of Land Use
and by State and County as of December 31, 2017

State Name	County Name	Number of Parcels	Acres in Cropland	Acres in Pasture	Acres in Forest	Acres in Other Ag	Acres in Non Ag	Total Acres
Minnesota	Aitkin	2	0	0	4,936	0	0	4,936
	Becker	1	0	240	0	774	0	1,014
	Beltrami	2	0	0	560	0	0	560
	Benton	1	0	0	0	9	0	9
	Blue Earth	4	79	0	0	2	30	111
	Brown	2	0	0	0	98	0	98
	Carlton	2	0	0	576	7	133	716
	Carver	2	76	0	0	97	0	173
	Cass	2	85	135	80	0	180	480
	Chippewa	1	0	0	0	6	0	6
	Chisago	2	137	0	0	0	0	137
	Clay	7	435	11,896	0	601	7	12,939
	Clearwater	2	131	5	175	0	7	318
	Cottonwood	48	14,363	0	0	0	0	14,363
	Crow Wing	4	15	12	220	5	8	260
	Dakota	3	120	0	0	0	50	170
	Dodge	1	68	0	0	0	0	68
	Douglas	1	51	0	0	0	0	51
	Faribault	2	94	0	0	0	57	151
	Fillmore	4	0	15,948	0	0	0	15,948
	Freeborn	1	10	0	0	0	0	10
	Goodhue	3	62	0	0	0	6	497
	Hennepin	2	39	0	0	0	61	199
	Hubbard	3	0	27	0	140	0	167
	Itasca	75	0	20	155,972	0	0	155,992
	Jackson	29	9,134	3,213	0	0	0	12,347
	Kanabec	2	77	0	80	0	0	157
	Kandiyohi	6	608	0	0	548	12	1,168
	Koochiching	2	0	0	8,482	0	0	8,482
	Lac Qui Parle	2	0	13	7	12	0	32
	Lake	9	0	0	453	1,559	0	2,012
	Le Sueur	50	2,176	1,531	213	73	639	4,631
	Lincoln	23	1,889	560	79	134	20	2,682
	Lyon	2	105	0	0	3	0	108
	Marshall	3	314	0	0	118	8	440
	Martin	18	2,071	39	0	4	0	2,114

Report 3

U.S. Landholdings by Foreign Investors by Type of Land Use
and by State and County as of December 31, 2017

State Name	County Name	Number of Parcels	Acres in Cropland	Acres in Pasture	Acres in Forest	Acres in Other Ag	Acres in Non Ag	Total Acres
Minnesota	McLeod	2	392	0	0	65	10	467
	Meeker	3	816	0	0	570	52	1,438
	Mower	10	186	14,302	0	0	11	14,499
	Murray	10	0	17,162	0	0	0	17,162
	Nicollet	1	20	0	0	0	0	20
	Nobles	28	3,274	5,483	0	0	0	8,757
	Norman	1	140	0	10	0	10	160
	Olmsted	2	492	127	0	0	25	644
	Otter Tail	2	120	390	0	0	0	510
	Pennington	4	14	18	61	168	0	261
	Pipestone	9	398	13,176	0	4	8	13,586
	Polk	4	1,559	80	12	17	32	1,700
	Pope	3	156	0	0	111	0	267
	Redwood	1	0	0	0	81	0	81
	Renville	5	674	0	0	32	10	716
	Rock	86	29,521	320	0	0	0	29,841
	Roseau	3	1,027	65	160	45	113	1,410
	Scott	3	32	0	0	40	0	72
	Sherburne	4	388	0	0	113	0	501
	St. Louis	36	0	155	43,084	2,557	3,351	49,147
	Stearns	75	12,894	71	0	222	5	13,192
	Steele	1	20	0	0	0	0	20
	Swift	2	34	0	0	15	0	49
	Todd	1	40	0	0	40	0	80
	Wabasha	4	1,391	378	350	0	34	2,153
	Wadena	1	60	220	40	0	0	320
	Washington	2	356	0	0	0	0	356
	Watonwan	3	400	0	0	0	0	400
Wilkin	1	87	0	0	0	0	87	
Wright	3	174	0	0	0	0	174	
Yellow Medicine	2	118	0	48	0	4	170	
State Totals:		635	86,922	85,585	215,598	8,798	4,883	401,786

Report 3

U.S. Landholdings by Foreign Investors by Type of Land Use
and by State and County as of December 31, 2017

State Name	County Name	Number of Parcels	Acres in Cropland	Acres in Pasture	Acres in Forest	Acres in Other Ag	Acres in Non Ag	Total Acres
Mississippi	Alcorn	2	0	0	13,823	0	0	13,823
	Amite	1	0	0	0	0	3	3
	Attala	2	0	0	42,870	0	2,038	44,908
	Benton	1	86	0	60	0	1	147
	Bolivar	19	18,264	54	317	176	592	19,403
	Calhoun	7	2,405	152	1,887	0	5	4,449
	Carroll	4	743	11	17,281	53	856	18,944
	Chickasaw	1	25	0	0	0	9	34
	Choctaw	1	0	0	1,774	0	6	1,780
	Claiborne	2	0	0	16,246	0	340	16,586
	Clarke	1	0	0	227	0	1	228
	Clay	4	4,817	301	490	121	208	5,937
	Coahoma	16	22,695	0	52	300	763	23,809
	Copiah	1	0	0	31,680	0	433	32,114
	De Soto	11	6,470	909	1,310	58	104	8,851
	Forrest	2	0	0	159	0	0	159
	Franklin	1	0	0	992	0	0	992
	George	1	0	0	4,292	0	0	4,292
	Greene	1	0	0	0	70	0	70
	Grenada	3	196	1,167	1,568	0	8	2,939
	Hancock	2	62	1,040	39,038	0	0	40,140
	Hinds	4	2,257	2,046	3,880	0	174	8,358
	Holmes	4	4,188	0	8,259	0	457	12,904
	Humphreys	4	2,627	0	0	32	60	2,719
	Issaquena	5	5,062	295	1,228	401	1,528	8,514
	Itawamba	2	0	0	10,975	0	0	10,975
	Jefferson	1	0	0	11,490	0	139	11,629
	Kemper	2	0	0	266	0	15	281
	Lafayette	2	0	0	780	0	0	780
	Lamar	4	0	0	366	0	0	366
	Lauderdale	3	0	0	4,264	0	8	4,272
	Lawrence	1	0	0	6	0	0	6
Leake	3	0	0	70,752	0	3,258	74,010	
Lee	2	323	170	2,059	0	0	2,552	
Leflore	22	14,791	51	1,944	276	367	17,429	
Lowndes	3	21	528	0	0	213	762	

Report 3

U.S. Landholdings by Foreign Investors by Type of Land Use
and by State and County as of December 31, 2017

State Name	County Name	Number of Parcels	Acres in Cropland	Acres in Pasture	Acres in Forest	Acres in Other Ag	Acres in Non Ag	Total Acres	
Mississippi	Madison	4	160	0	17,453	0	966	18,579	
	Marshall	4	58	68	105	0	44	274	
	Monroe	11	2,356	2,866	457	359	64	6,102	
	Montgomery	1	0	0	3,069	0	69	3,138	
	Neshoba	1	0	0	12,531	0	307	12,838	
	Newton	1	0	0	13,494	0	24	13,518	
	Oktibbeha	1	875	0	100	0	0	975	
	Panola	6	443	0	2,088	11	10	2,552	
	Pearl River	6	1,320	662	624	400	105	3,111	
	Perry	2	0	0	1,800	0	72	1,872	
	Pike	2	0	12	75	0	0	87	
	Pontotoc	6	1,102	107	1,194	34	100	2,537	
	Prentiss	5	891	0	13,102	101	0	14,094	
	Quitman	11	6,245	36	67	34	109	6,491	
	Rankin	2	0	0	34,474	0	861	35,335	
	Scott	3	0	0	23,582	0	420	24,002	
	Sharkey	7	3,487	0	184	0	143	3,814	
	Simpson	1	0	0	0	124	27	151	
	Smith	1	0	0	80	0	0	80	
	Sunflower	43	30,258	129	438	1,404	856	33,085	
	Tallahatchie	18	6,693	11	245	130	280	7,359	
	Tate	1	30	0	110	0	0	140	
	Tippah	2	0	67	11,335	0	0	11,402	
	Tishomingo	3	0	0	30,480	0	0	30,480	
	Tunica	10	7,932	167	212	43	164	8,518	
	Union	2	0	0	1,435	1,507	0	2,942	
	Walthall	1	0	0	20	0	0	20	
	Warren	2	900	0	3,416	0	1,051	5,367	
	Washington	27	18,627	211	342	1,376	1,351	21,907	
	Winston	1	0	0	5,247	0	754	6,001	
	Yalobusha	4	0	0	480	0	0	480	
	Yazoo	1	0	0	351	0	0	351	
	State Totals:		335	166,408	11,060	468,926	7,010	19,364	672,767

Report 3

U.S. Landholdings by Foreign Investors by Type of Land Use
and by State and County as of December 31, 2017

State Name	County Name	Number of Parcels	Acres in Cropland	Acres in Pasture	Acres in Forest	Acres in Other Ag	Acres in Non Ag	Total Acres
Missouri	Adair	21	1,715	7,314	150	557	210	9,946
	Andrew	1	140	0	0	0	0	140
	Atchison	187	63,889	4,036	365	5,118	96	73,503
	Audrain	4	668	0	0	0	119	787
	Barry	9	0	3,092	191	2	0	3,285
	Barton	4	510	1,664	220	0	6	2,400
	Bates	1	994	650	0	135	0	1,779
	Benton	3	320	2,470	0	0	37	2,827
	Bollinger	1	0	0	0	50	0	50
	Boone	2	32	110	146	0	0	288
	Buchanan	2	502	100	0	95	0	697
	Cape Girardeau	6	667	0	203	2	27	899
	Carroll	1	75	41	0	0	0	116
	Carter	1	0	0	198	0	0	198
	Clay	3	772	126	71	0	60	1,029
	Clinton	3	1,690	1,398	200	133	90	3,511
	Cooper	2	974	281	0	25	0	1,280
	Crawford	3	130	2,494	0	30	0	2,654
	Dallas	1	0	30	0	0	0	30
	Daviess	3	1,454	20	60	3,063	108	4,705
	Dent	1	0	18	59	0	0	77
	Douglas	2	0	195	14	135	4	348
	Franklin	2	0	600	0	89	513	1,202
	Gasconade	1	10	0	0	0	11	21
	Gentry	4	382	1,206	50	3,720	50	5,408
	Greene	3	40	370	30	10	0	450
	Grundy	10	2,763	0	60	388	124	3,335
	Harrison	6	965	3,247	724	0	1	4,937
	Hickory	1	0	80	0	328	5	413
	Holt	8	1,926	344	207	81	95	2,653
Howard	6	1,476	268	0	0	104	1,848	
Howell	1	0	1,090	0	0	0	1,090	
Jackson	2	999	459	110	0	0	1,568	
Jasper	15	736	3,281	239	21	81	4,358	
Jefferson	7	64	50	377	0	211	702	
Laclede	1	0	0	152	0	0	152	

Report 3

U.S. Landholdings by Foreign Investors by Type of Land Use
and by State and County as of December 31, 2017

State Name	County Name	Number of Parcels	Acres in Cropland	Acres in Pasture	Acres in Forest	Acres in Other Ag	Acres in Non Ag	Total Acres	
Missouri	Lafayette	1	800	0	0	0	0	800	
	Lawrence	8	243	1,968	202	0	19	2,432	
	Macon	3	719	2,399	640	0	0	3,758	
	McDonald	8	52	1,173	1,051	30	785	3,091	
	Mercer	2	33	192	0	13,377	0	13,602	
	Mississippi	3	320	0	110	14	111	555	
	Montgomery	1	117	12	27	0	4	160	
	Morgan	1	60	0	0	0	50	110	
	New Madrid	5	1,100	0	0	38	40	1,178	
	Newton	14	910	1,677	428	1,168	133	4,316	
	Nodaway	186	42,243	6,448	45	7,038	75	55,849	
	Osage	1	0	160	40	0	0	200	
	Pike	1	1,032	354	910	195	1,115	3,606	
	Platte	4	233	70	4	52	82	441	
	Pulaski	3	0	240	215	0	0	455	
	Putnam	3	1,415	428	0	9,730	50	11,623	
	Ralls	2	607	0	0	0	0	607	
	Ray	1	385	0	0	0	0	385	
	Saline	1	135	20	11	26	3	195	
	Schuyler	1	0	0	0	30	0	30	
	Scott	2	1,061	0	0	0	0	1,061	
	St. Charles	2	139	0	70	185	36	430	
	St. Clair	1	0	300	275	0	0	575	
	St. Louis	6	180	497	0	0	0	677	
	Stoddard	3	1,518	0	0	0	38	1,556	
	Sullivan	26	2,295	9,485	200	15,814	0	27,794	
	Taney	7	0	0	5,531	920	0	6,451	
	Vernon	7	0	1,984	1,101	190	9	3,284	
	Warren	1	30	33	0	0	0	63	
	Webster	1	0	122	8	0	0	130	
	Worth	1	0	0	0	230	0	230	
	Wright	3	0	196	10	88	0	294	
	State Totals:		637	139,520	62,792	14,705	63,106	4,502	284,625

Report 3

U.S. Landholdings by Foreign Investors by Type of Land Use
and by State and County as of December 31, 2017

State Name	County Name	Number of Parcels	Acres in Cropland	Acres in Pasture	Acres in Forest	Acres in Other Ag	Acres in Non Ag	Total Acres
Montana	Beaverhead	4	3,237	25,728	0	40	3	29,008
	Big Horn	6	3,047	22,493	0	0	3,742	29,282
	Blaine	3	990	160	0	160	1,096	2,406
	Broadwater	2	0	0	400	0	0	400
	Carbon	1	202	118	0	0	0	320
	Carter	1	0	5,500	0	0	0	5,500
	Cascade	9	6,119	4,949	0	720	432	12,220
	Chouteau	8	1,886	72	0	450	0	2,408
	Custer	8	2,738	12,910	0	1,872	240	17,760
	Dawson	6	2,068	2,934	0	1,208	48	6,258
	Deer Lodge	1	0	200	0	0	0	200
	Fallon	1	25	0	0	0	0	25
	Fergus	7	3,241	4,683	891	60	0	8,875
	Flathead	18	1,084	5,192	1,682	37	44	8,039
	Gallatin	6	4,600	4,182	0	46	2,240	11,068
	Garfield	3	4,129	32,936	0	333	0	37,398
	Glacier	24	5,420	66,744	0	1,031	40	73,235
	Granite	10	748	5,716	640	3,592	0	10,696
	Hill	2	2,760	0	0	961	0	3,721
	Jefferson	17	363	6,587	0	0	0	6,950
	Judith Basin	4	1,820	2,197	0	30	0	4,047
	Lake	1	0	0	0	12	0	12
	Lewis and Clark	8	155	7,564	1,463	1,110	0	10,292
	Liberty	1	0	0	0	0	266	266
	Lincoln	2	0	1,371	0	20	100	1,491
	Madison	8	0	0	0	3,935	28	3,963
	McCone	2	100	0	0	800	220	1,120
	Meagher	4	1,905	8,368	0	0	0	10,273
	Musselshell	1	0	140	20	0	0	160
	Park	15	2,176	6,818	420	190	47	9,651
	Phillips	8	4,612	4,758	362	1,581	0	11,313
	Pondera	2	1,291	97	0	0	0	1,388
Powder River	3	0	8,181	0	0	0	8,181	
Powell	3	5	2,173	1,027	0	0	3,205	
Ravalli	4	50	176	0	80	11	317	
Roosevelt	6	1,087	597	0	205	0	1,890	

Report 3

U.S. Landholdings by Foreign Investors by Type of Land Use
and by State and County as of December 31, 2017

State Name	County Name	Number of Parcels	Acres in Cropland	Acres in Pasture	Acres in Forest	Acres in Other Ag	Acres in Non Ag	Total Acres	
Montana	Rosebud	13	12,062	129,188	0	640	0	141,890	
	Sanders	1	100	3,850	0	10	1	3,961	
	Sheridan	2	718	0	0	0	2	720	
	Silver Bow	1	0	657	0	0	0	657	
	Stillwater	2	0	6,436	0	0	0	6,436	
	Sweet Grass	3	0	2,997	0	0	15	3,012	
	Teton	3	15	155	0	87	25	282	
	Toole	11	11,155	1,195	305	740	3	13,398	
	Valley	2	0	4,740	0	0	300	5,040	
	Wheatland	9	27,699	40,935	3,723	550	2,440	75,347	
	Yellowstone	5	3,200	11,102	5	0	0	14,307	
	State Totals:		261	110,807	444,799	10,938	20,501	11,342	598,387

Report 3

U.S. Landholdings by Foreign Investors by Type of Land Use
and by State and County as of December 31, 2017

State Name	County Name	Number of Parcels	Acres in Cropland	Acres in Pasture	Acres in Forest	Acres in Other Ag	Acres in Non Ag	Total Acres
Nebraska	Antelope	4	862	0	0	10	107	979
	Boone	1	349	127	0	0	0	476
	Box Butte	1	532	0	0	0	116	648
	Buffalo	4	629	85	28	32	47	821
	Burt	3	418	71	0	8	0	497
	Butler	1	133	18	0	9	0	160
	Chase	3	2,182	1,023	0	368	0	3,573
	Cheyenne	1	491	763	0	0	11	1,265
	Clay	1	664	0	0	0	16	680
	Custer	1	300	500	0	0	0	800
	Dakota	1	1,025	0	0	0	27	1,052
	Dawes	12	815	1,858	0	86	78	2,837
	Dawson	6	1,307	0	0	7	1	1,315
	Dixon	141	31,582	1,472	2	2,222	102	35,380
	Dodge	1	40	0	0	0	0	40
	Douglas	2	87	0	0	17	15	119
	Fillmore	1	29	0	0	0	9	38
	Furnas	3	459	819	42	0	0	1,320
	Gage	1	80	0	0	10	70	160
	Hall	2	143	20	0	0	10	173
	Hamilton	2	146	0	0	5	76	227
	Hayes	1	3,237	0	0	0	0	3,237
	Holt	87	62,689	2,702	0	0	1,551	66,943
	Howard	2	544	0	0	0	96	640
	Kearney	1	200	0	0	40	0	240
	Keith	1	289	0	0	31	0	320
	Knox	1	857	0	0	0	191	1,048
	Lancaster	10	1,463	133	0	0	108	1,704
	Madison	1	130	0	0	0	20	150
	Merrick	2	950	0	0	0	346	1,296
	Morrill	1	1,758	0	0	0	1,122	2,880
	Nemaha	1	52	0	0	0	18	70
Red Willow	2	320	0	0	0	0	320	
Richardson	24	5,449	3,408	0	0	19	8,876	
Rock	1	272	0	0	56	0	327	
Seward	1	0	0	0	73	0	73	

Report 3

U.S. Landholdings by Foreign Investors by Type of Land Use
and by State and County as of December 31, 2017

State Name	County Name	Number of Parcels	Acres in Cropland	Acres in Pasture	Acres in Forest	Acres in Other Ag	Acres in Non Ag	Total Acres
Nebraska	Stanton	18	4,759	725	0	497	74	6,054
	Thayer	1	72	0	0	0	0	72
	Washington	3	778	0	0	38	353	1,169
	Wayne	5	1,112	262	0	268	7	1,650
	York	1	51	0	0	0	0	51
State Totals:		356	127,253	13,986	72	3,777	4,591	149,679

Report 3

U.S. Landholdings by Foreign Investors by Type of Land Use
and by State and County as of December 31, 2017

State Name	County Name	Number of Parcels	Acres in Cropland	Acres in Pasture	Acres in Forest	Acres in Other Ag	Acres in Non Ag	Total Acres	
Nevada	Churchill	14	83	3,455	0	140	15	3,693	
	Clark	2	150	0	0	40	227	417	
	Douglas	2	0	1,018	0	0	0	1,018	
	Elko	8	112,606	82,934	0	67,700	0	263,240	
	Eureka	8	9,700	124,332	0	3,723	0	137,755	
	Humboldt	9	4,703	27,191	0	18,600	0	50,494	
	Lander	12	535	47,908	0	0	0	48,443	
	Lyon	1	0	200	0	0	0	200	
	Nye	1	0	152	0	0	0	152	
	Pershing	1	0	1,900	0	0	0	1,900	
	Washoe	1	0	0	0	792	48	840	
	White Pine	1	0	280	0	0	0	280	
	State Totals:		60	127,777	289,370	0	90,995	290	508,432

Report 3

U.S. Landholdings by Foreign Investors by Type of Land Use
and by State and County as of December 31, 2017

State Name	County Name	Number of Parcels	Acres in Cropland	Acres in Pasture	Acres in Forest	Acres in Other Ag	Acres in Non Ag	Total Acres	
New Hampshire	Belknap	1	0	0	152	0	0	152	
	Carroll	2	0	0	43	0	0	43	
	Cheshire	6	0	9	2,779	0	0	2,788	
	Coos	6	260	107	648	20	8	1,043	
	Grafton	8	0	0	8,267	0	0	8,267	
	Hillsborough	2	20	5	668	10	0	703	
	Merrimack	3	124	0	268	0	1	393	
	Rockingham	1	0	47	3	0	1	51	
	Strafford	3	40	0	1,635	0	60	1,735	
	Sullivan	4	0	0	880	0	0	880	
	State Totals:		36	444	168	15,343	30	70	16,055

Report 3

U.S. Landholdings by Foreign Investors by Type of Land Use
and by State and County as of December 31, 2017

State Name	County Name	Number of Parcels	Acres in Cropland	Acres in Pasture	Acres in Forest	Acres in Other Ag	Acres in Non Ag	Total Acres	
New Jersey	Burlington	5	199	317	25	78	5,483	6,102	
	Cumberland	7	346	0	127	16	4	493	
	Gloucester	6	3,800	0	344	0	503	4,647	
	Hunterdon	4	243	70	0	512	83	908	
	Mercer	6	100	22	270	40	72	504	
	Middlesex	4	316	0	91	18	75	500	
	Monmouth	8	524	67	10	122	99	822	
	Morris	2	40	12	0	0	142	194	
	Ocean	1	0	91	0	0	0	91	
	Salem	4	142	0	0	167	41	350	
	Somerset	5	172	435	983	482	25	2,097	
	Sussex	3	31	140	2,176	170	144	2,661	
	Warren	15	1,211	169	201	162	340	2,083	
	State Totals:		70	7,124	1,323	4,227	1,767	7,011	21,452

Report 3

U.S. Landholdings by Foreign Investors by Type of Land Use
and by State and County as of December 31, 2017

State Name	County Name	Number of Parcels	Acres in Cropland	Acres in Pasture	Acres in Forest	Acres in Other Ag	Acres in Non Ag	Total Acres
New Mexico	Catron	3	0	29,868	0	0	0	29,868
	Chaves	17	5,679	166,899	8,490	1,424	552	183,044
	Coffax	3	0	10,430	700	50	7,000	18,180
	Curry	5	1,475	123	0	71	197	1,866
	De Baca	3	240	11,430	0	0	0	11,670
	Dona Ana	38	2,561	152	0	2,956	81	5,749
	Eddy	6	362	11,546	0	0	91	11,999
	Grant	16	120	91,033	0	2,029	80	93,262
	Guadalupe	11	0	71,295	0	309	0	71,604
	Lea	4	0	3,533	0	0	0	3,533
	Lincoln	14	111	279,927	0	0	0	280,038
	Luna	30	8,675	19,087	0	3,072	1,087	31,921
	McKinley	1	0	7,991	0	0	0	7,991
	Otero	2	2,522	22,326	0	0	878	25,726
	Quay	3	722	850	0	4,877	38	6,487
	Roosevelt	3	48,107	0	0	0	0	48,107
	San Miguel	17	0	148,797	0	96	267	149,160
	Santa Fe	1	14	0	0	0	0	14
	Sierra	3	0	1,508	0	25	0	1,533
	Socorro	1	0	50,000	0	0	0	50,000
Taos	30	0	14,576	2,685	0	0	17,261	
Torrance	2	0	1,600	0	0	0	1,600	
Valencia	2	0	42	0	7,000	0	7,042	
State Totals:		215	70,588	943,013	11,875	21,908	10,271	1,057,656

Report 3

U.S. Landholdings by Foreign Investors by Type of Land Use
and by State and County as of December 31, 2017

State Name	County Name	Number of Parcels	Acres in Cropland	Acres in Pasture	Acres in Forest	Acres in Other Ag	Acres in Non Ag	Total Acres
New York	Albany	1	0	19	30	0	0	49
	Allegany	7	35	200	4,044	61	74	4,414
	Broome	4	0	0	658	0	0	658
	Cattaraugus	28	5,189	20	12,617	54	222	18,102
	Cayuga	4	918	70	32	60	60	1,140
	Chautauqua	24	5,193	699	2,276	87	0	8,255
	Chemung	5	382	55	214	20	0	671
	Chenango	38	863	191	2,414	128	124	3,720
	Clinton	196	12,199	2,577	25,233	4,464	1,388	45,862
	Columbia	15	1,695	1,273	891	62	277	4,198
	Cortland	2	105	25	100	39	1	270
	Delaware	4	419	190	0	70	57	736
	Dutchess	11	764	726	1,849	1,058	1,261	5,658
	Erie	4	177	30	0	131	1	339
	Essex	31	356	138	35,024	30	101	35,649
	Franklin	125	6,543	2,042	128,587	610	5,295	143,076
	Fulton	2	0	0	3,722	0	0	3,722
	Genesee	15	1,020	400	1,924	299	105	3,748
	Greene	2	13	72	0	254	0	339
	Hamilton	4	0	0	50,072	0	155	50,227
	Herkimer	17	1,053	331	4,299	177	394	6,254
	Jefferson	32	7,231	1,965	2,544	3,526	104	15,370
	Lewis	8	1,720	569	3,088	0	0	5,377
	Livingston	4	178	0	0	40	102	320
	Madison	41	3,756	371	1,471	3,102	1,147	9,847
	Monroe	5	421	0	0	146	0	567
	Montgomery	4	612	131	60	89	67	959
	Niagara	5	368	10	2	0	0	380
	Oneida	18	1,645	372	766	285	67	3,135
	Onondaga	3	272	0	70	0	0	342
	Ontario	4	190	0	0	20	0	210
	Orange	4	133	150	42	109	105	539
Orleans	3	74	0	12	74	49	209	
Oswego	3	344	0	739	0	0	1,083	
Otsego	9	855	210	552	88	35	1,740	
Putnam	2	0	58	2,426	0	0	2,484	

Report 3

U.S. Landholdings by Foreign Investors by Type of Land Use
and by State and County as of December 31, 2017

State Name	County Name	Number of Parcels	Acres in Cropland	Acres in Pasture	Acres in Forest	Acres in Other Ag	Acres in Non Ag	Total Acres
New York	Rensselaer	3	0	100	1,804	0	148	2,052
	Saratoga	1	0	0	15,161	0	0	15,161
	Seneca	4	320	0	34	323	22	699
	St. Lawrence	39	2,757	1,338	117,631	709	820	123,256
	Steuben	1	0	433	0	2,078	401	2,912
	Suffolk	3	232	0	47	0	0	279
	Tioga	2	200	15	170	0	0	385
	Tompkins	4	123	0	15	291	14	443
	Warren	2	0	0	8,040	0	0	8,040
	Washington	9	775	150	5,309	3	15	6,252
	Wayne	3	110	15	13	0	3	141
	Wyoming	4	46	0	22	246	4	318
	Yates	2	715	0	220	522	0	1,457
	State Totals:		761	60,001	14,945	434,224	19,256	12,618

Report 3

U.S. Landholdings by Foreign Investors by Type of Land Use
and by State and County as of December 31, 2017

State Name	County Name	Number of Parcels	Acres in Cropland	Acres in Pasture	Acres in Forest	Acres in Other Ag	Acres in Non Ag	Total Acres
North Carolina	Alamance	1	0	0	16	0	0	16
	Anson	14	57	0	7,066	946	191	8,260
	Avery	2	103	0	2,823	0	5	2,931
	Beaufort	68	13,561	295	33,258	11	1,632	48,758
	Bertie	2	30	0	0	270	0	300
	Bladen	6	10	0	20,596	9,390	788	30,783
	Brunswick	6	0	0	76,607	0	3,596	80,202
	Buncombe	1	5	11	17	0	0	33
	Burke	1	40	0	0	0	0	40
	Cabarrus	2	156	44	188	2	153	543
	Carteret	3	36,799	0	11,314	2,249	260	50,622
	Caswell	1	0	0	0	275	0	275
	Catawba	3	0	97	0	43	5	145
	Chatham	9	20	0	1,593	9	0	1,622
	Cherokee	5	0	40	566	0	37	643
	Chowan	1	174	0	268	0	1	443
	Cleveland	1	0	0	0	26	0	26
	Columbus	7	900	0	58,239	579	2,363	62,081
	Craven	5	136	0	5	81	0	222
	Cumberland	3	0	0	886	435	394	1,715
	Dare	1	0	0	5,059	0	0	5,059
	Duplin	4	0	0	2,832	5,714	80	8,626
	Durham	5	78	10	108	31	0	227
	Edgecombe	13	1,142	0	915	239	0	2,296
	Forsyth	9	26	57	10	21	0	114
	Franklin	9	390	115	766	83	130	1,484
	Gaston	1	0	0	4	0	20	24
	Gates	3	0	0	8,767	0	0	8,767
	Granville	4	222	125	1,022	0	0	1,369
	Halifax	1	0	0	0	1,547	0	1,547
	Harnett	21	1,031	44	1,709	604	801	4,189
	Haywood	1	0	63	20	0	0	83
Henderson	2	0	90	0	0	38	128	
Hertford	4	29	0	15	1,191	0	1,235	
Hoke	2	0	25	76	273	0	374	
Hyde	18	18,669	122	11,511	206	1,507	32,015	

Report 3

U.S. Landholdings by Foreign Investors by Type of Land Use
and by State and County as of December 31, 2017

State Name	County Name	Number of Parcels	Acres in Cropland	Acres in Pasture	Acres in Forest	Acres in Other Ag	Acres in Non Ag	Total Acres
North Carolina	Jackson	4	10	35	270	10	2	327
	Johnston	8	107	20	48	69	99	343
	Jones	3	7	0	49	2,159	0	2,215
	Lee	3	0	0	655	0	0	655
	Lenoir	3	35	0	399	224	21	679
	Lincoln	1	14	0	9	0	0	23
	Madison	2	0	2	52	50	10	114
	Martin	2	0	0	108	86	0	194
	McDowell	5	0	23	699	0	555	1,277
	Mecklenburg	9	0	0	91	45	70	206
	Mitchell	22	12	110	1,135	14	26	1,297
	Montgomery	2	0	0	184	0	9	193
	Moore	5	21	0	170	0	3	194
	Nash	6	162	200	241	29	20	652
	New Hanover	1	0	0	718	0	14	732
	Northampton	4	309	0	111	2,421	0	2,841
	Onslow	1	618	0	0	369	0	987
	Orange	6	100	66	132	212	20	530
	Pamlico	9	0	0	18,116	0	14	18,130
	Pender	4	0	0	36,818	1,303	761	38,882
	Perquimans	2	553	0	50	0	0	603
	Person	1	0	0	30	0	0	30
	Pitt	7	342	0	184	94	6	626
	Polk	1	12	0	93	25	17	147
	Randolph	4	175	360	24	339	3	901
	Richmond	15	0	0	9,445	124	419	9,988
	Robeson	4	473	0	1,127	5,144	43	6,787
	Rowan	2	114	0	90	0	0	204
	Rutherford	2	0	17	91	0	4	112
	Sampson	6	102	0	6,291	12,145	365	18,904
	Scotland	5	87	0	1,155	4,033	42	5,317
	Swain	1	0	0	90	0	0	90
	Tyrrell	16	9,471	0	4,717	18,408	427	33,023
	Union	4	97	0	84	0	83	264
	Wake	1	460	346	300	0	100	1,206
	Warren	6	0	445	565	949	0	1,959

Report 3

U.S. Landholdings by Foreign Investors by Type of Land Use
and by State and County as of December 31, 2017

State Name	County Name	Number of Parcels	Acres in Cropland	Acres in Pasture	Acres in Forest	Acres in Other Ag	Acres in Non Ag	Total Acres
North Carolina	Washington	18	7,991	493	623	309	231	9,646
	Wayne	1	4	0	0	0	21	25
	Wilkes	8	0	0	1,500	0	37	1,537
	Wilson	6	311	0	517	0	30	858
	Yancey	2	0	0	59	0	0	59
State Totals:		451	95,165	3,255	333,295	72,787	15,452	519,954

Report 3

U.S. Landholdings by Foreign Investors by Type of Land Use
and by State and County as of December 31, 2017

State Name	County Name	Number of Parcels	Acres in Cropland	Acres in Pasture	Acres in Forest	Acres in Other Ag	Acres in Non Ag	Total Acres
North Dakota	Adams	5	1,055	200	0	424	0	1,679
	Barnes	1	25	0	0	0	0	25
	Benson	1	56	0	0	250	0	307
	Bottineau	1	25	0	0	0	0	25
	Bowman	1	380	0	0	20	0	400
	Burleigh	1	589	571	0	0	0	1,160
	Cass	3	642	0	0	15	1	658
	Dickey	5	0	7,238	0	0	0	7,238
	Divide	3	473	0	0	477	10	960
	Dunn	1	205	115	0	0	0	320
	Foster	1	122	31	0	0	0	153
	Grant	2	300	0	0	16	0	316
	Griggs	2	357	0	0	33	85	475
	Hettinger	2	366	0	0	0	0	366
	Logan	14	3,856	2,722	0	82	6	6,666
	McHenry	4	12,481	1,691	323	8	1,267	15,770
	McIntosh	37	7,752	43,090	0	332	0	51,174
	McKenzie	2	423	507	0	0	0	930
	McLean	6	159	7,124	0	0	1	7,284
	Mercer	3	2,218	2,390	118	0	326	5,051
	Mountrial	3	347	0	0	0	53	400
	Pembina	5	1,116	0	0	0	40	1,156
	Ramsey	1	1,089	70	0	0	0	1,159
	Ransom	1	28	0	0	0	0	28
	Renville	2	399	0	0	101	20	520
	Richland	3	478	0	0	70	0	548
	Rolette	1	128	0	0	0	32	160
	Sargent	1	0	737	0	24	0	761
	Sheridan	1	54	0	0	0	28	82
	Slope	4	871	245	0	0	5	1,121
	Steele	2	766	0	0	0	34	800
	Stutsman	57	11,486	0	0	0	0	11,486
Towner	2	347	30	0	0	92	469	
Walsh	5	1,076	0	20	60	110	1,266	

Report 3

U.S. Landholdings by Foreign Investors by Type of Land Use
and by State and County as of December 31, 2017

State Name	County Name	Number of Parcels	Acres in Cropland	Acres in Pasture	Acres in Forest	Acres in Other Ag	Acres in Non Ag	Total Acres
North Dakota	Ward	9	844	40	8	0	500	1,391
	Wells	1	32	0	0	0	0	32
	Williams	83	32,127	2,710	492	4,542	1,112	40,983
State Totals:		276	82,671	69,510	960	6,454	3,722	163,318

Report 3

U.S. Landholdings by Foreign Investors by Type of Land Use
and by State and County as of December 31, 2017

State Name	County Name	Number of Parcels	Acres in Cropland	Acres in Pasture	Acres in Forest	Acres in Other Ag	Acres in Non Ag	Total Acres
Ohio	Adams	5	335	28	3,090	0	0	3,453
	Allen	15	10,970	0	56	8	22	11,056
	Ashland	8	453	410	94	11	5	973
	Ashtabula	2	47	0	0	150	0	197
	Athens	1	0	0	1,184	0	0	1,184
	Auglaize	13	10,983	7	0	0	1	10,991
	Belmont	1	5,574	2,430	3,096	11,120	1,661	23,881
	Brown	7	886	0	0	0	0	886
	Butler	4	95	0	8	37	101	241
	Carroll	1	22	5	11	0	2	40
	Champaign	3	840	30	30	0	13	913
	Clark	10	2,600	73	18	56	155	2,902
	Clermont	1	298	0	0	0	0	298
	Clinton	9	3,221	18	13	46	186	3,484
	Columbiana	1	0	0	0	12	0	12
	Coshocton	8	880	293	4,270	89	50	5,582
	Crawford	1	0	0	0	0	23	23
	Darke	5	129	20	0	44	1	194
	Defiance	7	1,482	0	0	34	142	1,658
	Delaware	1	0	0	0	600	0	600
	Erie	39	7,623	6	5	4	19	7,657
	Fairfield	1	0	65	0	0	0	65
	Fayette	39	7,376	81	68	38	134	7,697
	Franklin	10	1,128	15	70	77	48	1,338
	Fulton	4	186	0	0	57	553	796
	Gallia	2	2	15	8,908	0	0	8,925
	Greene	28	4,675	63	120	23	608	5,489
	Guernsey	2	1,345	1,669	1,990	1,335	436	6,775
	Hamilton	2	100	0	0	1	4	105
	Hancock	6	526	10	0	0	71	607
	Hardin	76	23,076	20	47	40	0	23,183
	Harrison	1	143	1,134	1,298	4,715	1,691	8,981
	Henry	6	525	0	0	108	20	653
Highland	7	859	10	432	515	0	1,816	
Hocking	3	0	82	3,599	0	0	3,681	
Holmes	1	145	5	30	3	1	184	

Report 3

U.S. Landholdings by Foreign Investors by Type of Land Use
and by State and County as of December 31, 2017

State Name	County Name	Number of Parcels	Acres in Cropland	Acres in Pasture	Acres in Forest	Acres in Other Ag	Acres in Non Ag	Total Acres
Ohio	Huron	38	6,362	19	0	30	9	6,420
	Jackson	1	0	0	34,067	0	0	34,067
	Jefferson	1	113	285	314	159	9	880
	Knox	8	1,219	85	112	77	95	1,588
	Licking	6	2,138	18	293	662	0	3,111
	Logan	9	1,884	0	36	689	127	2,736
	Lorain	1	20	0	0	0	0	20
	Lucas	7	744	0	0	0	77	821
	Madison	19	9,264	28	75	130	532	10,029
	Marion	5	2,494	103	211	0	36	2,844
	Meigs	1	0	0	4,118	0	0	4,118
	Mercer	3	138	0	0	0	37	175
	Monroe	2	0	25	73	0	15	113
	Montgomery	5	262	20	50	104	176	612
	Morrow	2	110	50	0	47	0	207
	Noble	1	607	2,209	1,255	234	152	4,457
	Ottawa	1	61	0	0	0	0	61
	Paulding	76	42,269	50	59	469	67	42,914
	Pickaway	24	5,602	636	2	614	273	7,126
	Pike	3	238	0	28,778	0	0	29,016
	Portage	4	50	12	9	26	230	327
	Preble	5	702	2	25	34	25	788
	Putnam	24	1,554	0	0	52	147	1,753
	Richland	7	1,475	152	100	101	22	1,850
	Ross	10	2,241	10	12,731	123	208	15,313
	Sandusky	3	461	7	0	0	0	468
	Scioto	5	324	0	13,335	164	0	13,823
	Seneca	22	5,300	81	12	0	164	5,557
	Shelby	9	972	0	0	4	125	1,101
	Stark	2	500	20	300	0	384	1,204
	Trumbull	3	98	37	22	10	461	628
	Tuscarawas	2	0	0	0	131	179	310
Union	24	3,840	0	126	2,769	194	6,929	
Van Wert	16	7,040	49	0	3	7	7,099	
Vinton	2	0	0	32,740	0	20	32,760	
Warren	2	50	0	0	0	50	100	

Report 3

U.S. Landholdings by Foreign Investors by Type of Land Use
and by State and County as of December 31, 2017

State Name	County Name	Number of Parcels	Acres in Cropland	Acres in Pasture	Acres in Forest	Acres in Other Ag	Acres in Non Ag	Total Acres
Ohio	Washington	5	47	7	3,266	0	0	3,320
	Wayne	4	476	42	38	15	11	582
	Williams	3	193	0	0	0	41	234
	Wood	7	719	5	25	0	61	810
	Wyandot	18	2,722	3,734	89	35,703	65	42,313
State Totals:		720	188,812	14,175	160,698	61,472	9,947	435,103

Report 3

U.S. Landholdings by Foreign Investors by Type of Land Use
and by State and County as of December 31, 2017

State Name	County Name	Number of Parcels	Acres in Cropland	Acres in Pasture	Acres in Forest	Acres in Other Ag	Acres in Non Ag	Total Acres
Oklahoma	Alfalfa	26	3,173	2,014	0	1,001	0	6,188
	Atoka	2	150	2,559	0	0	0	2,709
	Beaver	8	160	21,616	0	1,438	0	23,214
	Beckham	5	0	1,100	0	0	0	1,100
	Caddo	19	2,530	8,607	0	0	0	11,137
	Canadian	1	273	36	0	6	0	315
	Carter	6	0	3,469	0	0	45	3,514
	Choctaw	5	800	2,178	310	166	0	3,454
	Gimarron	4	480	0	0	1,981	20	2,481
	Coal	2	130	3,308	0	0	0	3,438
	Comanche	8	664	9,266	0	0	0	9,930
	Craig	6	286	5,539	0	0	0	5,825
	Creek	9	0	1,656	0	0	0	1,656
	Custer	5	0	11,208	0	0	0	11,208
	Delaware	25	739	2,495	0	855	0	4,089
	Ellis	2	0	16,523	0	785	0	17,308
	Garfield	221	38,967	8,499	11	1,908	3	49,388
	Grady	36	6,558	10,512	30	4,301	12	21,414
	Grant	51	8,503	11,680	0	163	0	20,346
	Harmon	1	39	0	0	17	0	56
	Harper	1	0	0	0	348	0	348
	Jefferson	1	0	0	1,492	0	0	1,492
	Johnston	3	0	29	60	129	7	225
	Kay	31	5,461	13,973	20	756	0	20,210
	Kingfisher	161	19,234	5,650	238	8,897	192	34,212
	Kiowa	127	22,467	14,276	2	1,131	0	37,877
	Le Flore	2	0	5,885	0	0	0	5,885
	Lincoln	4	122	1,183	0	904	0	2,209
	Logan	41	4,472	708	51	4,210	86	9,527
	Love	2	0	291	0	0	0	291
	Major	41	3,011	4,598	0	5,149	173	12,931
	Mayes	6	0	966	320	155	284	1,725
	McClain	3	0	35	0	1	1	37
	McCurtain	6	1,695	2,160	0	0	349	4,204
Murray	5	0	2,473	0	60	7	2,540	
Noble	119	20,710	7,727	171	5,254	3	33,864	

Report 3

U.S. Landholdings by Foreign Investors by Type of Land Use
and by State and County as of December 31, 2017

State Name	County Name	Number of Parcels	Acres in Cropland	Acres in Pasture	Acres in Forest	Acres in Other Ag	Acres in Non Ag	Total Acres	
Oklahoma	Nowata	1	609	470	0	0	0	1,079	
	Okfuskee	1	0	20	30	30	0	80	
	Oklahoma	4	114	0	0	160	52	326	
	Osage	18	2,313	25,708	154	86	0	28,261	
	Ottawa	1	0	20	0	0	0	20	
	Payne	2	0	164	0	0	0	164	
	Pontotoc	12	331	1,738	0	0	71	2,140	
	Pushmataha	1	0	0	15,815	0	0	15,815	
	Roger Mills	8	0	22,064	0	0	0	22,064	
	Rogers	3	0	141	0	0	73	214	
	Seminole	2	0	160	0	0	80	240	
	Stephens	8	7,404	1,921	0	0	0	9,325	
	Texas	64	13,279	16,672	5	979	87	31,022	
	Tillman	13	3,392	3,717	0	478	0	7,588	
	Tulsa	1	0	66	0	0	0	66	
	Washita	319	54,355	24,444	2	5,618	47	84,466	
	Woods	249	15,366	55,293	10	11,830	44	82,542	
	Woodward	8	34	16,335	0	0	0	16,369	
	State Totals:		1,710	237,821	352,645	17,229	58,795	1,637	668,128

Report 3

U.S. Landholdings by Foreign Investors by Type of Land Use
and by State and County as of December 31, 2017

State Name	County Name	Number of Parcels	Acres in Cropland	Acres in Pasture	Acres in Forest	Acres in Other Ag	Acres in Non Ag	Total Acres	
Oregon	Baker	1	0	1,435	0	0	0	1,435	
	Benton	4	39	110	28	86	65	328	
	Clackamas	19	134	335	3,362	370	333	4,534	
	Clatsop	1	0	0	160	0	0	160	
	Columbia	6	0	0	22,213	2,385	0	24,598	
	Coos	12	15	41	157,390	184	174	157,804	
	Crook	6	150	10,093	150	548	120	11,061	
	Curry	13	91	120	81,520	113	1	81,845	
	Deschutes	3	90	180	468	263	5	1,006	
	Douglas	18	0	600	104,360	0	128	105,088	
	Gilliam	34	75,971	14,566	0	0	0	90,537	
	Harney	9	3,050	6,754	0	1,670	0	11,474	
	Hood River	3	92	0	160	0	0	252	
	Jackson	16	2,982	3	51,062	393	175	54,615	
	Jefferson	3	643	0	0	65	14	722	
	Josephine	4	140	689	386	3	98	1,316	
	Klamath	10	1,400	1,331	0	640	1,817	5,188	
	Lake	1	21	299	0	0	0	320	
	Lane	8	31	42	4,151	7	295	4,526	
	Lincoln	2	0	0	59,230	0	0	59,230	
	Linn	14	2,832	50	0	135	13	3,029	
	Malheur	1	10	0	0	0	0	10	
	Marion	9	551	419	56	15	30	1,071	
	Morrow	1	0	0	25,714	0	0	25,714	
	Multnomah	1	0	0	100	0	16	116	
	Polk	25	1,178	129	21,982	510	254	24,054	
	Tillamook	2	0	0	18,742	0	0	18,742	
	Umatilla	23	23,763	17,669	818	38	29	42,317	
	Union	17	1,909	77,772	235	778	1	80,695	
	Wasco	3	960	2,277	59	100	0	3,396	
	Washington	23	1,291	0	1,802	639	161	3,893	
	Yamhill	20	549	922	987	244	363	3,065	
	State Totals:		312	117,891	135,837	555,134	9,187	4,092	822,141

Report 3

U.S. Landholdings by Foreign Investors by Type of Land Use
and by State and County as of December 31, 2017

State Name	County Name	Number of Parcels	Acres in Cropland	Acres in Pasture	Acres in Forest	Acres in Other Ag	Acres in Non Ag	Total Acres
Pennsylvania	Adams	6	160	95	81	34	810	1,180
	Allegheny	2	542	89	0	0	0	631
	Armstrong	1	0	0	100	0	0	100
	Beaver	5	0	0	232	0	0	232
	Bedford	2	0	15	60	0	10	85
	Berks	3	755	0	5	0	710	1,470
	Blair	9	0	0	9,854	0	0	9,854
	Bradford	4	3,246	147	4,001	0	10	7,404
	Bucks	5	415	0	5	417	33	870
	Butler	2	648	0	8	0	0	656
	Cambria	9	500	70	7,783	0	0	8,353
	Cameron	3	0	0	23,935	0	0	23,935
	Centre	29	981	85	11,760	178	92	13,096
	Chester	8	79	98	83	333	6	599
	Clearfield	9	0	0	11,837	0	777	12,614
	Columbia	4	106	0	70	0	1	177
	Crawford	3	72	25	101	65	0	263
	Cumberland	3	120	35	36	233	59	483
	Dauphin	1	0	0	0	74	0	74
	Delaware	2	44	0	0	0	0	44
	Elk	1	0	0	202	0	0	202
	Erie	11	507	378	832	1,562	239	3,517
	Fayette	2	0	0	700	312	0	1,012
	Forest	1	0	0	16	0	0	16
	Fulton	1	60	0	78	0	13	151
	Greene	2	257	19	0	0	1	277
	Jefferson	1	0	0	746	0	0	746
	Juniata	1	0	60	23	0	10	93
	Lackawanna	4	0	0	1,229	0	0	1,229
	Lancaster	2	170	2	0	52	120	344
	Lawrence	1	0	0	0	0	82	82
	Lebanon	4	256	0	21	203	17	497
Lehigh	6	1,026	0	64	0	0	1,090	
Luzerne	1	0	0	20	0	0	20	
Lycoming	4	418	0	25	0	0	443	
McKean	7	20	15	30,067	0	0	30,102	

Report 3

U.S. Landholdings by Foreign Investors by Type of Land Use
and by State and County as of December 31, 2017

State Name	County Name	Number of Parcels	Acres in Cropland	Acres in Pasture	Acres in Forest	Acres in Other Ag	Acres in Non Ag	Total Acres	
Pennsylvania	Mercer	1	0	0	0	90	0	90	
	Montgomery	6	181	7	0	23	18	229	
	Montour	5	183	1	0	23	0	207	
	Northampton	6	582	8	48	10	4	652	
	Potter	6	0	0	43,349	0	81	43,430	
	Schuylkill	4	163	28	76	11	4	282	
	Somerset	7	652	6,815	27,799	827	2,006	38,099	
	Susquehanna	1	0	8	9	0	0	17	
	Tioga	10	0	0	650	0	0	650	
	Venango	3	0	0	4,522	0	0	4,522	
	Warren	5	192	0	8,362	0	0	8,554	
	Washington	2	0	0	155	45	0	200	
	Westmoreland	4	0	156	35	103	13	307	
	Wyoming	1	0	0	10,282	0	50	10,332	
	York	6	369	5	16	30	120	540	
	State Totals:		226	12,704	8,161	199,276	4,625	5,287	230,052

Report 3

U.S. Landholdings by Foreign Investors by Type of Land Use
and by State and County as of December 31, 2017

State Name	County Name	Number of Parcels	Acres in Cropland	Acres in Pasture	Acres in Forest	Acres in Other Ag	Acres in Non Ag	Total Acres
Puerto Rico	Mayaguez	2	4	0	3	7	1	15
	Ponce	8	352	262	0	132	78	824
	State Totals:	10	356	262	3	139	79	839

Report 3

**U.S. Landholdings by Foreign Investors by Type of Land Use
and by State and County as of December 31, 2017**

State Name	County Name	Number of Parcels	Acres in Cropland	Acres in Pasture	Acres in Forest	Acres in Other Ag	Acres in Non Ag	Total Acres
Rhode Island	Washington	1	0	0	0	15	2	17
State Totals:		1	0	0	0	15	2	17

Report 3

U.S. Landholdings by Foreign Investors by Type of Land Use
and by State and County as of December 31, 2017

State Name	County Name	Number of Parcels	Acres in Cropland	Acres in Pasture	Acres in Forest	Acres in Other Ag	Acres in Non Ag	Total Acres
South Carolina	Aiken	13	470	1,465	8,875	361	56	11,227
	Allendale	12	748	49	6,354	25	1,161	8,337
	Anderson	8	140	123	187	0	465	915
	Bamberg	22	585	375	8,361	0	103	9,424
	Barnwell	4	172	0	532	0	0	704
	Beaufort	5	0	100	1,900	335	2,040	4,375
	Berkeley	10	41	0	7,581	171	776	8,569
	Calhoun	2	0	265	303	229	0	797
	Charleston	8	502	0	11,808	0	305	12,615
	Cherokee	4	0	0	129	0	8	137
	Chester	9	0	402	5,687	0	37	6,126
	Chesterfield	10	24	42	1,217	62	1,400	2,745
	Clarendon	9	4,638	0	27,635	0	487	32,760
	Colleton	20	1,026	293	7,473	3,765	483	13,040
	Darlington	2	152	0	37	165	0	354
	Dillon	5	84	0	12,274	215	452	13,024
	Dorchester	7	438	0	20,691	0	0	21,129
	Edgefield	3	5	0	31	0	0	36
	Fairfield	3	0	0	4,098	0	0	4,098
	Florence	7	1,615	0	13,588	327	888	16,418
	Georgetown	4	0	0	96,895	0	3,695	100,589
	Greenville	5	17	0	632	177	30	856
	Greenwood	6	0	283	362	65	19	729
	Hampton	16	1,781	150	19,887	135	85	22,038
	Horry	12	85	7	19,195	4	451	19,742
Jasper	3	20	0	3,764	0	0	3,784	
Kershaw	3	438	110	10,051	0	18	10,617	
Lancaster	4	0	6	3,873	0	7	3,886	
Laurens	9	732	71	1,420	1,132	763	4,118	
Lee	2	0	0	66	88	0	154	
Marion	5	39	0	52,161	0	1,359	53,559	
Marlboro	22	1,051	364	4,151	673	989	7,228	
McCormick	1	0	0	4,245	0	0	4,245	
Newberry	5	0	0	697	805	9	1,511	
Oconee	2	0	0	5	0	27	32	
Orangeburg	25	3,437	73	3,498	1,237	989	9,234	

Report 3

U.S. Landholdings by Foreign Investors by Type of Land Use
and by State and County as of December 31, 2017

State Name	County Name	Number of Parcels	Acres in Cropland	Acres in Pasture	Acres in Forest	Acres in Other Ag	Acres in Non Ag	Total Acres
South Carolina	Pickens	2	0	0	2	1,093	9	1,104
	Richland	5	1,359	195	958	216	0	2,728
	Spartanburg	20	195	35	1,014	377	111	1,732
	Sumter	26	3,055	387	317	105	593	4,458
	Union	1	0	0	587	0	12	599
	Williamsburg	4	40	0	66,995	0	1,605	68,640
	York	2	0	20	38	0	0	58
State Totals:		347	22,891	4,815	429,574	11,761	19,431	488,472

Report 3

U.S. Landholdings by Foreign Investors by Type of Land Use
and by State and County as of December 31, 2017

State Name	County Name	Number of Parcels	Acres in Cropland	Acres in Pasture	Acres in Forest	Acres in Other Ag	Acres in Non Ag	Total Acres
South Dakota	Aurora	2	92	68	0	0	0	160
	Beadle	3	717	193	0	22	24	956
	Brookings	17	1,798	46	0	579	5	2,428
	Brown	1	80	0	0	5	0	85
	Butte	2	0	12,330	0	0	0	12,330
	Clark	5	1,894	379	0	0	18	2,291
	Clay	2	409	0	0	0	0	409
	Codington	3	1,780	261	0	7	25	2,073
	Custer	2	0	25	10	0	0	35
	Davison	9	2,869	640	0	5	54	3,568
	Deuel	3	233	74	0	41	11	359
	Edmunds	1	167	153	0	0	0	320
	Grant	7	1,284	127	0	22	10	1,443
	Hamlin	6	528	66	0	62	0	656
	Hand	1	320	0	0	0	0	320
	Hughes	1	292	0	0	0	81	373
	Hutchinson	2	184	0	0	86	0	270
	Hyde	1	685	155	0	0	0	840
	Kingsbury	5	4,213	0	0	125	9	4,347
	Lake	1	70	10	0	17	10	107
	Lincoln	4	915	0	0	25	19	959
	Lyman	1	0	155	0	0	0	155
	McCook	1	160	0	0	0	0	160
	McPherson	1	0	36,044	0	0	0	36,044
	Meade	3	4,750	2,184	0	803	0	7,737
	Miner	2	216	0	0	25	0	241
	Minnehaha	5	94	17,598	0	0	16	17,708
	Moody	4	840	77	0	0	45	962
	Pennington	1	5,494	1,296	0	64	0	6,854
	Perkins	2	0	160	0	1,278	0	1,438
Potter	3	614	103	0	0	0	717	
Roberts	3	214	0	0	80	0	294	
Sanborn	3	2,396	0	0	0	0	2,396	
Spink	8	3,765	40	0	0	0	3,805	

Report 3

U.S. Landholdings by Foreign Investors by Type of Land Use
and by State and County as of December 31, 2017

State Name	County Name	Number of Parcels	Acres in Cropland	Acres in Pasture	Acres in Forest	Acres in Other Ag	Acres in Non Ag	Total Acres
South Dakota	Turner	3	330	52	0	3	8	393
	Union	1	80	0	0	0	0	80
	Walworth	5	887	267	0	1	4	1,159
	Ziebach	1	0	0	0	798	0	798
State Totals:		125	38,369	72,503	10	4,048	339	115,269

Report 3

U.S. Landholdings by Foreign Investors by Type of Land Use
and by State and County as of December 31, 2017

State Name	County Name	Number of Parcels	Acres in Cropland	Acres in Pasture	Acres in Forest	Acres in Other Ag	Acres in Non Ag	Total Acres
Tennessee	Anderson	2	0	0	50	0	0	50
	Bedford	31	1,134	1,272	627	69	110	3,212
	Benton	3	0	0	465	0	0	465
	Bledsoe	6	16	420	21,062	0	0	21,498
	Blount	1	0	0	17	0	0	17
	Bradley	1	0	0	188	0	0	188
	Carroll	4	80	0	865	0	19	964
	Carter	2	0	0	63	36	0	99
	Cheatham	1	0	430	0	0	10	440
	Chester	3	140	0	7,467	0	0	7,607
	Claiborne	2	0	0	42	25	0	67
	Clay	1	0	0	347	0	0	347
	Cocke	3	408	206	399	115	10	1,138
	Coffee	3	0	0	371	0	0	371
	Cumberland	1	0	0	744	0	52	796
	Davidson	2	0	0	0	156	1	157
	De Kalb	4	75	120	33	142	3	373
	Decatur	1	0	0	6,944	0	0	6,944
	Dickson	4	140	2,281	167	15	0	2,603
	Dyer	3	1,053	0	0	20	0	1,073
	Fayette	2	619	0	131	22	0	772
	Fentress	1	0	0	0	0	3	3
	Franklin	2	0	0	752	75	23	850
	Gibson	2	50	5	126	0	1	182
	Giles	3	15	200	3,209	0	0	3,424
	Grainger	4	1	146	92	0	0	239
	Greene	2	2	15	12	0	1	30
	Hardeman	7	494	226	2,539	149	16	3,424
	Hardin	23	4,253	91	33,456	0	276	38,076
	Haywood	6	1,904	3	160	0	77	2,144
	Henderson	4	460	0	6,035	0	0	6,495
	Henry	14	2,621	2,493	3,309	0	83	8,506
	Hickman	2	0	0	12,867	88	5	12,960
	Houston	3	0	0	9,330	31	0	9,361
	Humphreys	7	0	2,065	2,150	0	0	4,215
	Jackson	3	0	0	572	0	0	572

Report 3

U.S. Landholdings by Foreign Investors by Type of Land Use
and by State and County as of December 31, 2017

State Name	County Name	Number of Parcels	Acres in Cropland	Acres in Pasture	Acres in Forest	Acres in Other Ag	Acres in Non Ag	Total Acres
Tennessee	Jefferson	5	127	3,213	551	0	625	4,516
	Johnson	2	5	0	105	0	0	110
	Knox	6	0	459	432	80	50	1,021
	Lake	6	2,864	0	0	0	2	2,867
	Lawrence	3	0	264	18,045	103	0	18,412
	Lewis	4	150	62	9,547	3,151	0	12,910
	Lincoln	2	79	85	59	0	0	223
	Loudon	3	45	38	0	1	20	104
	Macon	3	0	121	432	0	0	553
	Madison	3	81	0	441	0	175	697
	Marshall	1	522	0	0	0	0	522
	Maury	4	3	647	1,242	682	2,949	5,523
	McMinn	1	0	0	165	0	0	165
	McNairy	7	1,065	210	14,371	76	34	15,756
	Monroe	1	741	130	263	0	91	1,225
	Montgomery	14	546	559	2,365	131	663	4,265
	Obion	1	0	0	288	0	0	288
	Overton	1	0	313	0	0	0	313
	Perry	1	0	0	470	0	0	470
	Pickett	4	0	10	1,516	3	0	1,529
	Putnam	1	0	0	0	13	0	13
	Rhea	3	0	59	778	274	0	1,111
	Robertson	2	0	26	10	0	4	40
	Rutherford	1	0	0	0	0	12	12
	Sequatchie	1	5	181	761	4	0	951
	Sevier	2	90	51	71	0	1	213
	Shelby	12	970	26	0	165	380	1,541
	Smith	10	1,037	251	1,748	141	346	3,523
	Stewart	2	0	0	34,877	0	0	34,877
	Sullivan	4	0	0	109	0	0	109
	Tipton	1	683	0	0	0	0	683
	Union	3	63	15	702	0	0	780
Van Buren	2	0	0	234	0	0	234	
Warren	1	177	50	2	9	0	238	
Washington	8	0	0	482	67	0	549	
Wayne	5	61	10	108,167	1,500	0	109,738	

Report 3

U.S. Landholdings by Foreign Investors by Type of Land Use
and by State and County as of December 31, 2017

State Name	County Name	Number of Parcels	Acres in Cropland	Acres in Pasture	Acres in Forest	Acres in Other Ag	Acres in Non Ag	Total Acres
Tennessee	Weakley	19	2,721	356	4,331	89	487	7,984
	Williamson	8	0	238	74	0	397	709
	Wilson	2	0	0	0	92	0	92
State Totals:		322	25,501	17,346	317,229	7,523	6,926	374,526

Report 3

U.S. Landholdings by Foreign Investors by Type of Land Use
and by State and County as of December 31, 2017

State Name	County Name	Number of Parcels	Acres in Cropland	Acres in Pasture	Acres in Forest	Acres in Other Ag	Acres in Non Ag	Total Acres
Texas	Anderson	9	40	3,033	957	229	12	4,271
	Angelina	4	0	0	4,879	0	0	4,879
	Atascosa	10	497	3,845	0	0	48	4,390
	Austin	2	40	97	8	0	0	145
	Bailey	5	594	0	0	443	6	1,042
	Bandera	6	247	3,245	0	846	0	4,338
	Bastrop	4	30	905	0	14	0	949
	Bee	1	159	29	0	0	1	189
	Bell	16	343	1,352	69	0	0	1,764
	Bexar	25	2,588	6,602	1,039	1,516	727	12,472
	Blanco	8	320	1,922	0	3,046	31	5,319
	Borden	2	0	20,328	0	0	0	20,328
	Bosque	4	38	2,841	0	2	1,000	3,881
	Bowie	18	9,002	1,856	6,015	2,060	620	19,553
	Brazoria	19	753	5,682	75	1,517	1,239	9,266
	Brazos	11	4,116	6,684	150	1,005	111	12,066
	Brewster	109	409	14,936	45	521	8	15,919
	Briscoe	9	7,533	24,535	0	756	3	32,828
	Brown	4	239	653	0	11	8	911
	Burleson	6	12,096	4,929	20	0	70	17,115
	Burnet	4	0	307	0	907	0	1,214
	Caldwell	30	6,012	4,055	0	61	9	10,137
	Calhoun	6	1,800	3,583	0	0	585	5,968
	Callahan	1	1,926	0	0	0	0	1,926
	Cameron	87	9,398	3,632	0	3,331	229	16,590
	Camp	1	0	176	0	0	0	176
	Carson	2	5,910	5,744	0	0	30	11,684
	Cass	10	0	0	75,677	0	0	75,677
	Castro	6	2,071	0	234	91	64	2,460
	Chambers	1	1,600	0	0	0	242	1,842
	Cherokee	10	89	0	54,333	127	52	54,601
	Cochran	1	0	0	0	149	0	149
	Coke	1	0	0	0	726	0	726
	Coleman	4	1,860	4,333	0	0	72	6,265
	Collin	46	3,427	2,684	56	551	249	6,967
	Colorado	7	781	1,047	0	0	0	1,828

Report 3

U.S. Landholdings by Foreign Investors by Type of Land Use
and by State and County as of December 31, 2017

State Name	County Name	Number of Parcels	Acres in Cropland	Acres in Pasture	Acres in Forest	Acres in Other Ag	Acres in Non Ag	Total Acres
Texas	Comal	10	1,158	1,469	1,285	323	15	4,250
	Comanche	17	1,031	5,518	40	54	127	6,770
	Cooke	4	8,292	300	0	9	2	8,603
	Corvell	4	175	2,042	0	177	1	2,395
	Crane	5	0	865	0	960	0	1,825
	Crockett	5	10,383	8,114	0	0	0	18,497
	Culberson	11	3,322	86,191	0	2,341	1,224	93,078
	Dallam	20	8,361	1,602	0	210	1,805	11,978
	Dallas	59	2,566	3,634	384	235	493	7,312
	Dawson	1	39	0	0	10	0	48
	De Witt	1	0	1,403	0	0	0	1,403
	Deaf Smith	11	29,095	2,279	0	1,619	236	33,229
	Delta	15	4,267	1,836	505	346	224	7,178
	Denton	41	1,823	2,505	0	1,112	806	6,246
	Dimmit	4	1,232	1,629	0	189	40	3,090
	Donley	13	1,142	0	0	1,769	0	2,910
	Duval	3	0	9,759	0	3,923	0	13,682
	Eastland	2	26	74	0	160	10	270
	Ector	2	0	160	0	164	306	630
	Edwards	2	75	12,477	0	0	0	12,552
	El Paso	6	612	0	0	507	5	1,124
	Ellis	55	8,059	6,373	0	75	843	15,350
	Erath	18	1,931	7,853	0	979	46	10,808
	Falls	3	2,866	0	30	47	0	2,943
	Fannin	18	1,577	3,250	904	0	2	5,733
	Fayette	3	266	294	0	5	0	565
	Fisher	43	9,154	1,885	0	0	0	11,039
	Floyd	18	43,895	5,387	0	1,522	446	51,250
	Fort Bend	162	2,667	14,458	563	633	3,318	21,639
	Franklin	21	2,946	1,815	250	0	516	5,527
	Freestone	3	0	2,860	0	9	1	2,870
	Frio	4	250	3,282	0	905	0	4,437
	Gaines	15	1,934	864	0	640	4,093	7,531
	Galveston	9	600	957	0	213	238	2,008
	Gillespie	4	0	2,050	0	416	0	2,466
	Glasscock	16	260	34,486	0	0	0	34,746

Report 3

U.S. Landholdings by Foreign Investors by Type of Land Use
and by State and County as of December 31, 2017

State Name	County Name	Number of Parcels	Acres in Cropland	Acres in Pasture	Acres in Forest	Acres in Other Ag	Acres in Non Ag	Total Acres
Texas	Goliad	3	0	755	0	0	0	755
	Gonzales	5	0	612	0	0	8,223	8,835
	Gray	9	5,303	1,155	0	1,532	0	7,990
	Grayson	34	3,246	2,748	0	17	0	6,011
	Gregg	3	77	1,041	29	0	3	1,150
	Grimes	2	120	318	0	0	0	438
	Guadalupe	2	0	71	0	0	0	71
	Hale	4	485	120	0	180	57	842
	Hall	1	0	0	479	0	1,062	1,541
	Hamilton	2	138	1,513	0	0	0	1,651
	Hansford	3	5,256	1,450	0	0	98	6,804
	Hardin	7	800	30	56,643	200	0	57,673
	Harris	35	4,525	2,325	1,139	1,603	472	10,064
	Harrison	9	0	1,632	10,084	0	65	11,781
	Hartley	9	12,603	203	0	35	10,921	23,762
	Hays	17	1,878	1,499	0	94	25	3,496
	Henderson	3	0	3,757	0	0	2,427	6,184
	Hidalgo	475	48,400	75,719	1,824	16,701	2,637	145,281
	Hill	10	2,541	464	0	263	0	3,268
	Hockley	1	356	0	0	0	1	357
	Hood	1	0	44	0	0	0	44
	Hopkins	75	3,016	5,966	691	1,245	49	10,967
	Houston	12	2,440	6,257	2,950	256	3	11,906
	Howard	10	5	5,037	0	0	0	5,042
	Hudspeth	10	1,465	13,396	0	13	241	15,115
	Hunt	28	7,495	1,816	57	45	580	9,993
	Jack	12	0	20,538	0	0	100	20,638
	Jackson	6	28,886	2,205	116	0	2,588	33,795
	Jasper	7	0	0	44,106	80	0	44,186
	Jeff Davis	3	0	53,909	0	0	0	53,909
	Jefferson	17	3,849	1,069	0	48	787	5,753
	Jim Hogg	1	0	1,541	0	0	0	1,541
	Jim Wells	1	300	424	0	0	0	724
	Johnson	8	171	521	0	47	0	739
	Karnes	2	110	133	0	22	0	265
	Kaufman	6	918	4,604	0	2,465	0	7,987

Report 3

U.S. Landholdings by Foreign Investors by Type of Land Use
and by State and County as of December 31, 2017

State Name	County Name	Number of Parcels	Acres in Cropland	Acres in Pasture	Acres in Forest	Acres in Other Ag	Acres in Non Ag	Total Acres
Texas	Kendall	4	100	1,335	0	202	10	1,647
	Kent	1	1,400	520	0	0	0	1,920
	Kerr	8	0	1,197	0	970	3	2,170
	Kimble	2	0	684	0	0	0	684
	Kinney	1	11,801	0	0	0	0	11,801
	La Salle	3	0	3,066	72	0	10	3,148
	Lamar	34	10,878	3,263	1,577	517	408	16,643
	Lavaca	7	1,380	198	356	0	102	2,036
	Lee	2	15	1,313	0	0	0	1,328
	Leon	22	189	4,888	1,597	0	327	7,001
	Liberty	20	12,458	4,046	6,804	17	289	23,614
	Limestone	4	1,234	39	0	0	30	1,303
	Lipscomb	6	7,727	187	0	0	0	7,914
	Live Oak	5	0	237	0	30	160	427
	Llano	1	0	243	0	0	0	243
	Loving	3	0	3,247	0	0	0	3,247
	Lubbock	3	755	9	0	0	0	764
	Madison	6	19	5,759	100	0	0	5,878
	Marion	10	0	0	60,813	0	0	60,813
	Martin	3	158	0	0	291	9	458
	Mason	1	0	11,996	0	0	0	11,996
	Matagorda	9	19,465	8,450	0	0	0	27,915
	Maverick	5	3,317	2,292	0	159	71	5,839
	McCulloch	6	228	1,421	0	0	0	1,649
	McLennan	14	1,914	3,387	183	426	277	6,187
	McMullen	1	0	328	0	0	0	328
	Medina	6	698	926	0	206	20	1,850
	Menard	1	0	4,075	0	0	0	4,075
	Midland	1	0	0	0	0	12	12
	Mitchell	49	9,246	812	0	253	0	10,311
	Montague	2	420	741	0	0	0	1,161
	Montgomery	6	0	26	1,227	4	0	1,348
	Moore	2	1,000	3,920	0	0	0	4,920
	Morris	5	160	220	545	0	0	925
	Nacogdoches	7	0	0	57,720	315	0	58,035
	Navarro	8	3,972	1,180	80	0	200	5,432

Report 3

U.S. Landholdings by Foreign Investors by Type of Land Use
and by State and County as of December 31, 2017

State Name	County Name	Number of Parcels	Acres in Cropland	Acres in Pasture	Acres in Forest	Acres in Other Ag	Acres in Non Ag	Total Acres
Texas	Newton	7	0	0	182,108	0	0	182,108
	Nolan	195	39,820	5,928	0	213	0	45,961
	Nueces	45	15,350	39	0	736	76	16,201
	Ochiltree	27	13,183	634	2	320	263	14,403
	Oldham	3	1,362	34,471	0	797	0	36,630
	Orange	3	0	0	1,729	0	0	1,729
	Panola	4	0	0	70,811	0	0	70,811
	Parker	3	0	312	320	0	0	632
	Parmer	1	638	0	0	0	0	638
	Pecos	19	3,609	23,713	0	1,530	125	28,977
	Polk	9	0	75	171,435	0	5,352	176,862
	Potter	2	1,704	3,069	0	405	0	5,178
	Presidio	11	314	82,717	0	18	28	83,077
	Rains	1	71	0	150	0	10	231
	Red River	27	16,634	4,086	17,484	312	1,190	39,706
	Reeves	18	414	42,558	0	9,749	6,560	59,281
	Refugio	3	0	555	0	0	0	555
	Roberts	1	0	0	0	10	0	10
	Robertson	26	5,823	19,104	9,617	111	66	34,722
	Rockwall	7	1,702	924	0	100	28	2,754
	Runnels	1	230	0	0	0	0	230
	Rusk	4	0	0	6,208	0	0	6,208
	Sabine	4	0	0	4,339	0	0	4,339
	San Augustine	3	0	0	16,781	0	0	16,781
	San Patricio	10	35,423	2,954	0	240	0	38,617
	San Saba	4	220	2,698	50	0	0	2,968
	Schleicher	4	0	3,621	0	0	40	3,661
	Scurry	78	15,558	8,705	0	0	238	24,501
	Shackelford	3	36,344	5	0	0	0	36,349
	Shelby	6	1	0	39,949	254	0	40,204
	Sherman	17	10,469	1,944	0	1,023	599	14,035
	Smith	4	0	1,792	357	100	50	2,299
	Somervell	2	0	1,003	0	0	66	1,069
	Starr	18	6,739	17,844	494	184	4	25,265
	Sterling	14	0	48,382	0	0	0	48,382
	Stonewall	1	0	4,846	0	0	0	4,846

Report 3

U.S. Landholdings by Foreign Investors by Type of Land Use
and by State and County as of December 31, 2017

State Name	County Name	Number of Parcels	Acres in Cropland	Acres in Pasture	Acres in Forest	Acres in Other Ag	Acres in Non Ag	Total Acres
Texas	Tarrant	47	1,648	7,257	1,052	977	134	11,068
	Taylor	1	0	140	0	0	0	140
	Terrell	2	0	1,750	0	6,403	0	8,153
	Throckmorton	5	1,859	2,944	0	0	0	4,803
	Titus	3	0	616	30	15	0	661
	Tom Green	3	92	4,178	0	0	0	4,270
	Travis	12	41	3,985	0	215	304	4,545
	Trinity	2	0	0	49,169	0	449	49,618
	Tyler	7	0	0	182,098	0	1,420	183,518
	Upshur	9	46	233	2,474	0	0	2,753
	Upton	6	0	603	0	0	0	603
	Uvalde	4	3,691	1,103	1	84	29	4,908
	Val Verde	3	0	966	0	9,666	0	10,632
	Van Zandt	10	48	2,031	257	15	0	2,351
	Victoria	4	1	5,322	0	58	0	5,381
	Waller	34	313	5,666	140	255	97	6,472
	Ward	3	0	1,200	0	60	0	1,260
	Washington	6	40	1,105	0	0	0	1,145
	Webb	6	14,230	385	0	2,421	122	17,158
	Wharton	10	3,079	2,808	106	536	512	7,041
	Willacy	4	25,327	12,740	0	640	0	38,707
	Williamson	13	659	1,894	501	302	0	3,356
	Wilson	4	0	1,394	0	1,121	247	2,762
	Wise	14	445	708	0	89	82	1,324
	Wood	14	0	2,031	1,293	422	1,125	4,871
	Yoakum	6	0	5,397	0	324	263	5,984
	Zapata	9	0	14,290	0	0	0	14,290
	Zavala	15	1,637	79,778	0	2,338	418	84,171
State Totals:		3,059	705,603	1,112,085	1,155,667	107,739	72,470	3,153,563

Report 3

U.S. Landholdings by Foreign Investors by Type of Land Use
and by State and County as of December 31, 2017

State Name	County Name	Number of Parcels	Acres in Cropland	Acres in Pasture	Acres in Forest	Acres in Other Ag	Acres in Non Ag	Total Acres
Utah	Beaver	10	519	1,121	4,418	21,921	60	28,039
	Davis	1	2	0	0	0	0	2
	Duchesne	1	0	102	0	387	0	489
	Garfield	4	0	263	0	27	13	303
	Iron	1	0	0	0	9,343	0	9,343
	Kane	1	0	0	0	1,280	0	1,280
	Millard	4	0	0	5,461	2,318	0	7,779
	Salt Lake	23	8,826	18,469	0	109	4,449	31,853
	San Juan	1	180	70	70	0	0	320
	Sanpete	2	0	1,600	0	0	0	1,600
	Summit	4	0	8,040	0	0	580	8,620
	Tooele	4	427	3,623	22	0	2,005	6,077
	Uintah	2	0	0	0	7,761	620	8,381
	Wasatch	2	0	6,600	0	3,200	0	9,800
State Totals:			9,954	39,888	9,971	46,346	7,727	113,886

Report 3

U.S. Landholdings by Foreign Investors by Type of Land Use
and by State and County as of December 31, 2017

State Name	County Name	Number of Parcels	Acres in Cropland	Acres in Pasture	Acres in Forest	Acres in Other Ag	Acres in Non Ag	Total Acres	
Vermont	Addison	25	2,052	995	1,944	187	78	5,256	
	Bennington	4	20	45	948	0	0	1,013	
	Caledonia	21	180	107	4,966	205	551	6,009	
	Chittenden	9	101	114	407	3	5	630	
	Essex	10	101	30	4,759	0	0	4,890	
	Franklin	219	1,649	2,388	8,956	846	1,345	15,184	
	Grand Isle	41	461	563	243	134	421	1,822	
	Lamoille	54	742	400	8,863	354	155	10,514	
	Orange	12	0	0	3,551	49	0	3,600	
	Orleans	89	1,708	1,452	9,756	599	211	13,726	
	Rutland	22	766	543	4,168	397	223	6,097	
	Washington	26	60	292	2,053	140	825	3,370	
	Windham	6	0	0	8,552	0	0	8,552	
	Windsor	35	0	62	3,601	1,310	92	5,065	
	State Totals:		573	7,840	6,991	62,767	4,223	3,906	85,728

Report 3

U.S. Landholdings by Foreign Investors by Type of Land Use
and by State and County as of December 31, 2017

State Name	County Name	Number of Parcels	Acres in Cropland	Acres in Pasture	Acres in Forest	Acres in Other Ag	Acres in Non Ag	Total Acres
Virginia	Accomack	2	147	8	145	0	65	365
	Albemarle	28	1,232	2,556	2,324	474	60	6,646
	Amelia	1	0	0	2,101	0	0	2,101
	Amherst	1	0	178	272	0	6	456
	Augusta	2	80	371	15	0	3	469
	Bedford	5	78	240	28	0	73	419
	Botetourt	6	0	686	5,427	0	0	6,113
	Brunswick	3	0	0	21,321	0	0	21,321
	Buchanan	3	0	0	111	0	1	112
	Buckingham	2	0	0	668	0	0	668
	Campbell	1	30	13	48	1	0	92
	Caroline	2	56	0	152	0	60	268
	Carroll	6	0	62	185	505	0	752
	Charles City	6	639	0	4,913	186	8	5,746
	Charlotte	3	82	130	3,061	0	0	3,273
	Chesapeake	6	625	0	1,661	0	42	2,328
	Clarke	7	922	1,384	67	653	16	3,042
	Culpeper	23	2,995	1,641	905	628	38	6,207
	Cumberland	10	40	971	1,607	0	9	2,627
	Essex	8	180	851	2,168	1,381	701	5,281
	Fairfax	4	946	85	11	0	163	1,205
	Fauquier	34	2,484	3,143	1,774	1,349	153	8,903
	Fluvanna	6	0	405	1,258	144	2	1,809
	Frederick	8	414	536	896	0	275	2,121
	Giles	4	7	253	67	0	2	329
	Gloucester	4	413	70	309	70	207	1,069
	Goochland	1	0	95	115	1	11	222
	Grayson	3	72	151	152	6	8	389
	Greene	2	20	121	225	0	5	371
	Greensville	4	282	0	186	1,096	0	1,564
	Hanover	4	113	0	173	0	82	368
	Isle of Wight	3	105	103	659	2,089	37	2,993
	King and Queen	5	0	0	4,390	928	0	5,318
	King George	1	327	0	171	0	75	573
King William	5	1,208	354	7,277	496	80	9,415	
Lancaster	3	18	0	521	0	35	574	

Report 3

U.S. Landholdings by Foreign Investors by Type of Land Use
and by State and County as of December 31, 2017

State Name	County Name	Number of Parcels	Acres in Cropland	Acres in Pasture	Acres in Forest	Acres in Other Ag	Acres in Non Ag	Total Acres
Virginia	Lee	2	0	46	10	30	35	121
	Loudoun	51	4,856	3,312	1,974	1,865	1,177	13,184
	Louisa	6	198	241	517	0	7	963
	Lunenburg	5	0	50	11,356	0	46	11,452
	Lynchburg	1	150	110	5	0	0	265
	Madison	10	527	825	1,257	278	0	2,887
	Mathews	3	160	0	703	0	5	868
	Mecklenburg	4	131	10	573	0	0	714
	Middlesex	3	5	0	1,055	0	1	1,061
	Montgomery	4	0	194	646	97	0	937
	Nelson	5	205	680	673	196	929	2,683
	New Kent	1	0	0	0	278	0	278
	Northumberland	3	221	0	849	5	0	1,075
	Nottoway	2	60	0	1,049	0	0	1,109
	Orange	13	1,475	1,253	1,571	46	19	4,364
	Patrick	73	24	465	10,867	67	34	11,457
	Prince Edward	1	0	0	152	0	0	152
	Prince George	5	1,700	0	18,723	0	0	20,423
	Prince William	1	100	0	39	0	0	139
	Pulaski	2	243	10	5	0	60	318
	Rappahannock	15	40	786	666	1	176	1,669
	Richmond	5	18	0	1,417	0	56	1,491
	Roanoke	3	0	57	0	86	0	143
	Rockbridge	8	181	246	464	0	15	906
	Rockingham	4	5	87	47	69	3	211
	Scott	8	16	90	242	31	0	379
	Shenandoah	4	106	110	224	86	36	562
	Smyth	3	0	0	83	0	0	83
	Southampton	7	473	0	6,376	479	0	7,328
	Spotsylvania	4	195	170	4,202	0	5	4,572
	Stafford	4	350	30	481	0	58	919
	Suffolk	3	72	0	1,581	0	0	1,653
	Surry	3	0	0	2,980	8,711	54	11,745
Sussex	3	0	0	7,659	1,279	0	8,938	
Tazewell	3	0	0	2,555	81	0	2,636	
Virginia Beach	1	0	0	0	54	0	54	

Report 3

U.S. Landholdings by Foreign Investors by Type of Land Use
and by State and County as of December 31, 2017

State Name	County Name	Number of Parcels	Acres in Cropland	Acres in Pasture	Acres in Forest	Acres in Other Ag	Acres in Non Ag	Total Acres
Virginia	Warren	2	0	67	117	0	0	184
	Washington	1	0	0	23	0	0	23
	Wise	1	0	0	1,005	0	0	1,005
	Wythe	5	0	9	210	0	17	236
State Totals:		498	25,026	23,255	147,719	23,746	4,950	224,696

Report 3

U.S. Landholdings by Foreign Investors by Type of Land Use
and by State and County as of December 31, 2017

State Name	County Name	Number of Parcels	Acres in Cropland	Acres in Pasture	Acres in Forest	Acres in Other Ag	Acres in Non Ag	Total Acres
Washington	Adams	8	2,046	8,160	0	165	54	10,425
	Benton	7	548	14,767	3,340	0	4	18,659
	Chelan	18	953	148	819	6,355	446	8,720
	Clallam	8	0	96	5,628	13	12	5,749
	Clark	9	285	70	493	12	32	892
	Columbia	52	103,830	0	0	0	0	103,830
	Cowlitz	7	0	0	1,221	0	1	1,222
	Douglas	6	3,524	0	0	17	1,115	4,656
	Ferry	14	188	542	2,941	27	155	3,853
	Franklin	3	373	30	0	131	4	538
	Garfield	65	179,818	0	0	0	0	179,818
	Grant	27	5,720	766	0	475	217	7,178
	Grays Harbor	15	0	0	61,320	0	0	61,320
	Island	9	116	19	94	0	6	235
	Jefferson	9	58	0	16,493	0	0	16,551
	King	30	675	1,057	174,671	2	17	176,422
	Kitsap	2	35	0	8	0	1	44
	Kittitas	34	14,211	14,840	186	28,091	84	57,412
	Klickitat	52	2,432	97,833	55,115	2,103	955	158,438
	Lewis	35	1,649	494	58,823	64	22	61,052
	Lincoln	5	396	160	160	1	15	732
	Okanogan	34	1,680	10,835	48,958	4,374	522	66,369
	Pacific	10	0	115	99,518	0	446	100,079
	Pend Oreille	3	11	200	21	0	35	267
	Pierce	18	5,002	370	181,101	10	235	186,718
	San Juan	3	0	70	77	0	0	147
	Skagit	53	3,128	883	21,847	68	93	26,019
	Snohomish	14	2,034	40	7,357	73	5	9,509
Spokane	22	3,006	359	136	80	198	3,779	
Stevens	9	350	455	12,013	20	0	12,838	
Thurston	17	658	5	6,155	618	720	8,156	
Wahkiakum	5	0	0	46,371	0	0	46,371	
Walla Walla	3	5,392	11,520	0	0	0	16,912	
Whatcom	289	13,368	5,886	15,434	2,807	2,493	39,989	

Report 3

U.S. Landholdings by Foreign Investors by Type of Land Use
and by State and County as of December 31, 2017

State Name	County Name	Number of Parcels	Acres in Cropland	Acres in Pasture	Acres in Forest	Acres in Other Ag	Acres in Non Ag	Total Acres
Washington	Whitman	1	228	0	0	0	0	228
	Yakima	52	5,374	64,749	3,493	1,510	242	75,368
State Totals:		948	357,089	234,469	823,792	47,015	8,129	1,470,494

Report 3

U.S. Landholdings by Foreign Investors by Type of Land Use
and by State and County as of December 31, 2017

State Name	County Name	Number of Parcels	Acres in Cropland	Acres in Pasture	Acres in Forest	Acres in Other Ag	Acres in Non Ag	Total Acres
West Virginia	Barbour	1	0	0	67	0	0	67
	Boone	1	0	0	10	0	0	10
	Braxton	1	0	0	0	54	0	54
	Doddridge	1	0	35	105	0	0	140
	Fayette	2	0	0	369	0	0	369
	Gilmer	2	0	0	1,620	0	0	1,620
	Grant	3	372	7,140	15,086	0	170	22,768
	Hampshire	2	0	0	705	0	0	705
	Harrison	1	0	0	16	0	0	16
	Jefferson	5	594	351	45	8	1,227	2,225
	Kanawha	2	0	0	5,093	0	0	5,093
	Lewis	1	0	0	68	0	0	68
	Marshall	3	0	50	205	0	38	293
	McDowell	3	0	0	15,270	0	1,516	16,786
	Mineral	4	0	180	71	512	609	1,372
	Monroe	1	0	73	72	0	0	145
	Pendleton	1	0	0	150	0	0	150
	Pocahontas	4	0	30	494	10,540	1	11,065
	Preston	2	0	0	0	0	157	157
	Putnam	4	0	229	0	77	0	306
	Raleigh	3	0	0	13,910	0	500	14,410
	Randolph	4	0	0	4,775	272	0	5,047
	Roane	2	0	52	53	0	618	723
	Summers	1	8	36	177	0	4	225
	Upshur	3	25	247	141	0	0	413
	Webster	2	0	0	6,802	0	0	6,802
	Wetzel	1	0	0	44	0	17	61
	Wood	2	70	0	365	0	245	680
Wyoming	2	0	0	835	0	40	875	
State Totals:		64	1,069	8,423	66,548	11,463	5,142	92,645

Report 3

U.S. Landholdings by Foreign Investors by Type of Land Use
and by State and County as of December 31, 2017

State Name	County Name	Number of Parcels	Acres in Cropland	Acres in Pasture	Acres in Forest	Acres in Other Ag	Acres in Non Ag	Total Acres
Wisconsin	Adams	6	3,422	0	0	0	0	3,422
	Ashland	2	0	0	4,489	0	0	4,489
	Barron	20	417	260	98	235	446	1,455
	Bayfield	5	12	10	8,500	0	58	8,580
	Brown	2	127	0	0	11	3	141
	Calumet	1	106	0	4	3	0	113
	Clark	22	1,193	137	233	205	36	1,804
	Columbia	3	80	0	0	0	0	80
	Crawford	4	59	51	133	37	0	280
	Dane	3	415	0	0	177	49	641
	Dodge	5	528	6	0	0	22	555
	Douglas	3	0	0	67,595	0	40	67,635
	Dunn	1	0	0	160	0	0	160
	Florence	6	0	0	115,658	0	4,429	120,087
	Fond Du Lac	13	2,150	3	1	10	35	2,199
	Forest	13	225	0	16,683	19	1,157	18,084
	Grant	7	1,542	30	0	32	0	1,604
	Green	4	1,192	0	6	0	12	1,210
	Green Lake	2	730	0	0	30	70	830
	Iowa	4	540	10	17	66	0	633
	Iron	2	0	0	13,773	0	0	13,773
	Jackson	5	572	18	33	3	7	633
	Jefferson	1	0	325	0	0	2	327
	Juneau	4	3,619	7	178	0	1	3,805
	Kenosha	3	72	0	0	0	38	110
	Kewaunee	1	1,722	69	65	0	65	1,922
	Lafayette	43	16,371	866	274	80	205	17,796
	Langlade	2	1,172	0	6,998	0	0	8,170
	Lincoln	2	0	0	3,936	0	123	4,059
	Manitowoc	7	8,056	314	305	26	302	9,003
	Marathon	7	250	102	1,198	11	275	1,836
	Marinette	4	0	0	68,024	0	5,302	73,326
	Marquette	1	0	0	0	80	0	80
	Milwaukee	4	49	0	47	28	5	129
	Monroe	44	70	7	1,226	151	121	1,574
	Oconto	10	234	1	26	0	39	300

Report 3

U.S. Landholdings by Foreign Investors by Type of Land Use
and by State and County as of December 31, 2017

State Name	County Name	Number of Parcels	Acres in Cropland	Acres in Pasture	Acres in Forest	Acres in Other Ag	Acres in Non Ag	Total Acres	
Wisconsin	Oneida	3	0	0	3,645	0	147	3,792	
	Outagamie	1	25	0	0	0	31	56	
	Pierce	2	182	30	52	0	0	264	
	Polk	1	0	0	0	120	0	120	
	Portage	2	35	8	1,854	7	893	2,797	
	Price	2	0	0	1,316	0	0	1,316	
	Richland	4	72	35	58	250	5	420	
	Rock	16	1,720	2	12	206	41	1,981	
	Rusk	3	796	0	9,445	0	53	10,294	
	Sauk	8	493	299	714	404	12	1,922	
	Sawyer	1	0	0	28,741	0	0	28,741	
	Shawano	4	176	0	0	3	0	179	
	Sheboygan	2	120	0	17	0	10	147	
	St. Croix	2	85	90	52	0	0	227	
	Taylor	1	0	0	400	0	0	400	
	Trempealeau	36	274	40	62	793	76	1,245	
	Vilas	5	350	0	627	0	67	1,044	
	Walworth	29	3,263	306	265	107	281	4,222	
	Washburn	1	0	0	0	140	0	140	
	Waukesha	2	194	0	8	0	1	203	
	Waupaca	1	30	10	0	0	0	40	
	Waushara	3	14,608	0	0	0	0	14,608	
	Winnebago	2	140	0	0	0	1	141	
	Wood	6	1,382	3	386	0	113	1,884	
	State Totals:		403	68,869	3,039	357,315	3,233	14,573	447,029

Report 3

U.S. Landholdings by Foreign Investors by Type of Land Use
and by State and County as of December 31, 2017

State Name	County Name	Number of Parcels	Acres in Cropland	Acres in Pasture	Acres in Forest	Acres in Other Ag	Acres in Non Ag	Total Acres
Wyoming	Albany	9	100	13,416	682	19,972	1,000	35,170
	Big Horn	6	803	451	0	2,876	189	4,319
	Campbell	24	2,410	59,135	0	0	1,240	62,785
	Carbon	6	0	54,601	0	0	0	54,601
	Converse	6	0	20,488	0	0	1	20,489
	Crook	15	2,461	26,937	626	0	2	30,026
	Fremont	5	0	1,091	320	0	731	2,142
	Goshen	4	1,640	1,912	0	1,781	0	5,333
	Hot Springs	4	180	10,044	0	0	0	10,224
	Laramie	3	0	4,123	0	0	245	4,368
	Lincoln	1	0	0	0	245	56	301
	Natrona	1	0	0	0	2,335	700	3,035
	Niobrara	1	0	387	0	0	1	388
	Park	6	345	215	0	0	68	628
	Platte	14	359	24,657	0	0	35	25,051
	Sheridan	7	1,300	17,116	0	21,714	0	40,130
	Sublette	22	416	18,032	0	0	0	18,448
	Sweetwater	1	0	1,145	0	0	0	1,145
	Teton	2	386	666	0	0	47	1,099
	Uinta	1	0	1,541	0	0	0	1,541
State Totals:		138	10,400	255,957	1,628	48,923	4,315	321,223
Grand Totals:		26,520	5,927,319	6,237,253	15,598,637	1,365,575	693,493	29,822,277

by Country of Foreign Investor as of December 31, 2017

Country of Foreign Investor	Number of Investors	Number of Parcels	Total Acres	Total Value (\$1,000) 1/
Argentina	63	86	67,936	315,259
Australia	35	47	65,172	113,649
Austria	61	123	157,989	107,799
Bahamas	38	53	54,786	87,402
Belgium	100	143	125,286	58,524
Belize	6	9	1,183	2,626
Bermuda	47	56	29,003	44,017
Bolivia	2	2	11	47
Brazil	15	27	13,250	22,353
Cambodia	1	1	31	80
Canada	1,595	2,457	4,767,677	4,620,652
Cayman Islands	45	74	571,732	709,903
Channel Islands	6	12	4,542	57,018
Chile	7	11	2,097	7,366
China	77	258	191,350	1,853,346
Colombia	40	54	11,990	23,228
Cook Islands	13	24	14,452	103,134
Costa Rica	8	10	13,835	12,212
Cote D'ivoire	1	1	119	100
Croatia	1	1	160	115
Cuba	3	4	58	1,374
Cyprus	1	3	567	6,064
Czech Republic	2	2	347	27
Denmark	36	96	353,904	651,703
Dominican Republic	3	3	29	128
Ecuador	19	25	481	6,334
Egypt	16	17	1,540	7,296
El Salvador	5	5	406	1,495
Finland	1	1	80	119
France	170	333	495,017	1,082,721
Gambia	1	1	294	118
Germany	1,105	2,336	1,059,777	2,840,752
Gibraltar	3	4	678	5,118
Greece	16	22	61,882	15,573
Guatemala	13	14	5,870	20,974
Guyana	1	1	35	180
Honduras	13	15	1,130	7,586
Hong Kong	60	79	10,164	46,544
Hungary	1	1	103	80
India	21	23	3,034	7,128
Indonesia	2	2	718	655
Iran (Islamic Republic Of)	22	25	2,463	6,906
Ireland	32	241	85,563	137,432
Israel	10	13	2,097	12,632
Italy	215	5,645	1,818,721	3,955,333
Jamaica	4	4	567	470
Japan	141	221	279,509	812,397
Jordan	18	23	1,947	15,481
Kenya	1	1	91	256
Korea, Republic of	27	28	2,925	14,682
Kuwait	10	15	19,822	11,888

by Country of Foreign Investor as of December 31, 2017

Country of Foreign Investor	Number of Investors	Number of Parcels	Total Acres	Total Value (\$1,000) 1/
Laos	1	1	31	208
Lebanon	30	39	10,449	18,727
Liberia	13	15	8,985	8,426
Liechtenstein	108	176	123,264	256,044
Lithuania	1	1	27	32
Luxembourg	22	75	379,158	792,277
Malaysia	8	13	9,253	25,233
Mauritius	1	1	622	14,722
Mexico	264	350	262,274	176,262
Morocco	1	4	875	9,745
Namibia	1	2	106	703
Nepal	2	6	5,357	3,354
Netherlands	704	1,345	4,447,450	6,061,624
Netherlands Antilles	1	1	17,110	2,262
New Zealand	16	61	35,129	1,630,628
Nicaragua	3	4	1,378	3,174
Norway	17	17	4,981	6,306
Oman	2	5	454	2,478
Pakistan	9	12	1,677	2,222
Panama	115	146	110,893	173,899
Peru	20	21	388	1,426
Philippines	31	40	3,760	7,262
Poland	5	9	4,509	4,211
Portugal	108	820	1,367,671	2,692,120
Russian Federation	5	8	834	3,036
Saint Vincent and the Grenadines	2	4	2,637	4,056
Saudi Arabia	43	55	18,439	163,123
Singapore	8	9	1,188	10,955
Somalia	1	1	11	28
South Africa	15	17	10,705	215,014
Spain	54	179	210,454	311,546
State of Palestine	1	1	11,421	9,127
Sweden	60	118	217,275	381,380
Switzerland	370	542	296,985	364,617
Syrian Arab Republic	6	7	2,574	4,147
Tanzania, United Republic of	1	1	59	649
Thailand	8	10	1,785	12,604
Trinidad and Tobago	3	3	94	371
Turkey	1	1	38	145
Turks and Caicos Islands	9	13	3,292	3,283
United Arab Emirates	12	41	6,679	366,428
United Kingdom	299	631	710,511	832,561
United States	3	5	1,715	5,839
Uruguay	12	19	41,889	123,043
Uzbekistan	1	1	40	420
Venezuela	99	168	27,074	107,669
Viet Nam	1	1	152	930
Virgin Islands (British)	49	80	75,787	123,914
Zimbabwe	1	1	230	80
998 - No Foreign Investor Listed	111	355	421,767	4,474,626
999 - No Predominant Country Code	88	168	459,547	696,712

Report 4 U.S. Agricultural and NonAgricultural Investors, Parcels, Acres and Value
by Country of Foreign Investor as of December 31, 2017

Country of Foreign Investor	Number of Investors	Number of Parcels	Total Acres	Total Value (\$1,000) 1/
Subtotal 2/	6,879	18,255	19,621,400	37,917,926
US/Andorra	1	1	3,741	1,300
US/Argentina	7	13	5,346	10,616
US/Australia	24	49	17,846	46,577
US/Austria	20	111	23,091	32,811
US/Bahamas	19	43	42,050	79,383
US/Barbados	1	2	82	739
US/Belgium	34	277	118,789	172,537
US/Belize	1	2	252	660
US/Bermuda	19	51	14,413	13,242
US/Brazil	8	66	16,320	44,446
US/Canada	386	1,648	2,700,226	3,607,813
US/Cayman Islands	14	31	34,500	55,484
US/Channel Islands	2	10	1,268	6,296
US/Chile	2	4	9,948	1,374
US/China	62	84	55,616	80,957
US/Colombia	16	32	27,575	55,464
US/Costa Rica	4	4	1,092	7,246
US/Denmark	22	56	364,089	378,060
US/Dominican Republic	1	1	589	825
US/Ecuador	4	4	2,082	3,335
US/Egypt	6	19	3,061	5,913
US/El Salvador	2	2	52	638
US/Finland	8	116	214,497	27,364
US/France	143	943	595,715	754,717
US/Germany	271	1,095	842,563	1,063,751
US/Greece	4	5	5,389	66,530
US/Guatemala	2	3	412	1,018
US/Guyana	2	3	1,012	4,819
US/Honduras	1	1	37	825
US/Hong Kong	20	25	130,694	42,952
US/India	5	14	4,167	17,735
US/Indonesia	20	62	8,515	132,829
US/Iran (Islamic Republic Of)	5	6	1,861	5,509
US/Iraq	1	1	800	560
US/Ireland	20	110	672,865	290,025
US/Israel	4	5	505	12,225
US/Italy	38	72	89,880	90,330
US/Japan	236	447	354,154	2,078,521
US/Jordan	2	2	284	6,500
US/Kenya	1	1	32	360
US/Korea, Republic of	6	8	938	11,675
US/Kuwait	6	12	7,558	11,994
US/Lebanon	4	5	411	1,451
US/Liberia	14	17	45,683	16,815
US/Libyan Arab Jamahiriya	2	3	280	2,500
US/Liechtenstein	50	87	70,417	103,899
US/Luxembourg	29	55	264,086	759,352
US/Malaysia	3	7	5,775	10,248

by Country of Foreign Investor as of December 31, 2017

Country of Foreign Investor	Number of Investors	Number of Parcels	Total Acres	Total Value (\$1,000) 1/
US/Malta	1	1	500	750
US/Mexico	64	138	414,371	988,161
US/Netherlands	218	520	493,731	745,915
US/New Zealand	3	4	49,403	4,026
US/Nicaragua	1	2	282	397
US/Norway	7	47	13,279	36,439
US/Pakistan	1	1	423	485
US/Panama	51	68	49,522	72,331
US/Paraguay	1	1	236	270
US/Peru	1	1	100	280
US/Philippines	10	11	6,863	3,692
US/Portugal	3	4	7,166	3,270
US/Qatar	1	1	219	2,180
US/Saudi Arabia	28	58	17,393	103,777
US/Singapore	9	115	107,646	275,402
US/South Africa	7	10	9,818	23,521
US/Spain	26	102	39,441	46,262
US/Sweden	14	39	31,308	924,526
US/Switzerland	211	478	366,656	393,118
US/Thailand	3	6	2,486	5,966
US/Trinidad and Tobago	1	1	20	200
US/Turkey	1	3	753	752
US/United Arab Emirates	2	4	1,250	2,920
US/United Kingdom	254	743	996,116	1,242,030
US/Uruguay	2	2	655	960
US/Vanuatu	1	1	883	1,790
US/Venezuela	38	57	61,560	65,024
US/Viet Nam	1	1	11	10,100
US/Virgin Islands (British)	19	40	287,499	70,357
US/998 - No Foreign Investor Listed	31	56	198,565	192,217
US/999 - No Predominant Country Code	63	135	282,168	391,558
Subtotal 3/	2,625	8,265	10,200,878	15,728,896
Total All Landholdings	9,504	26,520	29,822,277	53,646,822

1/ Value is the actual purchase price or the estimated value at the time of acquisition.

2/ Total interests excluding U.S. corporations with foreign shareholders.

3/ Total interests of U.S. corporations with foreign shareholders.

**Report 5 Foreign Landholdings of U.S. Agricultural and NonAgricultural Land
by Country of Foreign Investor and by U.S. Region as of December 31, 2017**

Country of Foreign Investor	South 3/		West 3/		Northeast 3/		Midwest 3/	
	Parcels	Acres	Parcels	Acres	Parcels	Acres	Parcels	Acres
Argentina	72	60,590	7	4,943	3	1,798	4	605
Australia	23	35,343	12	26,855	4	432	8	2,542
Austria	91	152,610	4	509	8	662	20	4,208
Bahamas	39	16,087	8	37,576	6	1,123	0	0
Belgium	33	10,815	58	98,055	7	951	45	15,465
Belize	7	793	1	25	0	0	1	365
Bermuda	43	25,243	7	1,648	4	1,594	2	518
Bolivia	2	11	0	0	0	0	0	0
Brazil	23	12,676	3	437	1	137	0	0
Cambodia	0	0	0	0	0	0	1	31
Canada	539	1,307,706	662	572,581	892	2,497,561	364	389,828
Cayman Islands	55	354,700	5	17,736	4	106,734	10	92,563
Channel Islands	12	4,542	0	0	0	0	0	0
Chile	8	677	1	960	1	300	1	160
China	135	94,429	98	51,188	8	2,238	17	43,496
Colombia	50	11,739	0	0	2	111	2	140
Cook Islands	3	1,229	7	503	0	0	14	12,720
Costa Rica	8	2,845	1	10,840	0	0	1	150
Cote D'Ivoire	0	0	0	0	1	119	0	0
Croatia	0	0	0	0	0	0	1	160
Cuba	4	58	0	0	0	0	0	0
Cyprus	0	0	3	567	0	0	0	0
Czech Republic	1	27	0	0	0	0	1	320
Denmark	54	194,755	13	13,693	16	100,528	13	44,928
Dominican Republic	3	29	0	0	0	0	0	0
Ecuador	25	481	0	0	0	0	0	0
Egypt	12	1,323	2	137	2	38	1	42
El Salvador	4	248	0	0	0	0	1	158
Finland	0	0	1	80	0	0	0	0
France	114	37,107	100	257,022	24	18,307	95	182,580
Gambia	1	294	0	0	0	0	0	0
Germany	955	461,748	418	271,505	123	34,517	840	292,007
Gibraltar	3	478	1	200	0	0	0	0
Greece	13	59,763	2	1,439	2	90	5	590
Guatemala	10	5,241	1	80	2	307	1	242
Guyana	1	35	0	0	0	0	0	0
Honduras	15	1,130	0	0	0	0	0	0
Hong Kong	25	3,272	43	4,491	7	1,657	4	744

Report 5 Foreign Landholdings of U.S. Agricultural and NonAgricultural Land by Country of Foreign Investor and by U.S. Region as of December 31, 2017

Country of Foreign Investor	South 3/		West 3/		Northeast 3/		Midwest 3/	
	Parcels	Acres	Parcels	Acres	Parcels	Acres	Parcels	Acres
Hungary	0	0	0	0	1	103	0	0
India	10	2,210	12	801	1	23	0	0
Indonesia	1	78	1	640	0	0	0	0
Iran (Islamic Republic Of)	6	448	9	601	5	788	5	626
Ireland	205	62,346	3	3,730	1	323	32	19,164
Israel	4	443	5	1,068	2	219	2	367
Italy	1,710	538,798	199	192,554	10	1,273	3,726	1,086,097
Jamaica	4	567	0	0	0	0	0	0
Japan	60	40,479	104	228,268	5	1,787	52	8,974
Jordan	16	923	1	571	6	453	0	0
Kenya	1	91	0	0	0	0	0	0
Korea, Republic of	5	639	20	2,109	1	100	2	77
Kuwait	8	18,654	2	224	1	217	4	727
Laos	1	31	0	0	0	0	0	0
Lebanon	24	5,763	6	2,450	4	239	5	1,997
Liberia	6	1,970	5	2,264	3	4,637	1	114
Liechtenstein	66	41,306	73	68,488	15	2,298	22	11,171
Lithuania	0	0	0	0	0	0	1	27
Luxembourg	34	147,156	20	116,153	8	112,079	13	3,770
Malaysia	9	1,345	4	7,908	0	0	0	0
Mauritius	1	622	0	0	0	0	0	0
Mexico	299	226,299	36	33,709	2	101	13	2,165
Morocco	0	0	1	360	3	515	0	0
Namibia	2	106	0	0	0	0	0	0
Nepal	1	68	5	5,289	0	0	0	0
Netherlands	731	3,217,988	197	376,980	94	347,951	323	504,531
Netherlands Antilles	1	17,110	0	0	0	0	0	0
New Zealand	11	15,829	2	350	0	0	48	18,949
Nicaragua	4	1,378	0	0	0	0	0	0
Norway	3	1,003	2	201	0	0	12	3,777
Oman	4	192	1	262	0	0	0	0
Pakistan	0	0	12	1,677	0	0	0	0
Panama	108	75,794	24	29,402	5	2,393	9	3,304
Peru	18	262	1	81	1	15	1	30
Philippines	13	1,339	23	2,237	0	0	4	184
Poland	6	4,204	2	158	1	147	0	0
Portugal	121	229,695	165	515,641	105	110,354	429	511,982
Russian Federation	2	21	2	52	4	761	0	0
Saint Vincent and the Grenadines	3	1,318	0	0	1	1,319	0	0

Report 5 Foreign Landholdings of U.S. Agricultural and NonAgricultural Land
by Country of Foreign Investor and by U.S. Region as of December 31, 2017

Country of Foreign Investor	South 3/		West 3/		Northeast 3/		Midwest 3/	
	Parcels	Acres	Parcels	Acres	Parcels	Acres	Parcels	Acres
Saudi Arabia	43	10,986	7	2,679	0	0	5	4,774
Singapore	1	58	3	504	1	136	4	490
Somalia	0	0	0	0	1	11	0	0
South Africa	4	8,609	3	551	3	461	7	1,084
Spain	65	44,914	20	7,365	43	25,168	51	133,007
State of Palestine	0	0	1	11,421	0	0	0	0
Sweden	45	160,068	60	54,470	3	313	10	2,424
Switzerland	295	128,953	155	130,420	53	19,558	39	18,054
Syrian Arab Republic	4	2,046	1	194	2	334	0	0
Tanzania, United Republic of	1	59	0	0	0	0	0	0
Thailand	3	580	3	928	1	164	3	113
Trinidad and Tobago	2	36	0	0	0	0	1	58
Turkey	0	0	1	38	0	0	0	0
Turks and Caicos Islands	1	100	6	798	1	160	5	2,234
United Arab Emirates	35	6,049	4	411	0	0	2	219
United Kingdom	243	228,287	253	410,239	52	56,119	83	15,866
United States	3	912	1	510	0	0	1	293
Uruguay	13	37,546	2	320	0	0	4	4,023
Uzbekistan	0	0	0	0	0	0	1	40
Venezuela	107	11,418	0	0	15	2,550	46	13,106
Viet Nam	1	152	0	0	0	0	0	0
Virgin Islands (British)	64	67,726	9	5,219	3	690	4	2,151
Zimbabwe	1	230	0	0	0	0	0	0
998 - No Foreign Investor Listed	189	289,552	34	37,705	1	2	131	94,507
999 - No Predominant Country Code	73	86,295	49	78,850	8	11,394	38	283,009
Subtotal 1/	7,074	8,599,074	3,007	3,709,920	1,583	3,474,357	6,591	3,838,048
US/Andorra	0	0	1	3,741	0	0	0	0
US/Argentina	10	4,139	0	0	0	0	3	1,207
US/Australia	15	6,281	30	10,273	0	0	4	1,292
US/Austria	83	16,857	15	5,552	6	248	7	434
US/Bahamas	23	29,898	10	4,703	6	4,175	4	3,274
US/Barbados	0	0	2	82	0	0	0	0
US/Belgium	142	59,392	11	35,646	14	12,847	110	10,904
US/Belize	0	0	0	0	0	0	2	252
US/Bermuda	22	1,712	7	10,139	7	1,654	15	908
US/Brazil	12	6,606	0	0	0	0	54	9,714
US/Canada	755	894,849	511	1,239,223	225	404,521	157	161,633

**Report 5 Foreign Landholdings of U.S. Agricultural and NonAgricultural Land
by Country of Foreign Investor and by U.S. Region as of December 31, 2017**

Country of Foreign Investor	South 3/		West 3/		Northeast 3/		Midwest 3/	
	Parcels	Acres	Parcels	Acres	Parcels	Acres	Parcels	Acres
US/Cayman Islands	16	29,265	13	4,915	1	250	1	70
US/Channel Islands	3	1,219	0	0	7	49	0	0
US/Chile	1	19	3	9,929	0	0	0	0
US/China	22	43,897	56	10,660	2	699	4	360
US/Colombia	29	20,107	1	312	2	7,156	0	0
US/Costa Rica	4	1,092	0	0	0	0	0	0
US/Denmark	33	173,753	10	32,173	0	0	13	158,163
US/Dominican Republic	1	589	0	0	0	0	0	0
US/Ecuador	4	2,082	0	0	0	0	0	0
US/Egypt	3	710	16	2,351	0	0	0	0
US/El Salvador	2	52	0	0	0	0	0	0
US/Finland	4	2,152	1	3,312	0	0	111	209,033
US/France	557	186,708	195	270,551	75	26,050	116	112,406
US/Germany	726	442,493	115	288,376	95	47,690	159	64,004
US/Greece	1	147	2	4,957	1	145	1	140
US/Guatemala	3	412	0	0	0	0	0	0
US/Guyana	2	334	0	0	0	0	1	678
US/Honduras	1	37	0	0	0	0	0	0
US/Hong Kong	5	7,610	20	123,084	0	0	0	0
US/India	1	22	7	3,676	0	0	6	469
US/Indonesia	62	8,515	0	0	0	0	0	0
US/Iran (Islamic Republic Of)	3	955	3	906	0	0	0	0
US/Iraq	0	0	1	800	0	0	0	0
US/Ireland	73	662,280	13	5,969	18	3,086	6	1,530
US/Israel	0	0	3	414	0	0	2	91
US/Italy	37	83,265	2	475	14	1,540	19	4,600
US/Japan	106	25,999	183	208,559	14	65,514	144	54,082
US/Jordan	0	0	2	284	0	0	0	0
US/Kenya	1	32	0	0	0	0	0	0
US/Korea, Republic of	2	271	3	228	0	0	3	439
US/Kuwait	5	1,196	4	6,066	0	0	3	296
US/Lebanon	3	258	0	0	2	153	0	0
US/Liberia	6	2,451	6	39,642	5	3,590	0	0
US/Libyan Arab Jamahiriya	0	0	3	280	0	0	0	0
US/Liechtenstein	31	47,453	43	19,964	4	1,020	9	1,980
US/Luxembourg	25	20,807	24	242,827	1	94	5	358
US/Malaysia	6	5,475	1	300	0	0	0	0
US/Malta	1	500	0	0	0	0	0	0
US/Mexico	54	61,293	64	346,731	1	135	19	6,212

Report 5

Foreign Landholdings of U.S. Agricultural and NonAgricultural Land
by Country of Foreign Investor and by U.S. Region as of December 31, 2017

Country of Foreign Investor	South 3/		West 3/		Northeast 3/		Midwest 3/	
	Parcels	Acres	Parcels	Acres	Parcels	Acres	Parcels	Acres
US/Netherlands	173	187,092	177	196,542	25	10,568	145	99,528
US/New Zealand	3	2,725	1	46,678	0	0	0	0
US/Nicaragua	2	282	0	0	0	0	0	0
US/Norway	7	8,161	0	0	40	5,118	0	0
US/Pakistan	0	0	1	423	0	0	0	0
US/Panama	40	30,199	17	14,924	5	2,940	6	1,459
US/Paraguay	1	236	0	0	0	0	0	0
US/Peru	1	100	0	0	0	0	0	0
US/Philippines	5	5,746	5	486	1	631	0	0
US/Portugal	4	7,166	0	0	0	0	0	0
US/Qatar	1	219	0	0	0	0	0	0
US/Saudi Arabia	56	15,119	2	2,274	0	0	0	0
US/Singapore	114	107,437	1	209	0	0	0	0
US/South Africa	3	2,573	5	6,966	0	0	2	279
US/Spain	54	24,677	14	3,224	16	9,783	18	1,757
US/Sweden	17	11,119	0	0	2	7,156	20	13,033
US/Switzerland	241	243,793	109	60,328	44	45,571	84	16,964
US/Thailand	3	2,234	3	252	0	0	0	0
US/Trinidad and Tobago	1	20	0	0	0	0	0	0
US/Turkey	3	753	0	0	0	0	0	0
US/United Arab Emirates	4	1,250	0	0	0	0	0	0
US/United Kingdom	335	199,414	204	687,279	79	65,133	125	44,289
US/Uruguay	2	655	0	0	0	0	0	0
US/Vanuatu	0	0	1	883	0	0	0	0
US/Venezuela	44	38,041	5	22,335	7	963	1	221
US/Viet Nam	0	0	1	11	0	0	0	0
US/Virgin Islands (British)	26	15,368	10	129,937	1	137	3	142,057
US/998 - No Foreign Investor Listed	35	137,028	14	60,293	1	278	6	966
US/999 - No Predominant Country Code	64	49,800	38	66,288	15	21,735	18	144,345
Subtotal 2/	4,134	3,944,392	1,989	4,236,431	736	750,629	1,406	1,269,426

**Report 5 Foreign Landholdings of U.S. Agricultural and NonAgricultural Land
by Country of Foreign Investor and by U.S. Region as of December 31, 2017**

Country of Foreign Investor	South 3/		West 3/		Northeast 3/		Midwest 3/	
	Parcels	Acres	Parcels	Acres	Parcels	Acres	Parcels	Acres
Total All Landholdings	11,208	12,543,466	4,996	7,946,351	2,319	4,224,987	7,997	5,107,474

1/ Total interests excluding U.S. corporations with foreign shareholders.

2/ Total interests of U.S. corporations with foreign shareholders.

3/ South Region: AL, AR, FL, GA, KY, LA, MS, NC, OK, SC, TN, TX, VA, WV, PR; West Region: AK, AZ, CA, CO, HI, ID, MT, NV, NM, OR, UT, WA, WY; Northeast Region: CT, DE, ME, MD, MA, NH, NJ, NY, PA, RI, VT; Midwest Region: IL, IN, IA, KS, MI, MN, MO, NE, ND, OH, SD, WI.

Report 6 Use of U.S. Agricultural Landholdings
by Country of Foreign Investor as of December 31, 2017

Country of Foreign Investor	Cropland	Pasture	Forest	Other Agriculture	Other Non Agriculture	Total Acres
Argentina	57,470	6,623	1,644	1,517	682	67,936
Australia	2,344	3,980	52,988	2,979	2,882	65,172
Austria	6,350	1,096	149,551	702	290	157,989
Bahamas	10,979	32,897	7,941	2,344	625	54,786
Belgium	6,182	112,402	2,780	2,567	1,356	125,286
Belize	598	259	232	90	4	1,183
Bermuda	5,055	16,776	4,144	1,611	1,417	29,003
Bolivia	10	0	0	1	0	11
Brazil	1,186	11,317	299	431	17	13,250
Cambodia	27	0	0	0	4	31
Canada	318,372	271,382	4,053,475	74,206	50,241	4,767,677
Cayman Islands	3,507	24,053	543,414	617	141	571,732
Channel Islands	125	2,997	399	970	51	4,542
Chile	516	607	415	544	15	2,097
China	33,453	6,759	1,260	147,210	2,669	191,350
Colombia	3,855	7,626	133	333	43	11,990
Cook Islands	12,678	19	1,626	26	103	14,452
Costa Rica	7,005	4,150	120	167	2,393	13,835
Cote D'Ivoire	0	0	80	39	0	119
Croatia	150	0	10	0	0	160
Cuba	39	0	3	12	4	58
Cyprus	461	0	0	106	0	567
Czech Republic	167	153	0	27	0	347
Denmark	8,603	3,481	339,727	196	1,896	353,904
Dominican Republic	28	0	0	1	0	29
Ecuador	187	92	0	196	6	481
Egypt	468	563	160	335	14	1,540
El Salvador	160	125	65	0	56	406
Finland	0	0	0	80	0	80
France	133,798	335,698	14,618	7,730	3,172	495,017
Gambia	0	294	0	0	0	294
Germany	529,431	186,132	276,641	52,482	15,092	1,059,777
Gibraltar	137	363	0	177	1	678
Greece	2,517	58,765	419	85	96	61,882
Guatemala	2,207	212	3,337	35	79	5,870
Guyana	0	0	0	35	0	35
Honduras	881	57	50	86	56	1,130
Hong Kong	3,494	2,675	1,607	2,268	120	10,164

Report 6 Use of U.S. Agricultural Landholdings
by Country of Foreign Investor as of December 31, 2017

Country of Foreign Investor	Cropland	Pasture	Forest	Other Agriculture	Other Non Agriculture	Total Acres
Hungary	0	0	0	103	0	103
India	1,204	318	887	592	32	3,034
Indonesia	585	12	6	115	0	718
Iran (Islamic Republic Of)	1,183	552	521	99	108	2,463
Ireland	40,535	9,491	28,036	4,030	3,471	85,563
Israel	1,188	349	217	332	11	2,097
Italy	1,195,880	436,467	20,076	148,297	18,001	1,818,721
Jamaica	0	291	0	273	3	567
Japan	32,640	146,283	3,641	10,461	86,483	279,509
Jordan	444	855	273	272	103	1,947
Kenya	0	91	0	0	0	91
Korea, Republic of	1,379	78	363	1,086	19	2,925
Kuwait	801	18,618	323	67	13	19,822
Laos	0	16	10	5	0	31
Lebanon	3,454	3,216	1,067	1,749	963	10,449
Liberia	1,062	2,635	4,298	830	160	8,985
Liechtenstein	66,600	36,760	9,864	6,835	3,205	123,264
Lithuania	4	0	23	0	0	27
Luxembourg	5,764	1,294	371,865	128	107	379,158
Malaysia	2,005	7,209	30	7	2	9,253
Mauritius	0	0	0	0	622	622
Mexico	27,145	220,175	2,993	5,065	6,896	262,274
Morocco	303	83	7	482	0	875
Namibia	102	0	0	0	4	106
Nepal	100	5,237	8	11	1	5,357
Netherlands	210,515	131,575	3,925,842	79,267	100,252	4,447,450
Netherlands Antilles	0	7,540	0	0	9,570	17,110
New Zealand	3,924	26,035	3,119	1,673	378	35,129
Nicaragua	0	970	248	60	100	1,378
Norway	3,195	1,210	197	146	233	4,981
Oman	120	126	126	43	39	454
Pakistan	1,438	192	14	0	33	1,677
Panama	17,353	44,824	17,749	16,048	14,918	110,893
Peru	137	93	16	87	55	388
Philippines	1,018	1,023	402	995	322	3,760
Poland	3,259	651	50	546	3	4,509
Portugal	689,837	572,120	81,656	16,090	7,968	1,367,671
Russian Federation	186	111	207	61	269	834

Report 6 Use of U.S. Agricultural Landholdings
by Country of Foreign Investor as of December 31, 2017

Country of Foreign Investor	Cropland	Pasture	Forest	Other Agriculture	Other Non Agriculture	Total Acres
Saint Vincent and the Grenadines	295	1,230	1,042	10	60	2,637
Saudi Arabia	3,139	9,658	1,593	3,257	792	18,439
Singapore	589	526	10	39	24	1,188
Somalia	0	0	11	0	0	11
South Africa	8,859	293	986	427	140	10,705
Spain	61,919	119,757	24,846	1,466	2,465	210,454
State of Palestine	0	0	11,421	0	0	11,421
Sweden	63,612	8,501	104,529	23,986	16,648	217,275
Switzerland	113,417	101,477	25,964	16,921	39,206	296,985
Syrian Arab Republic	1,447	693	133	229	72	2,574
Tanzania, United Republic of	0	0	0	35	24	59
Thailand	569	140	898	150	28	1,785
Trinidad and Tobago	24	30	35	0	5	94
Turkey	0	38	0	0	0	38
Turks and Caicos Islands	2,390	391	267	172	72	3,292
United Arab Emirates	1,994	3,322	887	339	137	6,679
United Kingdom	256,108	209,012	226,218	12,652	6,520	710,511
United States	1,170	460	0	83	2	1,715
Uruguay	37,059	3,045	890	223	672	41,889
Uzbekistan	40	0	0	0	0	40
Venezuela	15,301	3,548	4,304	2,547	1,374	27,074
Viet Nam	0	0	152	0	0	152
Virgin Islands (British)	20,765	51,713	399	2,597	312	75,787
Zimbabwe	131	30	67	0	2	230
998 - No Foreign Investor Listed	236,988	91,316	74,856	4,616	13,991	421,767
999 - No Predominant Country Code	23,514	15,817	375,012	31,454	13,749	459,547
Subtotal 1/	4,315,129	3,389,049	10,785,792	697,263	434,167	19,621,400
US/Andorra	200	3,541	0	0	0	3,741
US/Argentina	3,825	369	432	303	417	5,346
US/Australia	3,815	5,459	2,492	1,684	4,396	17,846
US/Austria	7,408	5,017	9,582	921	163	23,091
US/Bahamas	17,403	5,145	6,314	8,278	4,910	42,050
US/Barbados	82	0	0	0	0	82
US/Belgium	26,371	45,418	38,003	2,336	6,662	118,789
US/Belize	169	42	18	15	8	252
US/Bermuda	1,162	2,406	2,478	7,561	806	14,413

Report 6 Use of U.S. Agricultural Landholdings
by Country of Foreign Investor as of December 31, 2017

Country of Foreign Investor	Cropland	Pasture	Forest	Other Agriculture	Other Non Agriculture	Total Acres
US/Brazil	11,272	4,338	0	536	174	16,320
US/Canada	341,747	511,659	1,660,617	146,199	40,003	2,700,226
US/Cayman Islands	7,694	3,072	13,717	9,412	605	34,500
US/Channel Islands	60	1,032	59	0	117	1,268
US/Chile	0	9,929	0	0	19	9,948
US/China	27,722	8,188	1,564	7,002	11,140	55,616
US/Colombia	4,444	15,894	7,146	0	91	27,575
US/Costa Rica	45	869	168	10	0	1,092
US/Denmark	2,211	469	361,296	43	70	364,089
US/Dominican Republic	0	0	454	0	135	589
US/Ecuador	69	1,549	0	450	14	2,082
US/Egypt	1,806	559	300	237	159	3,061
US/El Salvador	52	0	0	0	0	52
US/Finland	60	0	212,336	0	2,101	214,497
US/France	69,144	254,541	114,688	136,236	21,106	595,715
US/Germany	237,772	319,813	235,733	23,244	26,001	842,563
US/Greece	215	4,957	147	0	70	5,389
US/Guatemala	0	392	0	20	0	412
US/Guyana	678	0	0	334	0	1,012
US/Honduras	37	0	0	0	0	37
US/Hong Kong	120,699	8,434	695	119	747	130,694
US/India	3,598	16	390	10	153	4,167
US/Indonesia	624	7,850	0	14	27	8,515
US/Iran (Islamic Republic Of)	483	747	5	559	67	1,861
US/Iraq	800	0	0	0	0	800
US/Ireland	2,098	38,756	621,119	3,603	7,289	672,865
US/Israel	165	0	187	65	88	505
US/Italy	48,739	21,199	14,254	3,495	2,193	89,880
US/Japan	54,613	118,598	81,943	83,970	15,030	354,154
US/Jordan	0	284	0	0	0	284
US/Kenya	0	0	32	0	0	32
US/Korea, Republic of	232	263	61	153	229	938
US/Kuwait	486	6,379	0	604	89	7,558
US/Lebanon	50	140	133	67	21	411
US/Liberia	1,503	38,032	3,966	2,102	80	45,683
US/Libyan Arab Jamahiriyah	0	0	0	277	3	280
US/Liechtenstein	40,186	4,737	14,302	3,221	7,971	70,417
US/Luxembourg	17,215	16,712	176,108	46,262	7,789	264,086

Report 6

Use of U.S. Agricultural Landholdings

by Country of Foreign Investor as of December 31, 2017

Country of Foreign Investor	Cropland	Pasture	Forest	Other Agriculture	Other Non Agriculture	Total Acres
US/Malaysia	1,952	106	2,966	378	373	5,775
US/Malta	10	0	30	460	0	500
US/Mexico	16,931	367,078	4,804	22,601	2,956	414,371
US/Netherlands	83,830	263,386	61,470	49,118	35,926	493,731
US/New Zealand	2,605	45,537	0	240	1,021	49,403
US/Nicaragua	0	242	40	0	0	282
US/Norway	1,200	174	2,892	8,158	855	13,279
US/Pakistan	423	0	0	0	0	423
US/Panama	18,245	20,725	3,972	5,820	760	49,522
US/Paraguay	0	236	0	0	0	236
US/Peru	0	0	25	75	0	100
US/Philippines	4,855	31	1,274	32	671	6,863
US/Portugal	1,632	5,467	0	0	67	7,166
US/Qatar	0	0	219	0	0	219
US/Saudi Arabia	1,621	6,729	3,855	2,695	2,493	17,393
US/Singapore	844	13,951	92,302	443	106	107,646
US/South Africa	1,445	300	178	7,742	153	9,818
US/Spain	22,061	13,030	2,046	1,889	415	39,441
US/Sweden	3,990	1,565	23,901	770	1,082	31,308
US/Switzerland	147,774	58,607	113,929	30,449	15,896	366,656
US/Thailand	175	2,194	0	117	0	2,486
US/Trinidad and Tobago	20	0	0	0	0	20
US/Turkey	600	153	0	0	0	753
US/United Arab Emirates	1,187	21	0	0	42	1,250
US/United Kingdom	82,460	375,123	470,530	39,022	28,980	996,116
US/Uruguay	0	550	102	0	3	655
US/Vanuatu	0	883	0	0	0	883
US/Venezuela	37,578	19,654	2,887	398	1,043	61,560
US/Viet Nam	0	0	0	0	11	11
US/Virgin Islands (British)	5,085	129,668	151,153	1,331	262	287,499
US/998 - No Foreign Investor Listed	94,368	6,871	90,574	5,071	1,681	198,565
US/999 - No Predominant Country Code	24,345	49,118	202,957	2,159	3,589	282,168
Subtotal 2/	1,612,190	2,848,204	4,812,845	668,312	259,326	10,200,878

Report 6

**Use of U.S. Agricultural Landholdings
by Country of Foreign Investor as of December 31, 2017**

Country of Foreign Investor	Cropland	Pasture	Forest	Other Agriculture	Other Non Agriculture	Total Acres
Total All Landholdings	5,927,319	6,237,253	15,598,637	1,365,575	693,493	29,822,277

1/ Total interests excluding U.S. corporations with foreign shareholders.

2/ Total interests of U.S. corporations with foreign shareholders.

U.S. Agricultural and NonAgricultural Landholdings
Annual Activity of Foreign Investors by State
January 1, 2017 - December 31, 2017

State and U.S. Territory	Acquisitions (Acres)	Dispositions (Acres)
Alabama	12,670	2,234
Arkansas	18,654	891
California	5,078	0
Colorado	74,736	651
Connecticut	343	0
Florida	5,465	1,623
Georgia	6,225	1,888
Hawaii	58	0
Idaho	772	31
Illinois	21,394	692
Indiana	4,017	219
Iowa	68,016	29,130
Kansas	108,248	78
Kentucky	758	0
Louisiana	21,380	3,490
Maine	128,194	9,595
Maryland	1,634	0
Michigan	42,000	11,323
Minnesota	3,483	0
Mississippi	5,708	2,816
Missouri	10,878	7
Montana	7,293	4,587
Nebraska	9,446	0
Nevada	160	0
New Mexico	5,855	0
New York	233	1,485
North Carolina	8,416	7,306
North Dakota	36,184	0
Ohio	9,745	690
Oklahoma	128,909	254
Oregon	28,481	6,378
Pennsylvania	9,557	71
South Carolina	15,899	1,429
South Dakota	646	0
Tennessee	1,423	13
Texas	46,820	9,582
Vermont	639	258
Virginia	23,889	6,920
Washington	11,264	37,479
West Virginia	618	0
Wisconsin	78,584	40
Wyoming	2,357	0
TOTAL	966,127	141,159

Report 8

U.S. Agricultural and NonAgricultural Land Acquisitions
by Country of Foreign Investor
January 1, 2017 - December 31, 2017

Country of Foreign Investor	Number of Investors	Number of Parcels	Total Acres	Total Value (\$1,000) 1/
998-No Foreign Investor Listed	25	28	28,481	185,969
999-No Predominant Country Code	9	12	82,012	74,351
Australia	1	1	1,460	2,045
Austria	2	2	87	132
Bahamas	1	1	97	110
Belgium	4	5	912	3,573
Bermuda	1	1	43	3,386
British Virgin Islands	2	2	157	4,327
Canada	70	162	100,727	72,615
Channel Islands	1	1	84	150
China	4	4	423	1,278
Denmark	3	3	3,986	2,662
France	3	5	3,912	1,644
Germany	31	62	36,073	86,842
India	1	1	151	58
Ireland	4	7	9,457	14,114
Italy	69	1,311	393,109	633,450
Japan	8	11	2,371	21,638
Korea (South)	4	5	392	1,570
Liechtenstein	1	1	160	240
Luxembourg	4	8	11,843	31,469
Mexico	13	14	1,830	5,904
Netherlands	20	42	9,921	40,510
Netherlands Antilles	1	1	17,110	2,262
New Zealand	3	3	1,165	3,505
No Principal Place Of Business	1	1	428	175
Norway	1	1	200	1,300
Panama	1	1	227	1,475
Portugal	25	45	43,425	83,223
Saudi Arabia	1	1	92	500
Spain	2	6	8,783	13,759
Switzerland	3	3	1,215	4,743
Thailand	1	2	28	393
United Kingdom	6	12	4,820	12,042
United States Of America	2	4	1,205	3,339
Uruguay	1	2	18,276	60,000
Venezuela	1	1	1,702	14,526
Subtotal 2/	330	1,772	786,363	1,389,277
US/998-No Foreign Investor Listed	4	4	312	11,508
US/999-No Predominant Country Code	3	3	1,737	2,936
US/Belgium	3	12	1,847	34,932
US/British Virgin Islands	2	2	3,260	6,944
US/Canada	18	33	153,933	161,154
US/Denmark	2	2	649	2,750
US/Finland	1	1	4,868	3,069
US/France	1	1	48	73
US/Germany	8	11	3,984	10,735
US/Guyana	1	1	678	4,535

1/ Value is the actual purchase price or the estimated value at the time of acquisition.

2/ Total interests excluding U.S. corporations with foreign shareholders.

3/ Total interests of U.S. corporations with foreign shareholders.

U.S. Agricultural and NonAgricultural Land Acquisitions
by Country of Foreign Investor
January 1, 2017 - December 31, 2017

Country of Foreign Investor	Number of Investors	Number of Parcels	Total Acres	Total Value (\$1,000) 1/
US/India	1	1	22	38
US/Ireland	1	1	120	1,200
US/Italy	1	1	80	116
US/Japan	2	4	460	1,937
US/Luxembourg	2	2	1,328	671
US/Mexico	1	1	101	1,615
US/Netherlands	5	7	4,060	8,671
US/Portugal	1	1	433	1
US/Singapore	4	6	1,163	17,472
US/Switzerland	2	2	643	17,437
US/United Kingdom	1	1	40	1
Subtotal 3/	64	97	179,764	287,794
Total All Land Acquisitions	394	1,869	966,127	1,677,071

1/ Value is the actual purchase price or the estimated value at the time of acquisition.

2/ Total interests excluding U.S. corporations with foreign shareholders.

3/ Total interests of U.S. corporations with foreign shareholders.

Report 9

U.S. Agricultural and NonAgricultural Land Dispositions
by Country of Foreign Investor
January 1, 2017 - December 31, 2017

Country of Foreign Investor	Number of Investors	Number of Parcels	Total Acres	Selling Price (\$1,000) 1/
998-No Foreign Investor Listed	3	3	63	148
999-No Predominant Country Code	2	2	3,506	7,487
Belgium	1	1	71	97
Canada	14	16	2,761	8,021
Cayman Islands	5	7	3,450	6,769
Cook Islands	1	1	331	149
Denmark	1	1	44	52
France	1	1	10	52
Germany	5	5	16,276	22,896
Italy	5	215	33,336	118,992
Liechtenstein	1	1	15	7
Luxembourg	2	2	879	1,578
Monaco	1	1	940	730
Netherlands	6	9	12,464	20,555
New Zealand	1	1	7	267
Portugal	5	6	608	1,385
Spain	1	1	1	28
Thailand	1	2	28	393
United Kingdom	3	4	8,603	20,529
Subtotal 2/	59	279	83,393	210,137
US/999-No Predominant Country Code	1	1	80	1,227
US/Argentina	1	1	200	623
US/Bermuda	1	1	102	3
US/British Virgin Islands	1	1	25	1,292
US/Canada	11	12	37,516	29,562
US/Denmark	2	2	1,016	1,116
US/Finland	1	1	40	25
US/France	2	6	1,883	1,102
US/Germany	2	2	4,006	8,315
US/Netherlands	8	36	12,008	11,956
US/No Principal Place Of Business	1	1	80	48
US/Singapore	1	1	499	3,747
US/United Kingdom	2	2	311	3,280
Subtotal 3/	34	67	57,766	62,297
Total All Land Dispositions	93	346	141,159	272,434

1/ Selling price is value at time of disposition.

2/ Total interests excluding U.S. corporations with foreign shareholders.

3/ Total interests of U.S. corporations with foreign shareholders.

In accordance with Federal civil rights law and U.S. Department of Agriculture (USDA) civil rights regulations and policies, the USDA, its Agencies, offices, and employees, and institutions participating in or administering USDA programs are prohibited from discriminating based on race, color, national origin, religion, sex, gender identity (including gender expression), sexual orientation, disability, age, marital status, family/parental status, income derived from a public assistance program, political beliefs, or reprisal or retaliation for prior civil rights activity, in any program or activity conducted or funded by USDA (not all bases apply to all programs). Remedies and complaint filing deadlines vary by program or incident.

Persons with disabilities who require alternative means of communication for program information (e.g., Braille, large print, audiotape, American Sign Language, etc.) should contact the responsible Agency or USDA's TARGET Center at (202) 720-2600 (voice and TTY) or contact USDA through the Federal Relay Service at (800) 877-8339. Additionally, program information may be made available in languages other than English.

To file a program discrimination complaint, complete the USDA Program Discrimination Complaint Form, AD-3027, found online at http://www.ascr.usda.gov/complaint_filing_cust.html and at any USDA office or write a letter addressed to USDA and provide in the letter all of the information requested in the form. To request a copy of the complaint form, call (866) 632-9992. Submit your completed form or letter to USDA by:

(1) mail: U.S. Department of Agriculture Office of the Assistant Secretary for Civil Rights 1400 Independence Avenue, SW Washington, D.C. 20250-9410;

(2) fax: (202) 690-7442; or

(3) email: program.intake@usda.gov.

USDA is an equal opportunity provider, employer, and lender.