



United States
Department of
Agriculture

Farm Service Agency

Foreign Holdings of U.S. Agricultural Land

Through December 31, 2018



Foreign Holdings of U.S. Agricultural Land through December 31, 2018, by the Farm Service Agency and the Farm Production and Conservation Business Center, U.S. Department of Agriculture.

Abstract

Foreign persons held an interest in 31.8 million acres of U.S. agricultural land as of December 31, 2018. This is 2.5 percent of all privately held agricultural land and 1 percent of all land in the United States. These and other findings are based on an analysis of reports submitted in compliance with the Agricultural Foreign Investment Disclosure Act of 1978.

Keywords: Agricultural land and foreign land holdings

The electronic version of this publication is available at this web address:

<http://www.fsa.usda.gov/programs-and-services/economic-and-policy-analysis/afida/index>

Contents

Summary.....	iii
Introduction	1
Summary of the Act and Regulations	1
Definitions.....	2
Analysis of Data Reported Under the Act.....	3
Holdings	3
Concentration of Foreign Holdings of U.S. Agricultural Land.....	4
Country of Origin.....	4
Land Use	5
Trends.....	5
Figures:	
Figure 1, Proportion of Foreign-Held Agricultural Land to Privately Held Agricultural Land	6
Figure 2, State Concentration of Foreign Holdings of Agricultural Land	6
Figure 3, County Concentration of Foreign Holdings of Agricultural and Non-Agricultural Land.....	7
Figure 4, County Concentration of Foreign Holdings of Crop Land	8
Figure 5, County Concentration of Foreign Holdings of Pasture Land.....	9
Figure 6, County Concentration of Foreign Holdings of Forest Land	10
Figure 7, Trends in Foreign Holdings of Agricultural Land by Type of Use for the Period 2008 – 2018.....	11
Cumulative Activity Reports:	
Report 1, U.S. Agricultural Landholdings of Foreign Investors by State as of December 31, 2018	12
Report 1A, Comparison of U.S. Agricultural Landholdings of Foreign Investors by State as of December 31, 2017 and December 31, 2018.....	14
Report 1B, U.S. Agricultural and Non-Agricultural Landholdings by Country of Foreign Investor and by State	15
Report 1C, U.S. Landholdings by Foreign Investors by Type of Land Use and by State	17
Report 2, U.S. Agricultural and Non-Agricultural Landholdings by Country of Foreign Investor and by State and County	19
Report 3, U.S. Landholdings of Foreign Investors by Type of Land Use, and by State and County.....	113
Report 4, U.S. Agricultural and Non-Agricultural Investors, Parcels, Acres and Value by Country of Foreign Investor	208
Report 5, Foreign Landholdings of U.S. Agricultural and Non-Agricultural Land by Country of Foreign Investor, and by U.S. Region	212
Report 6, Use of U.S. Agricultural Landholdings by Country of Foreign Investor	218
Annual Activity Reports:	
Report 7, U.S. Agricultural and Non-Agricultural Landholdings Annual Activity of Foreign Investors by State, January 1, 2018 through December 31, 2018	225
Report 8, U.S. Agricultural and Non-Agricultural Land Acquisitions by Country of Foreign Investor, January 1, 2018 through December 31, 2018.....	226
Report 9, U.S. Agricultural and Non-Agricultural Land Dispositions by Country of Foreign Investor, January 1, 2018 through December 31, 2018.....	228

Summary

Foreign investors held an interest in 31.8 million acres of U.S. agricultural land (forest land and farm land) as of December 31, 2018. This is an increase of nearly 2.7 million acres from the December 31, 2017 report, and represents 2.5 percent of all privately held agricultural land in the United States. These and other findings are based on information submitted to the U.S. Department of Agriculture in compliance with the Agricultural Foreign Investment Disclosure Act of 1978. Forest land accounted for 53 percent of all reported foreign-held acreage, cropland for 20 percent, pasture and other agricultural land for 25 percent, and non-agricultural land for 2 percent. Foreign holdings of U.S. agricultural land were relatively steady from 2000 through 2006; between 2006 and 2007, there was a significant 3.6 million acre increase. Since 2009, there have been moderate increases each year ranging from approximately 29,000 to nearly 2.7 million acres.

Foreign Holdings of U.S. Agricultural Land Through December 31, 2018

Tricia Barnes, Mary Estep, Veronica Gray, Catherine Feather and Phil Sronce*

Introduction

Foreign individuals and entities reported holding an interest in 31.8 million acres of U.S. agricultural land as of December 31, 2018.** This is 2.5 percent of all privately held U.S. agricultural land and approximately 1 percent of all land in the United States (see fig. 1 for State-level detail).

Summary of the Act and Regulations

The Agricultural Foreign Investment Disclosure Act of 1978 (AFIDA),¹ as implemented by the regulations,² required all foreign persons holding agricultural land as of February 1, 1979, to file a report of such holdings with the Secretary of Agriculture by August 1, 1979. All foreign persons who acquire or transfer an interest in agricultural land thereafter are required to report such transactions within 90 days of the date of acquisition or transfer. In addition, any foreign person who holds land that subsequently becomes or ceases to be agricultural land, or any person who holds agricultural land and subsequently becomes or ceases to be a foreign person, must also file a report within 90 days of such change.

AFIDA specifies in detail the information to be supplied by the foreign person and provides that necessary additional information may be obtained by the Secretary. The information required to be reported consists of the legal name and address of the foreign person; citizenship, if an individual; if not an individual or a government, nature of the legal entity, including the entity's country of creation and principal place of business; type of interest; legal description; acreage; land use; purchase price or any other consideration given; intended use; where applicable, information about the representative of the foreign person; how the interest in the land was transferred; the relationship of the owner to the operator; type of rental agreement, if any; and the date the interest in the land was transferred. In the case of a disposition, the party disposing of the interest is also required to give the legal name and address of the purchaser. Any change in the legal name or address of the foreign person and other entities disclosed on the report form must also be reported within 90 days of such changes. Failure to comply with the AFIDA will subject the foreign person and/or other entities disclosed on the report to a civil penalty of up to 25 percent of the fair market value of the interest held in the land in question.

In accordance with Section 7 of the AFIDA, completed report forms are available for public inspection in Washington, DC, within 10 days of receipt by the Secretary. Section 6 of the Act requires that every 6 months the Secretary transmit to each State copies of completed report forms for foreign-held interests in agricultural land in that State.

*Tricia A. Barnes, Mary Estep and Veronica Gray, AFIDA Specialists, Economic and Policy Analysis Division, Farm Production and Conservation, Washington, D.C.; Catherine A. Feather, Branch Chief, Resource Economics Branch, Economic Policy and Analysis Division, Farm Production and Conservation Business Center, Washington, D.C.; and Phil Sronce, Branch Chief, Data Services Branch, Economic Policy and Analysis Division, Farm Production and Conservation Business Center, Washington, D.C.

** This publication contains data gathered from January 1, 2018 through December 31, 2018.

¹ Pub. L. No. 95-460, 7 U.S.C. §§ 3501-3503, 3505-3508 (1988).

² 7 C.F.R. §§ 781.1-.6 (1994). See 7 C.F.R. §§ 2.21(b)(29), .27(a)(12), .65(a)(30), and .84(a)(7) (1994) for the delegation of authority.

Definitions

For this report, the term "holdings" applies to all U.S. agricultural land interests held by foreign investors as of December 31, 2018. This term is used as the title for a subsequent section, which analyzes the reported data.

“Agricultural land” as defined in the Act includes all land in the United States used for forestry production. Land used for forestry production means land exceeding 10 acres in size in which 10 percent is stocked by trees of any size including land that formerly had such tree cover and will be naturally or artificially regenerated. The regulations further define agricultural land as all land used for farming, ranching, or timber production if the tracts are more than 10 acres in size in the aggregate. Land which is currently idle, but last used within the past 5 years for farming, ranching, or timber production, must be reported. Tracts totaling 10 acres or less in the aggregate, and which produce annual gross receipts in excess of \$1,000 from the sale of farm, ranch, forestry or timber products, must also be reported.

AFIDA requires reporting "any interest" in the land other than a security interest (a mortgage or other debt-securing instrument). The regulations exempt leaseholds of less than 10 years' duration, contingent future interests, non-contingent future interests that do not become possessory upon termination of the present estate, non-agricultural easements and rights-of-way, and interests solely in mineral rights.

A "foreign person," as defined in the Act, includes any individual who: (1) is not a citizen or national of the United States, (2) is not a citizen of the Northern Mariana Islands or the Trust Territory of the Pacific Islands, or (3) is not lawfully admitted into the United States for permanent residence. Foreign governments, entities which are created under the laws of, or have their principal place of business in a foreign country, and U.S. entities in which there is a significant foreign interest or substantial control are also defined as foreign persons under the Act. Any person who has been issued the Department of Homeland Security, U.S. Citizenship and Immigration Services “Alien Registration Receipt Card” (green card) is considered lawfully admitted for permanent residence and is exempt from the requirements of the Act.

Individuals are defined as one person or a husband and wife. The "partnership" category includes all legally defined partnerships, joint ventures, and tenancies in common that include two or more persons who are not married. The term partnership does not differentiate between joint tenancies and tenancies in common. In the interest of simplicity and brevity, fine legal distinctions, however important in an individual case, are ignored.

Each foreign entity holding an interest in U.S. agricultural land is required to file a report. Therefore, if two individuals hold an interest in land as a partnership, the partnership is to file one report as a partnership, with the partners' names, addresses, and citizenship listed on the FSA-153 form. Occasionally, however, two people file as individuals, each filing a separate report on the same land with a partial interest of, for example, 49 percent listed on each form. Because it is not always possible to distinguish separate reports for the same land, two such individuals cannot be differentiated from one partnership. This may occur when there is no legal partnership but individuals hold an interest in the land as tenants in common. If they file together on one form, they are automatically considered a partnership. If they file separately, they are generally considered individuals. Therefore, the data on the number of reported parcels should be used with caution, although there is no double-counting of acres.

The Act is designed to impute foreign person status to certain U.S. entities holding direct and indirect interests in U.S. agricultural land. For purposes of the Act, this is accomplished by defining each successive link in a chain of U.S. entities containing foreign interests as a foreign person.

However, only the foreign person who actually holds the direct (title) interest in the land (that is, the first layer or tier) is considered the reporting entity. This entity need not actually be foreign, but under the Act, is deemed a foreign person because another foreign person holds a significant interest or substantial control in the title owner. In some instances, the second tier also may not actually be foreign, but may be deemed foreign under the Act for the same reason. The regulations define "significant interest or substantial control" to mean a 10-percent or more interest in the entity if held by a single foreign person or a group of foreign persons acting in concert, or a 50-percent or more interest if held by a group of foreign persons not acting in concert, none of whom individually holds a 10-percent or greater interest in that entity. Under the regulations, the reporting entity (other than an individual or government), whether domestic or foreign, is required to provide information (names, addresses, citizenship, and the nature of the entity, if any) on the second-tier investments; that is, all foreign persons holding a significant interest or substantial control in the reporting entity must report. In turn, a second-tier entity may be required to provide information about foreign persons who hold a significant interest or substantial control in that entity.

When the foreign person is an individual from, or an entity created under the laws of, for example, Germany, the report is processed as "Germany." Where persons from many different countries hold direct and indirect interests in one piece of land, an attempt is made to identify the predominant country as the country of origin. When there is no predominant country, for example, an equal partnership between a Canadian and a German, the report is processed as a multiple foreign owner with no predominant country.

The AFIDA procedures provide for land to be reported by parcels. All land held by the same entity, in the same manner (type of interest), located in one county, and acquired at the same time, is considered a parcel and is to be reported on a single form. Land does not have to be adjacent to be considered part of one parcel. This parcel concept is intended to ease the reporting burden.

All parcels (and acres) for each land holder have been combined under said land holder. Therefore, the number of land holders is less than the number of parcels. However, because land holders do not always report their names in exactly the same way on each form, it is difficult to precisely associate these forms with one person or legal entity. Some foreign persons hold land in their own names and also hold interests in entities that hold other lands. These entities are treated as separate land holders.

The AFIDA reporting requirements allow foreign persons 90 days to report their transactions to the U.S. Department of Agriculture (USDA), but not all transactions occurring in the 90 days preceding the closing date of the report are reported to USDA by that date. In some situations, reports are filed late and/or may be incomplete. This means that in some cases, the 2018 data, and also prior years' data, may be understated and should be regarded as preliminary.

Analysis of Data Reported Under the Act

Holdings

Data in this section are derived from the reports filed by foreign persons who held an interest in U.S. agricultural and non-agricultural land as of December 31, 2018. To simplify the discussion, the data as of December 31, 2018, hereafter are referred to simply as '2018'. The total foreign-held U.S. agricultural acres as of December 31, 2017 were 29.1 million. The total foreign-held U.S. agricultural acres as of December 31, 2018 were 31.8 million, resulting in an increase of nearly 2.7 million acres (report 1A).

Concentration of Foreign Holdings of U.S. Agricultural Land

Foreign persons have reported acreage holdings in all 50 States and Puerto Rico³ (figs. 1 and 2). Except for Maine (described below), only a small percentage of privately held agricultural land in the other 49 States is held by foreign investors (report 1). Maine acreage aside, foreign investment in U.S. agricultural land is concentrated in the South and West.

The state of Texas has the largest amount of foreign-held U.S. agricultural land with over 3.9 million acres (report 1). Maine has the second largest amount of foreign-held agricultural acres, with just over 3.3 million. Alabama has the third largest amount of foreign-held agricultural land with 1.7 million acres.

In terms of percentages, approximately 18.4 percent of Maine's privately held agricultural land is held by foreign investors; this is approximately 10 percent of the reported foreign-held agricultural land in the United States (report 1). Hawaii has the second largest percentage of foreign-held U.S. agricultural land, which is 9.2 percent of the privately held agricultural land in the state, and less than 1 percent of the reported foreign-held agricultural land in the United States. The majority of foreign-held agricultural land in Hawaii consists of pasture land while the bulk of Maine's foreign held agriculture land is forest land (report 1C). Washington (6.8%), Florida (5.8%) and Alabama (5.8%) have the next largest percentages of reported foreign-held agricultural land within each of those states.

States showing the largest increases in foreign-held agricultural acres in 2018 were Texas, with an increase of nearly 830,000 acres; Oregon, with an increase of nearly 246,000 acres; and West Virginia, with an increase of over 157,000 acres (report 1A). Over 45% of the overall increase in acreage between 2017 and 2018 is attributed to these three states. These increases mostly reflect large purchases of forest land. States showing decreases in foreign-held agricultural acres were North Carolina, with a decrease of 491 acres; and Vermont, with a decrease of 188 acres. These decreases are due to long-term leaseholds which were terminated and the sale of various types of agricultural land. Note that some of the changes reflect reconciliation of past transactions and recording of late filings.

The data reflected in Report 1 and Report 1A pertain to foreign land holdings of agricultural land, and do not include holdings of non-agricultural land. There are about 700,000 reported acres of foreign-held non-agricultural land. The remaining reports in this publication (reports 1B, 1C and reports 2-9) include the non-agricultural land category.

County concentrations of foreign holdings of agricultural and non-agricultural land within the continental United States are shown in Figure 3.

Country of Origin

Canadian investors own the largest amount of reported foreign-held agricultural and non-agricultural land, with 26 percent, or 8.5 million acres (report 1B). Foreign persons from an additional four countries, the Netherlands with 15 percent, Italy with 7 percent, Germany with 6 percent, and the United Kingdom with 5 percent collectively held 11 million acres or 34 percent of the foreign-held acres in the United States. The remaining 13 million acres, or 40 percent, of all reported foreign-held agricultural and non-agricultural land, are held by various other countries.

³ Some states regulate foreign ownership of agricultural land, which may appear inconsistent with AFIDA reported acreage. Note that certain state regulations apply to both long term leases and land purchases, while in other states the restrictions apply only to land purchases. The timing of when state laws were enacted, issues associated with ownership tiers, and other factors may also explain differences.

Land Use

Fifty-three percent of the reported foreign interest holdings of U.S. land are timber or forest, with crop land accounting for 20 percent of the total acres (report 1C). Foreign-held pasture and other agricultural land total 25 percent of all foreign interest holdings in the United States.

The non-agricultural land category, which includes homesteads and roads, accounts for approximately 2 percent of the reported foreign-held acres in the United States. Land use figures should be used with caution because they reflect only information received at the time of processing and do not account for changes in land use that may have occurred subsequent to processing.

County concentrations of foreign holdings of crop land, pasture land and forest land within the continental United States are shown in Figures 4 through 6.

Trends

Foreign holdings of U.S. agricultural land remained relatively steady from 2000 through 2006, slightly above or below 1 percent of all privately held agricultural land in the United States. The percentage increased to 1.6 percent in 2007 and since 2011 has been 2 percent or higher.

The most significant acreage increases between 2008 and 2018 were in forest land, cropland and pasture (fig. 7). During this time period, forest land increased from roughly 12.6 million to 17.1 million acres, cropland increased from roughly 2.8 million to 6.6 million acres, and pasture land increased from approximately 4.6 million acres to about 6.7 million acres. The changes in pasture and cropland are mostly due to foreign-owned wind companies executing, as well as terminating, long-term leases on a large numbers of acres; however, the acres actually utilized by said companies are very few due to the small footprint of the wind towers erected on the land.

Figure 1

Proportion of Foreign Held Agricultural Land to All Privately Held Agricultural Land in the U.S. as of December 31, 2018

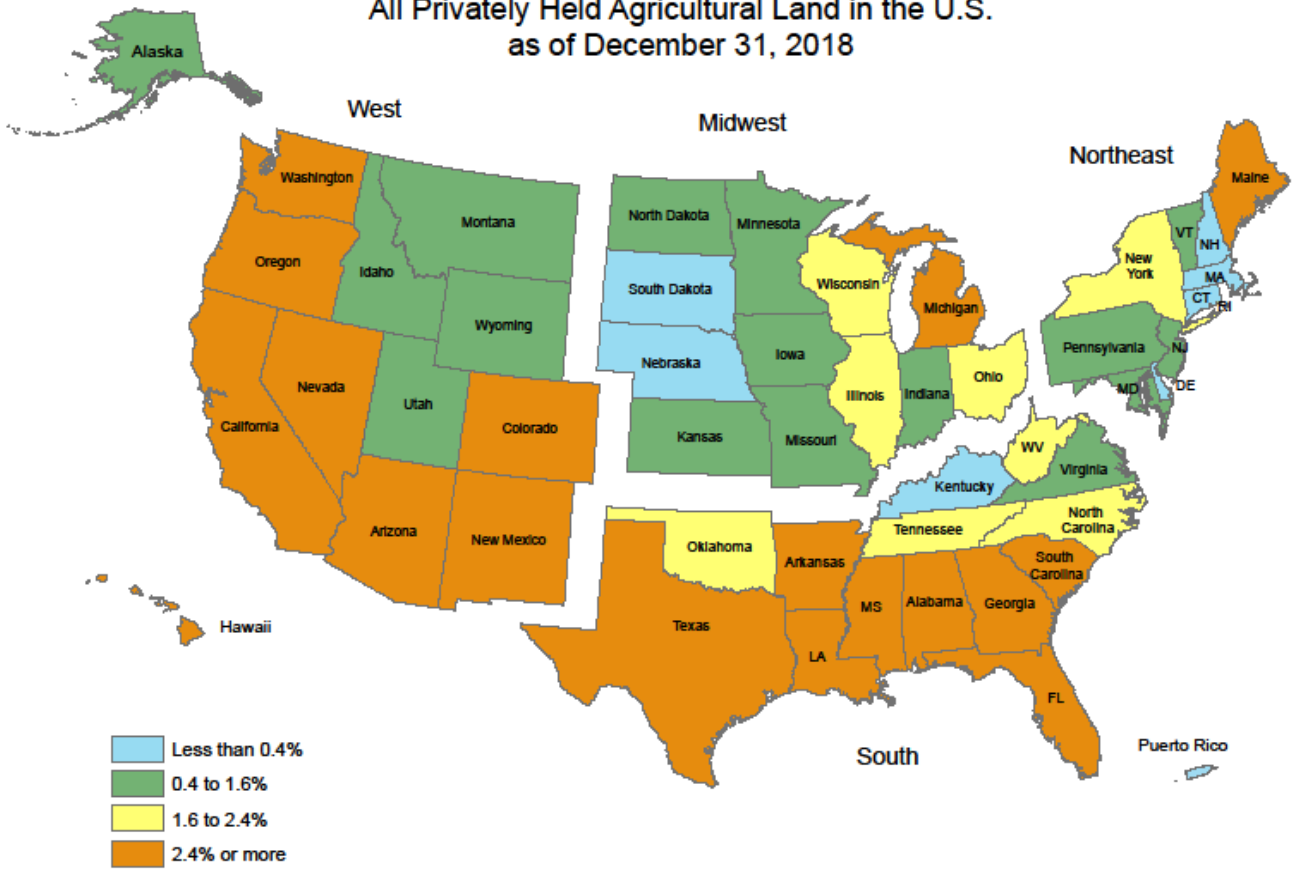

Figure 2

State Concentration of Foreign Holdings of Agricultural Land as of December 31, 2018

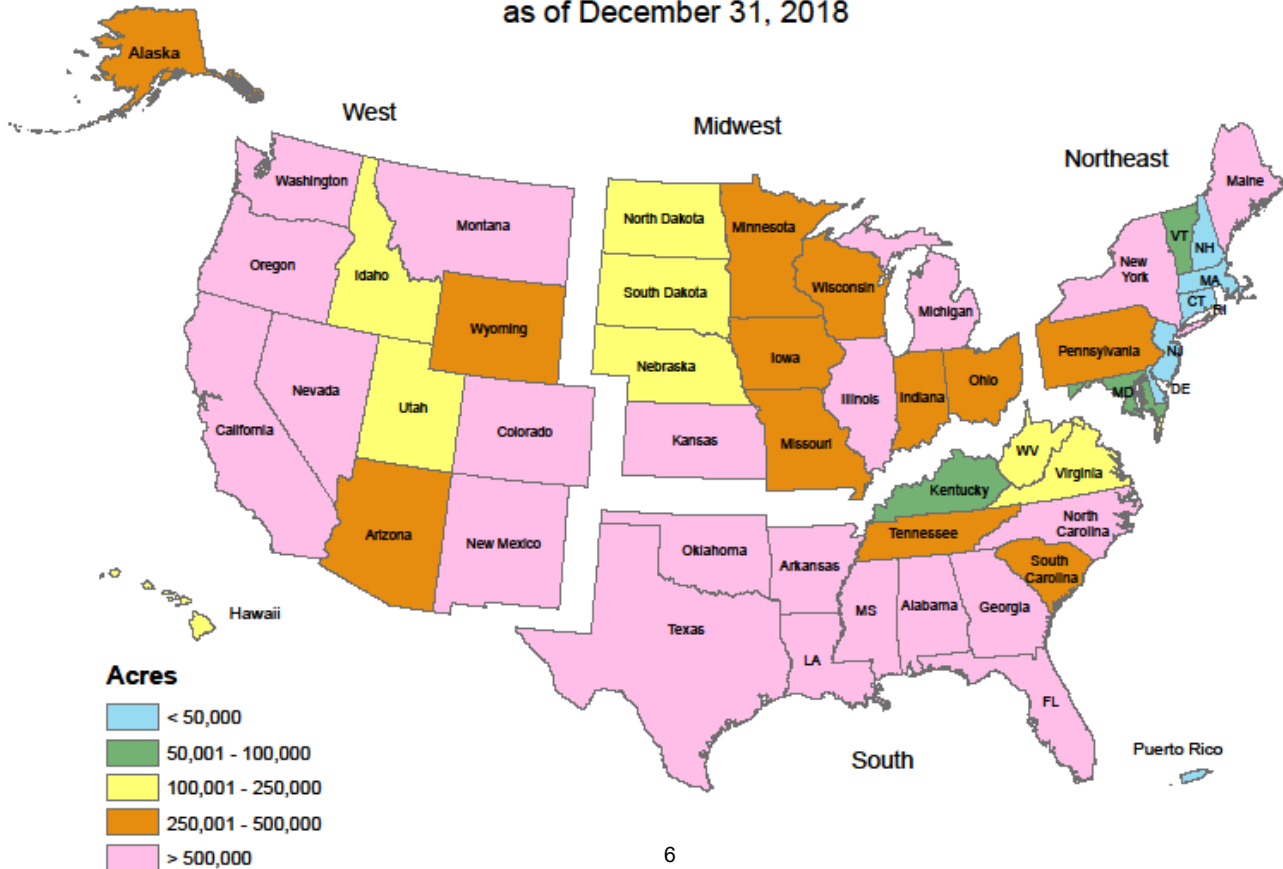

Figure 3
County Concentration of Foreign Holdings
of Agricultural and Non-Agricultural Land
as of December 31, 2018

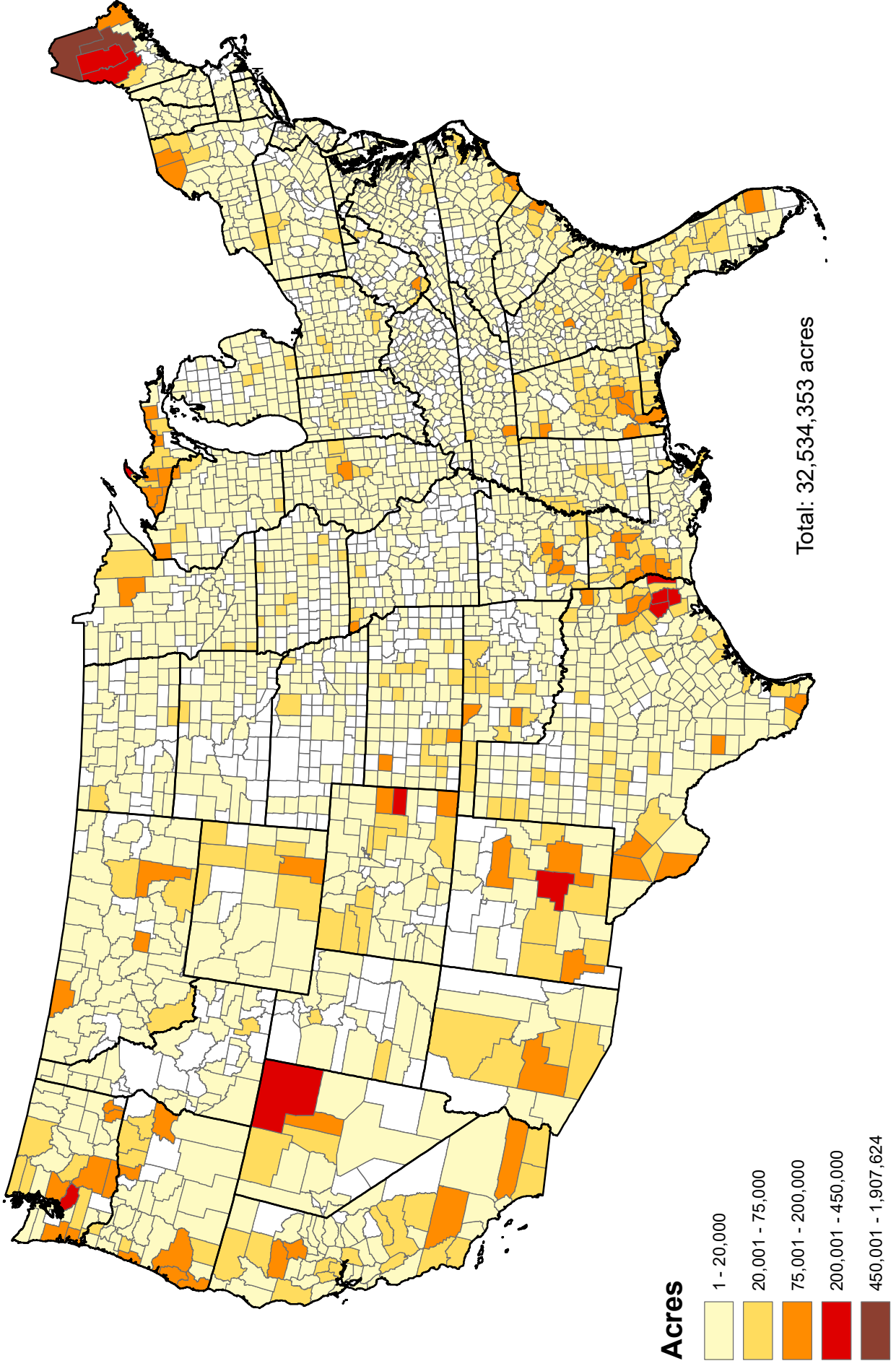

Figure 4

**County Concentration of Foreign Holdings of Crop Land
as of December 31, 2018**

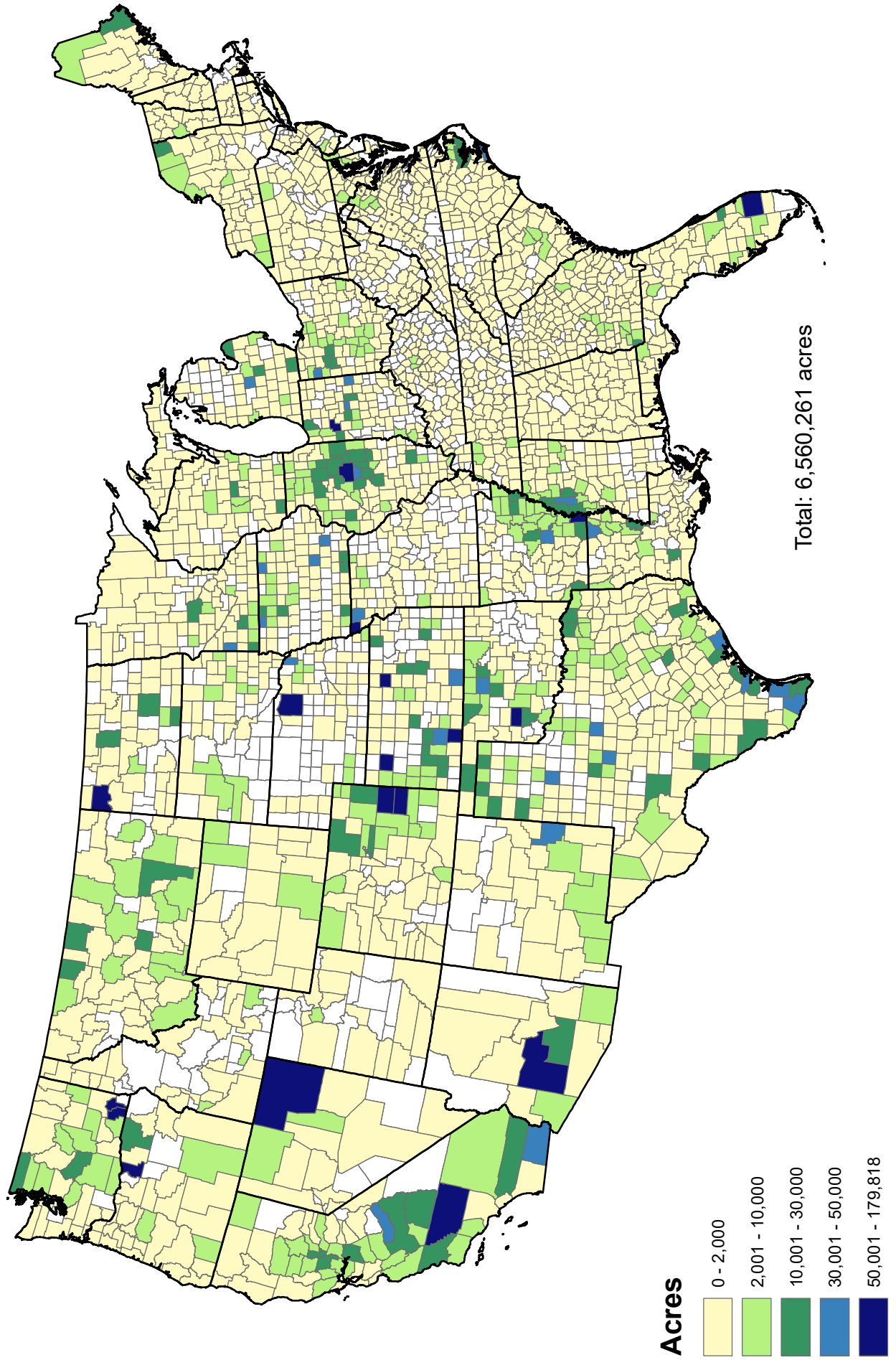

Figure 5

**County Concentration of Foreign Holdings of Pasture Land
as of December 31, 2018**

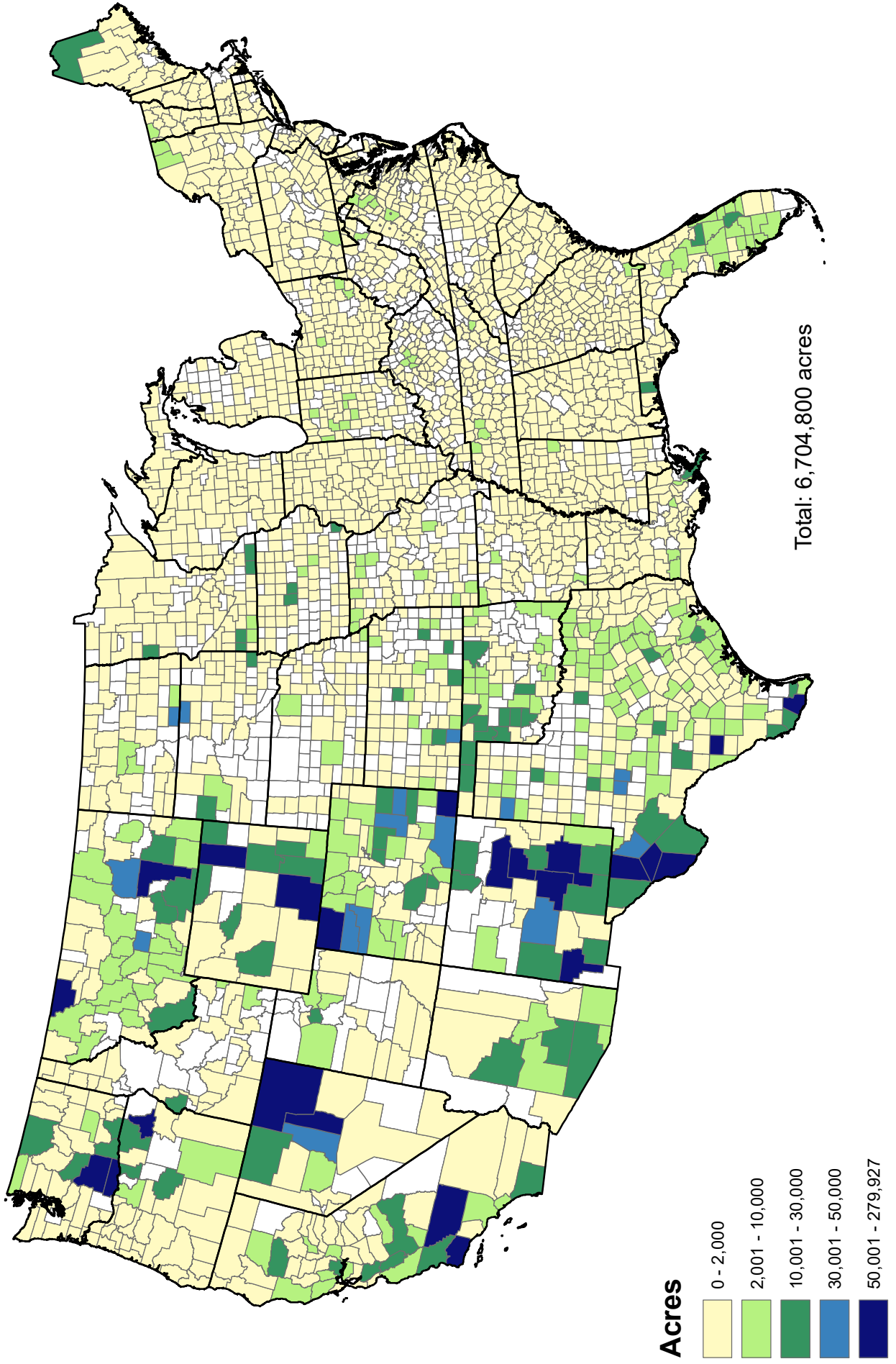

Figure 6

County Concentration of Foreign Holdings of Forest Land
as of December 31, 2018

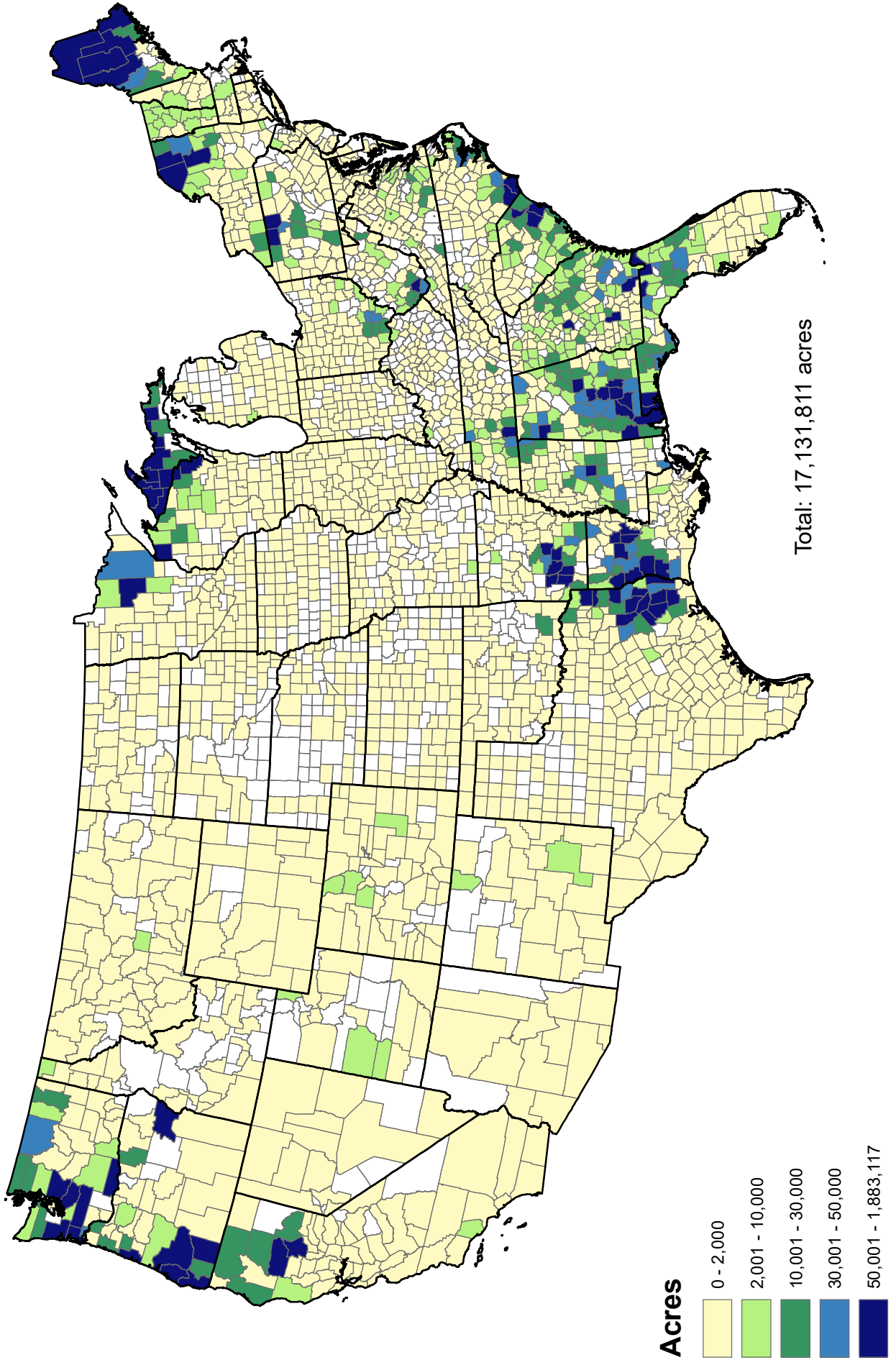
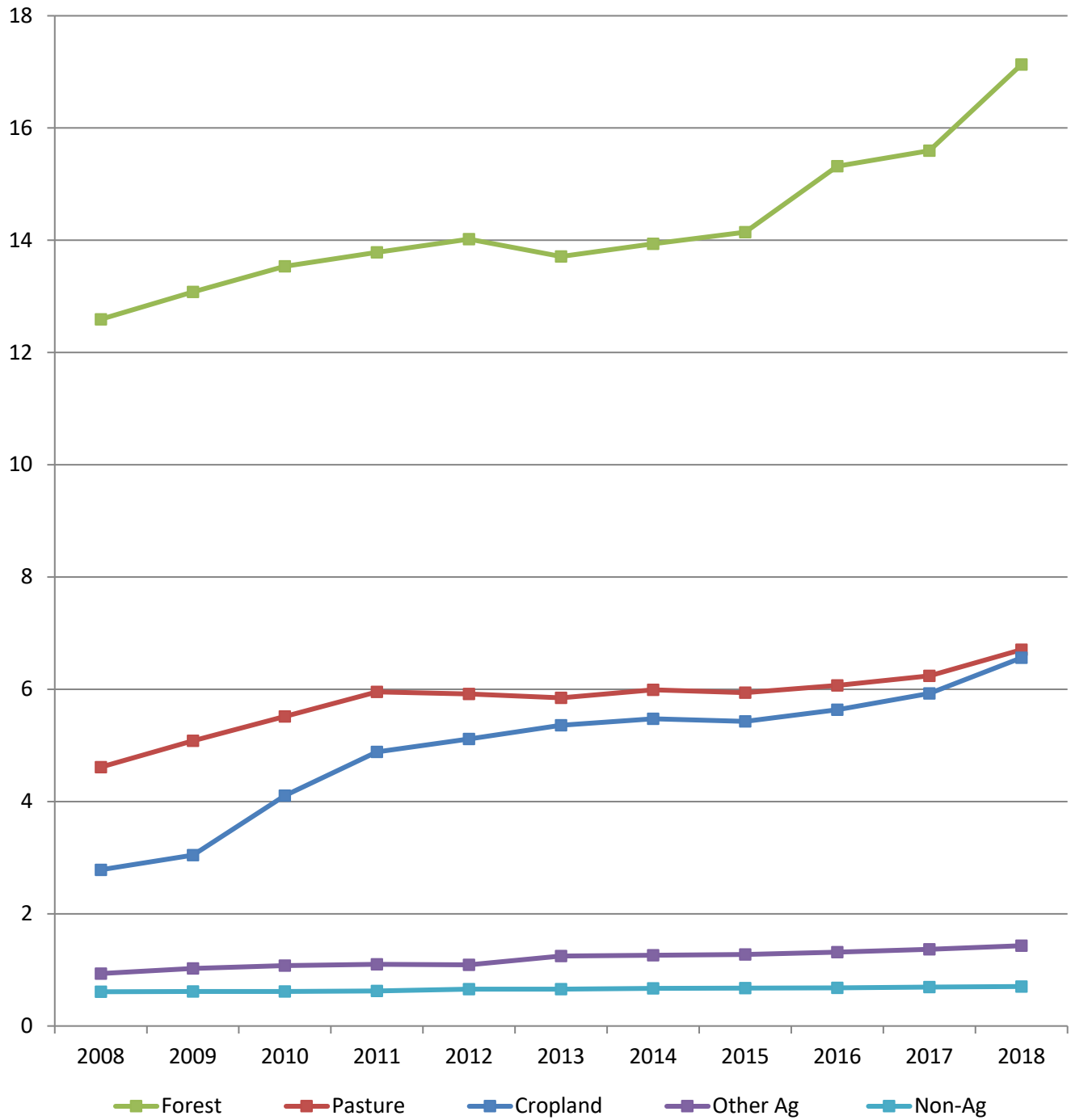

Figure 7

Trends in Foreign Holdings of Agricultural Land by Type of Use for the Period 2008 - 2018

Million
Acres



Note: Data for 2010 forward is through December. All other years reflect data through February.

Report 1

U.S. Agricultural Landholdings of Foreign Investors

By State as of December 31, 2018

State	Total Land Area of State (Acres) 1/	Privately Held Agricultural Land (Acres) 2/ 3/	Foreign Held Agricultural Land (Acres)	Proportion of Foreign Held to Privately Held Agricultural Land (Percent)
Alabama	32,476,160	28,760,792	1,656,522	5.8
Alaska	366,048,640	57,446,991	270,325	0.5
Arizona	72,726,400	7,833,746	266,785	3.4
Arkansas	33,323,520	28,129,519	1,099,659	3.9
California	99,813,760	41,823,058	1,088,289	2.6
Colorado	66,379,520	36,521,116	1,110,761	3.0
Connecticut	3,100,800	1,516,094	1,687	0.1
Delaware	1,250,560	920,172	2,814	0.3
Florida	34,513,280	21,849,568	1,266,396	5.8
Georgia	37,059,840	30,823,101	1,073,959	3.5
Hawaii	4,110,720	1,803,038	166,421	9.2
Idaho	52,958,080	15,889,108	117,265	0.7
Illinois	35,573,760	30,536,400	566,642	1.9
Indiana	22,954,880	19,752,052	286,481	1.5
Iowa	35,756,160	33,340,369	394,285	1.2
Kansas	52,361,600	49,188,971	786,943	1.6
Kentucky	25,425,920	22,089,269	71,104	0.3
Louisiana	27,879,680	23,870,712	1,362,754	5.7
Maine	19,751,680	17,955,835	3,300,220	18.4
Maryland	6,255,360	4,260,408	51,349	1.2
Massachusetts	5,017,600	2,306,458	4,796	0.2
Michigan	36,354,560	24,098,445	1,315,568	5.5
Minnesota	50,950,400	34,530,621	443,346	1.3
Mississippi	30,020,480	26,201,244	656,942	2.5
Missouri	44,087,040	36,030,827	320,157	0.9
Montana	93,153,280	54,197,503	697,590	1.3
Nebraska	49,198,080	45,610,153	159,869	0.4
Nevada	70,288,640	9,753,158	508,142	5.2
New Hampshire	5,739,520	4,251,738	16,835	0.4
New Jersey	4,746,880	1,969,337	14,441	0.7
New Mexico	77,667,840	33,526,570	1,048,220	3.1
New York	30,216,960	22,328,715	543,553	2.4
North Carolina	31,175,040	25,115,607	504,011	2.0
North Dakota	44,144,640	38,548,498	215,417	0.6
Ohio	26,206,720	21,566,008	437,703	2.0
Oklahoma	43,946,880	38,326,752	700,774	1.8
Oregon	61,438,080	25,420,956	1,063,930	4.2
Pennsylvania	28,682,880	20,388,401	306,058	1.5
Puerto Rico	0	0	2,866	0.0
Rhode Island	668,800	307,509	15	0.0
South Carolina	19,269,760	15,570,166	473,904	3.0
South Dakota	48,566,400	37,939,910	131,217	0.3

1/ Approximate land area as established by the Bureau of the Census in conjunction with the 2000 Census of Population (U.S. Department of Commerce).

2/ Preliminary estimate based on unpublished data, Ruben Lubowski, U.S. Dept. Ag., Econ. Res. Serv., 2002.

3/ Total land area minus Federal, State, County and Municipal; Indian Trust; rural transportation; and urban lands. Includes forest land, pasture land, cropland, range, and miscellaneous land. Estimates of urban and rural transportation lands are from U.S. Dept. Ag., Econ. Res. Serv., 2006, and estimates of Federal and other public lands are from Gen. Serv. Adm., 2001, and Natrl. Resr. Conv. Serv., 2000 respectively.

NA = Not available. NEG = Negligible

Report 1

U.S. Agricultural Landholdings of Foreign Investors
By State as of December 31, 2018

State	Total Land Area of State (Acres) 1/	Privately Held Agricultural Land (Acres) 2/ 3/	Foreign Held Agricultural Land (Acres)	Proportion of Foreign Held to Privately Held Agricultural Land (Percent)
Tennessee	26,378,880	21,324,793	367,743	1.7
Texas	167,550,080	153,626,848	3,910,727	2.5
Utah	52,572,160	11,438,482	116,903	1.0
Vermont	5,920,000	5,029,649	81,634	1.6
Virginia	25,340,160	20,577,489	232,627	1.1
Washington	42,588,160	22,014,053	1,505,116	6.8
West Virginia	15,409,920	13,238,151	245,119	1.9
Wisconsin	34,758,400	25,855,696	465,176	1.8
Wyoming	62,144,000	25,067,954	396,352	1.6
TOTAL	2,263,922,560	1,290,472,010	31,827,413	2.5

1/ Approximate land area as established by the Bureau of the Census in conjunction with the 2000 Census of Population (U.S. Department of Commerce).

2/ Preliminary estimate based on unpublished data, Ruben Lubowski, U.S. Dept. Ag., Econ. Res. Serv., 2002.

3/ Total land area minus Federal, State, County and Municipal; Indian Trust; rural transportation; and urban lands. Includes forest land, pasture land, cropland, range, and miscellaneous land. Estimates of urban and rural transportation lands are from U.S. Dept. Ag., Econ. Res. Serv., 2006, and estimates of Federal and other public lands are from Gen. Serv. Adm., 2001, and Natrl. Resr. Conv. Serv., 2000 respectively.

NA = Not available. NEG = Negligible

Comparison of U.S. Agricultural Landholdings of Foreign Investors
By State as of December 31, 2017 and December 31, 2018

State	Foreign Held Agricultural Land December 2017 (Acres)	Foreign Held Agricultural Land December 2018 (Acres)	Difference in Acreage Between 2017 and 2018 (Acres)
Alabama	1,571,893	1,656,522	84,628
Alaska	270,325	270,325	0
Arizona	265,568	266,785	1,217
Arkansas	1,055,827	1,099,659	43,832
California	1,078,310	1,088,289	9,979
Colorado	997,456	1,110,761	113,305
Connecticut	1,492	1,687	195
Delaware	2,814	2,814	0
Florida	1,222,557	1,266,396	43,839
Georgia	1,028,570	1,073,959	45,389
Hawaii	158,692	166,421	7,729
Idaho	105,998	117,265	11,267
Illinois	494,244	566,642	72,398
Indiana	272,260	286,481	14,221
Iowa	306,929	394,285	87,356
Kansas	704,585	786,943	82,358
Kentucky	68,775	71,104	2,329
Louisiana	1,212,916	1,362,754	149,838
Maine	3,251,214	3,300,220	49,006
Maryland	51,041	51,349	308
Massachusetts	4,796	4,796	0
Michigan	1,286,628	1,315,568	28,940
Minnesota	396,903	443,346	46,443
Mississippi	653,403	656,942	3,539
Missouri	280,123	320,157	40,034
Montana	587,045	697,590	110,545
Nebraska	145,088	159,869	14,781
Nevada	508,142	508,142	0
New Hampshire	15,985	16,835	850
New Jersey	14,441	14,441	0
New Mexico	1,047,385	1,048,220	836
New York	528,425	543,553	15,128
North Carolina	504,502	504,011	-491
North Dakota	159,595	215,417	55,822
Ohio	425,156	437,703	12,547
Oklahoma	666,491	700,774	34,283
Oregon	818,049	1,063,930	245,881
Pennsylvania	224,765	306,058	81,293
Puerto Rico	760	2,866	2,106
Rhode Island	15	15	0
South Carolina	469,041	473,904	4,863
South Dakota	114,930	131,217	16,287
Tennessee	367,599	367,743	144
Texas	3,081,094	3,910,727	829,634
Utah	106,159	116,903	10,744
Vermont	81,822	81,634	-188
Virginia	219,746	232,627	12,881
Washington	1,462,365	1,505,116	42,751
West Virginia	87,503	245,119	157,616
Wisconsin	432,456	465,176	32,721
Wyoming	316,908	396,352	79,445
TOTAL	29,128,784	31,827,413	2,698,628

Report 1B U.S. Agricultural and NonAgricultural Landholdings (Acres) by Country of Foreign Investor

By State as of December 31, 2018

State Name	Canada	Netherlands	Italy	Germany	United Kingdom	All Others	Totals
Alabama	295,702	925,360	4,277	12,204	22,242	424,836	1,666,657
Alaska	270,131	0	0	0	120	150	270,281
Arizona	30,963	9,576	0	5,382	3,916	253,226	299,147
Arkansas	237,584	416,636	27,458	97,062	2,749	344,572	1,150,771
California	81,093	158,054	8,736	73,652	340,980	543,366	873,637
Colorado	172,481	65,977	265,865	127,432	101,078	394,130	1,291,751
Connecticut	70	0	228	68	562	939	1,533
Delaware	163	3,814	145	281	26	419	4,967
Florida	79,414	227,486	5,015	100,163	46,865	862,727	1,279,820
Georgia	204,005	28,556	7,816	207,729	32,143	615,147	1,071,069
Hawaii	144	37,135	0	8,214	3,128	122,483	167,977
Idaho	8,650	1,581	0	12,589	14,468	85,285	108,105
Illinois	43,508	19,412	128,528	75,891	13,699	297,405	693,274
Indiana	5,045	25,004	32,181	78,523	2,247	164,820	337,754
Iowa	10,957	2,499	213,131	16,942	766	153,795	610,455
Kansas	38,957	13,780	377,258	28,455	1,562	331,635	1,167,344
Kentucky	5,416	2,937	397	11,499	6,897	49,776	70,421
Louisiana	396,955	307,279	32,973	7,829	123,131	545,879	1,323,888
Maine	2,678,943	319,996	0	22,605	717	292,357	3,313,900
Maryland	5,101	4,909	722	18,545	44	24,650	54,648
Massachusetts	109	3,402	12	231	882	209	3,975
Michigan	343,253	458,436	96,434	26,208	4,477	392,297	1,413,061
Minnesota	18,640	1,331	81,937	11,005	21,158	314,279	509,130
Mississippi	3,927	357,622	5,495	58,686	1,099	249,474	680,699
Missouri	5,093	4,753	185,200	17,772	5,592	106,318	504,336
Montana	198,036	39,012	1,360	21,536	22,060	427,034	688,338
Nebraska	7,278	4,524	112,857	1,634	0	38,168	277,317
Nevada	219,668	377	3,615	41,423	657	242,692	511,389
New Hampshire	305	322	0	27	4,137	12,114	12,768
New Jersey	8,147	3,442	0	3,629	835	5,399	20,617
New Mexico	2,217	31,401	1,755	192,066	201,481	629,572	858,765
New York	120,142	6,833	1,509	18,880	50,329	358,481	507,353
North Carolina	65,650	246,658	53,182	25,424	3,572	125,057	569,153
North Dakota	27,307	1,761	118,081	6,964	852	64,278	336,471
Ohio	6,318	64,595	10,033	76,801	5,788	284,290	452,070
Oklahoma	17,184	12,000	469,454	13,962	12,100	177,719	1,159,773

Report 1B U.S. Agricultural and NonAgricultural Landholdings (Acres) by Country of Foreign Investor

By State as of December 31, 2018

State Name	Canada	Netherlands	Italy	Germany	United Kingdom	All Others	Totals
Oregon	436,076	41,883	3,703	5,155	67,398	513,933	1,004,453
Pennsylvania	103,882	11,613	264	14,688	48,993	131,908	262,619
Puerto Rico	49	0	0	2,322	0	574	2,945
Rhode Island	0	0	0	0	0	17	17
South Carolina	19,464	259,127	5,813	72,901	5,756	130,292	493,409
South Dakota	21,648	4,300	1,956	27,551	428	75,697	133,108
Tennessee	9,785	174,961	1,569	9,034	6,552	172,770	369,687
Texas	1,381,222	391,945	62,659	315,236	128,261	1,711,146	3,924,868
Utah	2,089	19,783	10,458	305	32,844	59,151	102,244
Vermont	34,529	4,188	68	3,233	14,991	28,461	70,547
Virginia	25,491	26,892	2,515	26,485	39,915	116,286	200,184
Washington	695,016	157,253	57	46,546	235,179	379,403	1,278,332
West Virginia	20,975	24,824	0	9,593	8,929	185,940	241,332
Wisconsin	52,809	5,367	3,327	11,573	3,655	403,063	479,467
Wyoming	74,993	9,374	8,230	44,902	87,192	176,618	322,348
Grand Totals:	8,486,583	4,937,967	2,346,273	2,010,840	1,732,452	13,020,238	32,534,353

Report 1C U.S. Landholdings by Foreign Investors by Type of Land Use
and by State as of December 31, 2018

State Name	Acres in Cropland	Acres in Pasture	Acres in Forest	Acres in Other Ag	Acres in Non Ag	Total Acres
Alabama	8,497	3,222	1,637,786	7,016	28,099	1,684,621
Alaska	0	270,165	98	62	76	270,401
Arizona	89,299	104,700	454	72,332	36,278	303,063
Arkansas	286,545	22,552	772,839	17,723	26,403	1,126,062
California	369,364	318,519	281,409	118,996	117,592	1,205,881
Colorado	382,606	634,186	19,427	74,543	16,202	1,126,963
Connecticut	559	195	432	501	180	1,867
Delaware	2,753	0	51	10	2,034	4,848
Florida	208,326	181,275	784,166	92,628	55,274	1,321,670
Georgia	80,260	20,127	954,929	18,643	21,437	1,095,396
Hawaii	40,025	81,285	7,071	38,040	4,684	171,105
Idaho	16,152	31,507	7,807	61,798	5,308	122,573
Illinois	540,379	8,399	9,562	8,302	11,803	578,445
Indiana	221,746	54,286	5,253	5,196	21,339	307,820
Iowa	285,472	81,955	440	26,417	3,805	398,090
Kansas	495,733	250,235	2,369	38,607	4,704	791,648
Kentucky	13,472	34,829	19,075	3,727	5,817	76,921
Louisiana	117,612	39,589	1,196,190	9,362	51,292	1,414,046
Maine	20,473	12,564	3,248,221	18,962	14,397	3,314,617
Maryland	31,355	3,247	11,781	4,966	2,622	53,971
Massachusetts	645	27	4,124	0	49	4,845
Michigan	134,696	2,726	1,162,820	15,326	5,536	1,321,104
Minnesota	132,983	85,317	215,598	9,448	5,004	448,351
Mississippi	167,289	11,060	467,605	10,989	19,361	676,303
Missouri	163,630	72,401	14,764	69,362	4,571	324,728
Montana	127,556	538,231	10,938	20,865	11,448	709,038
Nebraska	140,046	14,514	72	5,237	4,591	164,460
Nevada	127,777	289,370	0	90,995	290	508,432
New Hampshire	444	168	16,193	30	70	16,905
New Jersey	7,124	1,323	4,227	1,767	7,011	21,452
New Mexico	71,414	943,013	11,875	21,918	10,271	1,058,491
New York	60,130	26,230	437,763	19,431	12,620	556,173
North Carolina	92,861	3,269	334,949	72,932	15,533	519,544
North Dakota	123,234	75,964	1,338	14,881	3,825	219,242
Ohio	203,254	12,094	160,699	61,656	10,122	447,825
Oklahoma	251,850	369,863	17,389	61,672	1,645	702,419

**Report 1C U.S. Landholdings by Foreign Investors by Type of Land Use
and by State as of December 31, 2018**

State Name	Acres in Cropland	Acres in Pasture	Acres in Forest	Acres in Other Ag	Acres in Non Ag	Total Acres
Oregon	118,606	123,775	812,257	9,293	4,218	1,068,148
Pennsylvania	13,087	8,161	280,160	4,651	5,290	311,348
Puerto Rico	356	262	3	2,245	79	2,945
Rhode Island	0	0	0	15	2	17
South Carolina	24,187	5,139	432,616	11,962	19,449	493,352
South Dakota	44,909	82,249	10	4,048	363	131,580
Tennessee	25,676	17,346	317,118	7,603	6,926	374,670
Texas	813,510	1,211,879	1,773,645	111,694	79,742	3,990,470
Utah	9,954	47,128	13,475	46,346	7,727	124,630
Vermont	7,842	6,991	62,577	4,223	3,836	85,470
Virginia	25,618	23,822	159,040	24,146	4,958	237,585
Washington	359,453	234,573	863,144	47,946	8,338	1,513,454
West Virginia	1,069	8,423	224,164	11,463	5,142	250,261
Wisconsin	85,000	4,119	372,259	3,800	14,618	479,794
Wyoming	15,434	332,525	1,628	46,766	4,957	401,310
Grand Totals:	6,560,261	6,704,800	17,131,811	1,430,540	706,941	32,534,353

Report 2

U.S. Agricultural and NonAgricultural Landholdings (Acres) by Country of Foreign Investor
and by State and County as of December 31, 2018

State Name	County Name	Canada	Netherlands	Italy	Germany	United Kingdom	All Others	Totals
Alabama	Autauga	361	61,117	0	0	0	0	61,478
	Baldwin	0	80,658	0	70	2	27,270	107,998
	Barbour	0	5,001	0	0	0	730	5,731
	Bibb	5,326	33,249	0	0	0	7,397	45,972
	Bullock	0	35,073	0	21	0	370	35,464
	Butler	5,925	130,846	0	0	0	13,219	149,990
	Calhoun	729	0	0	0	0	5,353	6,082
	Chambers	0	314	0	135	0	0	449
	Cherokee	4,802	0	0	0	0	3,267	8,069
	Chilton	0	28,235	0	0	0	2,742	30,977
	Choctaw	5,179	0	0	0	3,000	0	5,179
	Clarke	12,830	0	0	0	0	0	12,830
	Clay	344	1,303	0	0	0	10,029	11,676
	Cleburne	6,748	0	0	1,984	0	8,596	17,328
	Coffee	10,238	0	0	0	0	1,005	11,243
	Colbert	636	11,665	0	0	16	1,260	13,561
	Conecuh	31,735	20,022	0	2,407	40	45,992	100,156
	Coosa	106	29,095	0	0	0	27,023	56,224
	Covington	1,672	7,449	0	0	0	33,374	42,495
	Crenshaw	4,769	31,056	0	0	0	30,076	65,901
	Cullman	0	244	0	0	0	0	244
	Dale	0	0	1,456	0	0	230	3,142
	Dallas	23,966	14,651	0	0	0	0	38,617
	De Kalb	0	323	0	0	0	0	323
	Elmore	0	5,899	0	0	0	0	5,899
	Escambia	18	39,311	959	0	0	0	41,247
	Etowah	0	0	0	0	0	1,974	1,974
Fayette	0	11,135	0	0	0	50	11,185	
Franklin	0	37,627	0	0	0	11,251	48,878	
Geneva	0	3,138	0	0	0	0	3,138	
Greene	2,772	1,702	0	0	0	0	5,004	
Hale	10,483	9,650	0	530	0	503	20,636	
Henry	0	0	192	0	0	3,290	3,674	
Houston	0	1,037	0	0	0	0	1,037	
Jackson	0	28,679	0	0	0	2,134	30,813	
Lamar	0	3,439	0	0	0	1,172	4,611	

Report 2

U.S. Agricultural and NonAgricultural Landholdings (Acres) by Country of Foreign Investor
and by State and County as of December 31, 2018

State Name	County Name	Canada	Netherlands	Italy	Germany	United Kingdom	All Others	Totals
Alabama	Lauderdale	0	1,926	0	0	0	37	1,963
	Lawrence	0	5,528	741	0	0	337	7,347
	Lee	0	814	0	0	0	0	814
	Limestone	0	0	0	38	1,334	2,510	2,548
	Lowndes	1,456	17,522	0	0	1,100	50,333	69,311
	Macon	0	7,704	929	70	0	372	10,004
	Madison	0	310	0	0	0	4,514	4,824
	Marengo	25,990	464	0	0	0	0	26,454
	Marion	0	48,628	0	0	0	31,656	80,284
	Marshall	0	510	0	0	0	0	510
	Mobile	245	20,212	0	0	0	2,351	22,808
	Monroe	79,252	48,455	0	6,949	110	5,657	140,313
	Montgomery	0	4,920	0	0	0	0	4,920
	Morgan	340	0	0	0	78	622	962
	Perry	14,080	28,310	0	0	0	0	42,390
	Pickens	0	352	0	0	0	0	352
	Pike	212	12,369	0	0	0	13,615	26,196
	Randolph	523	0	0	0	0	17,088	17,611
	Russell	7	317	0	0	0	753	1,077
	Shelby	1,899	0	0	0	0	4,047	5,946
	St. Clair	263	0	0	0	0	7,497	7,760
	Sumter	4,090	2,500	0	0	0	0	6,590
	Talladega	2,580	545	0	0	515	15,027	18,152
	Tallapoosa	0	13,761	0	0	0	8,469	22,230
	Tuscaloosa	0	200	0	0	46	0	200
	Walker	0	4,979	0	0	0	1,456	6,435
	Washington	2,054	58,632	0	0	16,000	0	60,686
Wilcox	34,072	290	0	0	0	0	34,362	
Winston	0	14,194	0	0	0	20,188	34,382	
State Totals:		295,702	925,360	4,277	12,204	22,242	424,836	1,684,621

**Report 2 U.S. Agricultural and NonAgricultural Landholdings (Acres) by Country of Foreign Investor
and by State and County as of December 31, 2018**

State Name	County Name	Canada	Netherlands	Italy	Germany	United Kingdom	All Others	Totals
Alaska	Aleutians West	270,131	0	0	0	0	0	270,131
	Matanuska-Susitna	0	0	0	0	120	150	150
State Totals:		270,131	0	0	0	120	150	270,401

Report 2

U.S. Agricultural and NonAgricultural Landholdings (Acres) by Country of Foreign Investor
and by State and County as of December 31, 2018

State Name	County Name	Canada	Netherlands	Italy	Germany	United Kingdom	All Others	Totals	
Arizona	Cochise	10,079	312	0	1,970	0	1,399	13,760	
	Coconino	320	0	0	0	0	45,808	46,128	
	Gila	5,956	0	0	0	0	707	6,663	
	Graham	87	279	0	0	0	1,020	1,386	
	La Paz	0	0	0	0	0	147	147	
	Maricopa	8,429	425	0	1,030	382	102,034	111,918	
	Navajo	640	0	0	0	0	0	640	
	Pima	300	6,818	0	156	0	22,160	29,434	
	Pinal	188	1,622	0	881	3,534	54,287	56,978	
	Santa Cruz	560	0	0	1,345	0	2,901	4,806	
	Yavapai	113	0	0	0	0	21,754	21,867	
	Yuma	4,291	120	0	0	0	1,010	5,421	
	State Totals:		30,963	9,576	0	5,382	3,916	253,226	303,063

Report 2

U.S. Agricultural and NonAgricultural Landholdings (Acres) by Country of Foreign Investor
and by State and County as of December 31, 2018

State Name	County Name	Canada	Netherlands	Italy	Germany	United Kingdom	All Others	Totals
Arkansas	Arkansas	0	0	0	2,870	626	0	2,870
	Ashley	0	4,893	4,718	4,248	0	16,785	35,362
	Baxter	0	0	0	0	0	108	108
	Benton	0	0	8,360	0	0	0	16,720
	Boone	56	0	0	1,138	0	0	1,194
	Bradley	10	34,189	0	43	0	60	34,302
	Calhoun	0	4,011	0	0	0	181	4,192
	Chicot	2,069	560	0	21,922	0	44,835	69,386
	Clark	91,913	9,878	0	0	0	71,085	172,876
	Clay	0	1,460	0	0	0	20	1,480
	Cleveland	0	5,029	0	0	0	0	5,029
	Conway	0	1,338	0	0	0	0	1,338
	Craighead	0	0	0	0	1,240	1,563	1,563
	Crittenden	3,298	0	0	571	699	11,749	15,618
	Cross	2,545	0	0	7,143	0	6,058	15,746
	Dallas	0	116,161	0	0	0	0	116,161
	Desha	0	0	0	5,509	0	3,598	9,108
	Drew	138	11,758	0	1,198	0	1,215	14,309
	Franklin	0	0	0	0	0	336	336
	Garland	0	5,547	0	0	0	0	5,547
	Grant	0	94,824	0	0	0	0	94,824
	Hempstead	34,347	11,360	0	0	0	24,327	70,034
	Hot Spring	0	38,376	0	0	0	0	38,376
	Independence	0	0	0	0	0	40	40
	Izard	0	0	0	0	34	1,075	1,075
	Jackson	0	0	0	0	0	5,808	5,808
	Jefferson	830	5,848	0	6,697	0	21,439	34,813
	Johnson	58	0	0	40	0	0	98
	Lafayette	63	2,175	0	421	0	12	2,671
	Lee	0	0	0	6,184	0	3,935	10,119
	Lincoln	0	588	0	493	0	5,871	6,952
	Little River	1,436	2,303	0	3,120	0	2,772	9,631
	Logan	0	0	0	100	0	194	294
	Lonoke	0	0	0	2,909	0	12,820	15,728
	Madison	0	0	0	230	0	0	230
	Miller	12,497	1,687	1,333	440	0	39,606	56,896

Report 2

U.S. Agricultural and NonAgricultural Landholdings (Acres) by Country of Foreign Investor
and by State and County as of December 31, 2018

State Name	County Name	Canada	Netherlands	Italy	Germany	United Kingdom	All Others	Totals	
Arkansas	Mississippi	0	0	0	0	0	3,028	3,028	
	Monroe	0	1,308	0	1,902	0	3,845	7,055	
	Nevada	45,038	14,868	0	852	0	26,167	86,925	
	Ouachita	5,659	2,021	0	0	0	2,535	10,215	
	Phillips	0	34	0	0	0	4,330	4,364	
	Pike	34,529	9,378	0	11,688	0	0	55,595	
	Poinsett	0	640	0	813	0	4,880	6,333	
	Polk	158	0	0	300	150	290	748	
	Pope	0	0	0	0	0	116	116	
	Prairie	2,850	464	0	813	0	3,632	7,759	
	Pulaski	0	2,420	0	0	0	3,272	5,692	
	Saline	0	29,924	0	0	0	0	29,924	
	Searcy	0	0	13,047	1,011	0	3,831	30,936	
	Sevier	0	0	0	0	0	68	68	
	Sharp	0	0	0	0	0	42	42	
	St. Francis	0	0	0	9,620	0	3,591	13,211	
	Union	0	0	0	763	0	0	763	
	Washington	91	0	0	0	0	31	122	
	White	0	2,794	0	0	0	5,553	8,347	
	Woodruff	0	800	0	4,024	0	2,633	7,457	
	Yell	0	0	0	0	0	1,236	1,236	
	State Totals:		237,584	416,636	27,458	97,062	2,749	344,572	1,126,062

Report 2

U.S. Agricultural and NonAgricultural Landholdings (Acres) by Country of Foreign Investor
and by State and County as of December 31, 2018

State Name	County Name	Canada	Netherlands	Italy	Germany	United Kingdom	All Others	Totals
California	Alameda	691	1,187	0	708	184	1,233	3,819
	Amador	0	0	0	0	0	455	455
	Butte	357	566	0	0	97,718	2,948	3,871
	Calaveras	0	0	0	0	0	80	80
	Colusa	0	0	0	165	368	4,059	4,224
	Contra Costa	0	3,522	0	410	2,333	6,471	10,403
	Del Norte	0	0	0	1,632	0	0	1,632
	El Dorado	0	0	37	0	0	1,927	2,001
	Fresno	1,305	9,507	0	3,901	9,588	27,676	42,389
	Glenn	0	4,820	1,577	110	356	5,412	13,496
	Humboldt	0	0	0	5,006	0	10,438	15,444
	Imperial	771	0	0	0	0	37,843	38,614
	Kern	2,943	46,696	10	13,832	19,255	58,166	121,656
	Kings	0	395	0	1,444	0	4,138	5,977
	Lake	0	512	0	13	0	0	525
	Los Angeles	71	2,640	0	42	318	1,519	4,272
	Madera	16,483	2,350	0	188	755	26,155	45,176
	Marin	0	0	0	0	0	190	190
	Mendocino	1,662	28,900	0	2,190	160	11,508	44,260
	Merced	443	1,811	0	273	320	7,386	9,913
	Modoc	0	0	5,500	0	0	540	11,540
	Mono	11	30	0	0	0	820	861
	Monterey	7,657	76	0	1,452	1,632	4,721	13,906
	Napa	2,190	1,220	0	850	1,720	21,985	26,245
	Nevada	0	0	0	0	0	750	750
	Orange	4,548	1,435	0	18	0	15	6,016
	Placer	0	299	157	160	0	6,182	6,955
	Plumas	3,674	0	0	0	10,275	1,519	5,193
	Riverside	7,029	5,164	377	478	352	80,640	94,065
	Sacramento	882	11	80	2,869	1,011	7,936	11,858
	San Benito	0	4,035	0	140	12,817	4,507	8,682
	San Bernardino	2,815	1,112	0	415	962	1,905	6,247
	San Diego	507	869	0	0	25	26,870	28,246
San Joaquin	0	7,678	0	2,197	1,007	12,850	22,725	
San Luis Obispo	367	5,733	0	25,415	1,033	11,232	42,747	
San Mateo	0	0	0	0	0	862	862	

Report 2

U.S. Agricultural and NonAgricultural Landholdings (Acres) by Country of Foreign Investor
and by State and County as of December 31, 2018

State Name	County Name	Canada	Netherlands	Italy	Germany	United Kingdom	All Others	Totals	
California	Santa Barbara	2,730	6,089	0	254	31,763	21,591	30,664	
	Santa Clara	620	1,305	0	30	8,636	7,543	9,498	
	Santa Cruz	0	0	0	0	0	200	200	
	Shasta	1,104	6,410	158	0	12,309	926	8,756	
	Sierra	0	0	240	0	0	7,600	8,080	
	Siskiyou	736	0	0	0	0	20,699	21,435	
	Solano	687	960	0	300	287	23,980	25,927	
	Sonoma	2,741	598	0	2,370	4,552	4,818	10,527	
	Stanislaus	65	2,295	45	348	267	2,357	5,155	
	Sutter	895	550	0	247	60	13,209	14,901	
	Tehama	292	4,686	0	1,654	109,593	11,856	18,488	
	Trinity	0	0	0	40	160	120	160	
	Tulare	11,476	1,970	0	3,590	362	9,679	26,715	
	Tuolumne	2,752	0	0	0	0	0	2,752	
	Ventura	125	1,468	0	0	8,229	2,088	3,681	
	Yolo	2,250	523	0	911	81	19,209	22,893	
	Yuba	214	632	555	0	2,492	6,552	8,508	
	State Totals:		81,093	158,054	8,736	73,652	340,980	543,366	1,205,881

Report 2

U.S. Agricultural and NonAgricultural Landholdings (Acres) by Country of Foreign Investor
and by State and County as of December 31, 2018

State Name	County Name	Canada	Netherlands	Italy	Germany	United Kingdom	All Others	Totals
Colorado	Adams	10,176	0	0	0	886	1,448	11,624
	Alamosa	0	0	0	0	0	25,142	25,142
	Arapahoe	8,315	0	0	21,252	0	154	29,721
	Baca	0	0	0	0	0	91,621	91,621
	Boulder	0	200	0	0	596	545	745
	Cheyenne	21,053	0	207,509	4,971	0	21,101	462,143
	Conejos	54	0	0	0	1,760	0	54
	Costilla	0	0	133	12,400	0	0	12,666
	Crowley	4,475	0	0	0	0	265	4,740
	Custer	0	0	0	0	963	240	240
	Delta	0	0	0	4,590	0	0	4,590
	Dolores	0	0	0	0	0	852	852
	Douglas	3,112	9	0	3,478	2,999	6,377	12,976
	Eagle	40	2,200	0	0	0	32,385	34,625
	El Paso	520	326	0	0	605	2,582	3,428
	Elbert	0	1,760	0	8,066	0	19,861	29,687
	Fremont	48	0	0	60	0	22	130
	Garfield	7,006	27,649	0	0	0	7,270	41,925
	Grand	0	0	0	0	10,948	97	97
	Gunnison	506	0	0	0	0	2,411	2,917
	Huerfano	0	1,770	0	0	0	3,741	5,511
	Jackson	10,550	0	0	0	0	1,200	11,750
	Jefferson	346	0	0	0	648	324	670
	Kiowa	13,516	0	0	625	0	0	14,141
	Kit Carson	5,719	0	56,423	60,484	0	29,845	208,895
	La Plata	40	0	0	0	1,255	50	90
	Larimer	583	0	0	83	934	6,008	6,674
	Las Animas	0	0	0	0	3,621	46,565	46,565
	Lincoln	31,820	0	1,240	847	0	8,798	43,945
	Logan	3,570	0	0	155	0	0	3,725
	Mesa	685	1,864	0	0	0	11,660	14,209
	Moffat	478	0	0	0	64,915	0	478
Montezuma	0	0	0	0	50	0	0	
Montrose	0	0	0	0	0	3,964	3,964	
Morgan	303	0	0	160	0	840	1,303	
Otero	5,965	0	0	0	0	3,257	9,222	

Report 2

U.S. Agricultural and NonAgricultural Landholdings (Acres) by Country of Foreign Investor
and by State and County as of December 31, 2018

State Name	County Name	Canada	Netherlands	Italy	Germany	United Kingdom	All Others	Totals
Colorado	Park	0	0	0	0	0	1,920	1,920
	Phillips	180	0	0	7,001	0	3,826	11,007
	Pitkin	0	0	0	0	0	891	891
	Prowers	640	0	0	0	0	10,699	11,339
	Pueblo	0	0	0	0	0	4,817	4,817
	Rio Blanco	10,578	29,149	560	0	6,685	0	40,847
	Rio Grande	0	0	0	0	212	0	0
	Routt	0	0	0	0	11	2,896	2,896
	Saguache	11,482	0	0	0	0	6,273	17,755
	San Juan	0	0	0	0	0	997	997
	San Miguel	0	0	0	0	0	1,075	1,075
	Sedgwick	0	0	0	1,360	0	1,114	2,474
	Summit	530	1,050	0	0	0	272	1,852
	Washington	6,587	0	0	800	0	10,174	17,561
	Weld	7,950	0	0	1,100	368	7,696	16,746
	Yuma	5,653	0	0	0	0	12,855	18,508
	State Totals:		172,481	65,977	265,865	127,432	101,078	394,130

Report 2

U.S. Agricultural and NonAgricultural Landholdings (Acres) by Country of Foreign Investor
and by State and County as of December 31, 2018

State Name	County Name	Canada	Netherlands	Italy	Germany	United Kingdom	All Others	Totals
Connecticut	Fairfield	38	0	0	0	0	251	289
	Hartford	0	0	0	51	334	79	130
	Litchfield	0	0	0	0	0	280	280
	New Haven	0	0	113	0	0	0	226
	New London	0	0	0	17	0	157	174
	Tolland	32	0	0	0	0	0	32
	Windham	0	0	115	0	228	172	402
State Totals:		70	0	228	68	562	939	1,867

**Report 2 U.S. Agricultural and NonAgricultural Landholdings (Acres) by Country of Foreign Investor
and by State and County as of December 31, 2018**

State Name	County Name	Canada	Netherlands	Italy	Germany	United Kingdom	All Others	Totals
Delaware	Kent	163	17	145	239	0	103	812
	New Castle	0	3,797	0	42	26	316	4,155
State Totals:		163	3,814	145	281	26	419	4,848

Report 2

U.S. Agricultural and NonAgricultural Landholdings (Acres) by Country of Foreign Investor
and by State and County as of December 31, 2018

State Name	County Name	Canada	Netherlands	Italy	Germany	United Kingdom	All Others	Totals
Florida	Alachua	318	15	0	160	9,679	23,582	24,075
	Baker	0	0	0	0	0	57,810	57,810
	Bay	0	0	0	30,735	0	0	30,735
	Bradford	0	0	0	0	0	42,950	42,950
	Brevard	282	271	0	0	0	5,347	5,900
	Broward	1,166	10	0	238	0	648	2,062
	Calhoun	10	1,853	0	4,851	0	14,851	21,565
	Charlotte	15	0	10	33	175	6,309	6,377
	Citrus	0	0	0	0	0	30	30
	Clay	0	0	0	0	0	10,736	10,736
	Collier	134	3,424	0	48	0	7,731	11,337
	Columbia	2	1,859	0	0	2,646	426	2,287
	De Soto	1,157	0	0	310	0	4,215	5,682
	Dixie	157	0	0	7,436	0	0	7,593
	Duval	1,861	0	0	0	0	6,853	8,714
	Escambia	0	53,488	0	249	0	0	53,737
	Flagler	0	18,530	0	0	0	7,384	25,914
	Franklin	0	0	0	0	37,026	0	37,026
	Gadsden	0	8,144	0	562	0	73	11,377
	Gilchrist	85	10	0	387	10,948	2,671	21,412
	Glades	10	0	0	0	0	0	6,618
	Gulf	0	0	0	0	0	0	26,435
	Hamilton	33,476	0	568	0	6,807	25,867	60,479
	Hardee	0	14	0	0	2,977	0	5,159
	Hendry	0	107	8	229	16	12,985	13,337
	Highlands	40	5	50	30	71	4,840	5,015
	Hillsborough	7,470	0	76	10	0	4,425	12,057
Holmes	0	10,312	0	0	0	10,231	20,543	
Indian River	178	0	0	531	0	25,173	25,882	
Jackson	0	10,472	3,612	200	0	15,238	33,134	
Jefferson	520	140	0	0	0	2,748	3,408	
Lake	564	18	0	72	140	19,462	20,116	
Lee	13	1,120	0	348	0	4,388	5,869	
Levy	480	0	0	653	7,779	4,447	5,580	
Liberty	0	643	0	850	0	0	1,493	
Madison	0	0	0	20	0	36,326	36,346	

Report 2

U.S. Agricultural and NonAgricultural Landholdings (Acres) by Country of Foreign Investor
and by State and County as of December 31, 2018

State Name	County Name	Canada	Netherlands	Italy	Germany	United Kingdom	All Others	Totals
Florida	Manatee	22	819	0	0	1,013	7,950	8,791
	Marion	7,434	834	511	1,279	1,235	37,285	47,853
	Martin	161	5,819	0	0	0	21,937	27,917
	Miami-Dade	2,612	1,462	0	78	540	12,753	16,905
	Nassau	0	0	0	0	0	65,251	65,251
	Okaloosa	0	9,671	0	0	0	21,818	31,489
	Okechobee	37	2,440	0	0	22	11,023	13,500
	Orange	9,034	7,955	0	243	2,096	13,602	30,834
	Osceola	130	0	0	0	42	53,608	53,738
	Palm Beach	2,848	4,909	0	4	70	131,788	139,549
	Pasco	1,438	765	0	0	0	198	2,401
	Pinellas	0	55	0	0	0	0	55
	Polk	2,284	0	180	1,150	2,150	23,424	27,218
	Putnam	60	0	0	107	0	10,175	10,342
	Santa Rosa	0	58,303	0	0	0	1,263	59,566
	Sarasota	0	0	0	0	0	748	748
	Seminole	1,000	891	0	20	143	48	1,959
	St. Johns	663	0	0	0	0	10,191	10,854
	St. Lucie	201	78	0	646	0	5,123	6,049
	Sumter	48	1,098	0	150	0	2,128	3,424
	Suwannee	489	0	0	5,348	1,190	102	5,939
	Taylor	20	0	0	3,121	0	0	3,141
	Volusia	2,995	12,870	0	0	0	3,989	19,854
	Wakulla	0	0	0	61	0	0	61
	Walton	0	2,216	0	0	0	4,718	6,934
	Washington	0	6,865	0	0	0	9,792	16,657
	State Totals:		79,414	227,486	5,015	100,163	46,865	862,727

Report 2

U.S. Agricultural and NonAgricultural Landholdings (Acres) by Country of Foreign Investor
and by State and County as of December 31, 2018

State Name	County Name	Canada	Netherlands	Italy	Germany	United Kingdom	All Others	Totals
Georgia	Appling	39,767	0	0	0	0	0	39,767
	Atkinson	0	0	0	0	0	4,522	4,522
	Baker	3,296	0	0	0	410	1,268	4,564
	Baldwin	0	0	0	1,479	1,153	0	1,479
	Banks	0	0	0	172	0	289	461
	Barrow	0	0	0	96	0	2,239	2,335
	Bartow	0	60	0	1,290	0	5,706	7,056
	Berrien	0	0	0	0	0	1,525	1,525
	Bibb	0	0	0	0	0	583	583
	Bleckley	0	0	0	262	0	0	262
	Brooks	0	0	0	2,140	0	618	2,758
	Bryan	0	0	0	510	0	0	510
	Bulloch	0	343	0	780	0	3,120	4,243
	Burke	2,307	0	0	533	223	4,842	7,682
	Butts	0	77	0	228	309	0	305
	Calhoun	0	0	0	1,156	0	578	1,734
	Camden	0	0	0	7,759	0	13	7,772
	Candler	0	274	0	2,361	0	152	2,787
	Carrall	35	0	0	130	0	27,646	27,811
	Charlton	0	0	0	3,682	1,012	322	4,004
	Chatham	0	0	0	40	0	2,462	2,502
	Chattooga	5,564	0	0	0	0	0	5,564
	Cherokee	0	0	0	0	14	2,261	2,261
	Clay	0	0	0	0	2,937	0	0
	Clayton	0	0	0	79	0	82	161
	Clinch	0	0	0	8,274	0	124,924	133,198
	Cobb	0	0	0	363	0	0	363
	Coffee	0	0	0	1,924	1,837	0	1,924
	Colquitt	0	0	0	238	0	0	1,592
	Columbia	0	0	0	0	0	1,354	228
Cook	48	0	0	0	0	228	1,245	
Coweta	105	327	0	370	0	4,575	5,377	
Crisp	57	0	0	0	0	1,337	1,394	
Dawson	0	0	0	0	82	0	0	
De Kalb	0	0	0	217	23	0	217	
Decatur	0	785	4,912	3,759	0	836	15,204	

Report 2

U.S. Agricultural and NonAgricultural Landholdings (Acres) by Country of Foreign Investor
and by State and County as of December 31, 2018

State Name	County Name	Canada	Netherlands	Italy	Germany	United Kingdom	All Others	Totals
Georgia	Dodge	0	0	0	928	0	0	928
	Dooley	0	0	0	5,086	0	317	5,403
	Dougherty	1,912	0	0	817	0	0	2,729
	Douglas	0	0	0	323	0	2,119	2,442
	Early	0	3,698	0	278	0	0	3,976
	Echols	0	0	0	1,877	0	0	1,877
	Effingham	3,168	340	0	4,238	841	1,795	9,541
	Elbert	1,032	0	0	0	0	0	1,032
	Emanuel	883	5,485	0	4,376	0	1,966	12,710
	Evans	0	0	0	0	0	139	139
	Fannin	0	214	0	0	0	0	214
	Floyd	2,325	0	0	80	0	1,149	3,554
	Forsyth	0	0	0	0	160	52	52
	Franklin	0	124	79	0	0	60	342
	Fulton	748	0	0	3,344	115	1,007	5,099
	Gilmer	0	2,646	0	222	0	659	3,527
	Glascok	3,005	0	0	472	0	444	3,921
	Glynn	0	0	0	0	0	2,706	2,706
	Gordon	1,921	0	0	0	0	132	2,053
	Grady	0	0	0	1,710	0	299	2,009
	Greene	5,423	0	0	553	0	2,610	8,586
	Gwinnett	0	63	0	563	0	1,758	2,384
	Hall	0	0	0	20	0	8,211	8,231
	Hancock	10,616	0	0	874	0	3,968	15,458
	Haralson	2,184	0	0	8,896	0	3	11,083
	Harris	0	0	0	0	0	223	223
	Hart	0	0	0	0	679	461	461
Heard	6,646	0	0	2,533	0	731	9,910	
Henry	0	82	0	1,413	0	1,519	3,014	
Houston	0	972	0	8,616	1,961	2,767	12,354	
Irwin	0	0	0	0	914	0	0	
Jackson	0	0	0	250	229	677	927	
Jasper	0	0	0	1,658	2,241	4,724	6,382	
Jeff Davis	0	0	0	7,213	0	1,446	8,659	
Jefferson	40	725	0	1,693	1,103	9,619	12,077	
Jenkins	0	451	0	1,280	0	2,956	4,687	

Report 2

U.S. Agricultural and NonAgricultural Landholdings (Acres) by Country of Foreign Investor
and by State and County as of December 31, 2018

State Name	County Name	Canada	Netherlands	Italy	Germany	United Kingdom	All Others	Totals
Georgia	Johnson	0	2,135	0	8,682	0	2,150	12,967
	Jones	0	0	0	0	936	282	282
	Lamar	0	0	0	1,460	372	311	1,771
	Lanier	2,465	0	0	0	0	0	2,465
	Laurens	0	350	0	1,318	0	2,764	4,432
	Lee	0	1,078	0	0	0	2,427	3,505
	Liberty	0	0	0	2,828	0	0	2,828
	Lincoln	16	0	0	0	0	28	44
	Long	0	0	0	10,478	0	10,472	20,950
	Lowndes	236	0	1,316	334	0	126	3,328
	Macon	0	0	1,386	685	380	2,855	6,312
	Madison	0	0	0	0	0	1,262	1,262
	Marion	0	0	0	506	277	1,485	1,991
	McDuffie	0	0	0	1,394	0	1,053	2,447
	McIntosh	0	0	0	2,052	1,841	0	2,052
	Meriwether	0	3,433	0	82	0	68	3,583
	Miller	3,574	2,400	0	1,129	0	2,647	9,750
	Mitchell	1,736	0	0	7,886	1,881	748	10,370
	Monroe	0	0	0	0	133	105,852	105,852
	Montgomery	0	0	0	667	0	124	791
	Morgan	0	213	0	4,054	792	191	4,458
	Murray	395	0	0	0	0	770	1,165
	Newton	319	437	0	4,438	0	1,866	7,060
	Oconee	0	0	0	357	0	630	987
	Oglethorpe	0	0	0	7,517	731	15,294	22,811
	Peach	0	181	0	0	0	749	930
	Pickens	760	0	0	0	0	3,098	3,858
	Pierce	0	0	0	0	0	1,794	1,794
	Pike	0	418	0	582	0	0	1,000
	Polk	4,596	0	0	849	0	852	6,297
Pulaski	0	0	0	1,437	0	59	1,496	
Putnam	0	0	0	348	3,446	24,050	24,398	
Quitman	0	0	0	0	632	0	0	
Randolph	0	0	0	0	589	391	391	
Richmond	0	0	0	1,381	0	2,418	3,799	
Rockdale	0	0	0	0	0	23	23	

Report 2

U.S. Agricultural and NonAgricultural Landholdings (Acres) by Country of Foreign Investor
and by State and County as of December 31, 2018

State Name	County Name	Canada	Netherlands	Italy	Germany	United Kingdom	All Others	Totals
Georgia	Schley	0	0	0	946	1,052	0	946
	Screven	5,872	0	0	1,952	0	8,219	16,043
	Seminole	4,767	165	0	5,781	1,410	7,028	17,741
	Stewart	0	0	0	0	839	0	0
	Sumter	190	720	0	1,949	0	10,508	13,368
	Talbot	0	0	0	7,248	0	9,000	16,248
	Taliaferro	8,606	0	0	0	0	4,099	12,705
	Tattnall	234	0	0	0	0	426	660
	Taylor	0	0	123	2,179	164	2,666	5,091
	Telfair	0	0	0	3,859	323	33,137	36,996
	Terrell	0	0	0	209	0	1,473	1,682
	Thomas	0	0	0	1,002	102	1,432	2,434
	Tift	0	0	0	50	0	0	50
	Toombs	0	0	0	476	0	0	476
	Troup	2,524	0	0	726	0	1,049	4,299
	Turner	8,179	0	0	521	0	8,180	16,880
	Twiggs	0	0	0	0	0	7,172	7,172
	Upson	0	360	0	1,129	0	0	1,489
	Walker	143	0	0	764	0	0	907
	Walton	0	0	0	419	0	668	1,087
	Ware	235	0	0	8,818	0	23,090	32,143
	Wairren	4,611	0	0	1,734	0	763	7,108
	Washington	1,936	0	0	0	0	13,320	15,256
	Wayne	35,218	0	0	0	0	2,641	37,859
	Webster	107	0	0	0	0	202	309
	Wheeler	0	0	0	1,093	0	413	1,506
	Whitfield	0	0	0	0	0	139	139
Wilcox	0	0	0	2,803	0	1,014	3,817	
Wilkes	0	0	0	6,027	0	4,767	10,794	
Wilkinson	0	0	0	426	0	13,501	13,927	
Worth	26,204	0	0	0	0	26,203	52,407	
State Totals:		204,005	28,556	7,816	207,729	32,143	615,147	1,095,396

Report 2

U.S. Agricultural and NonAgricultural Landholdings (Acres) by Country of Foreign Investor
and by State and County as of December 31, 2018

State Name	County Name	Canada	Netherlands	Italy	Germany	United Kingdom	All Others	Totals
Hawaii	Hawaii	66	37,133	0	23	3,128	55,462	92,685
	Honolulu	0	0	0	0	0	6,137	6,137
	Kauai	0	0	0	384	0	7,543	7,927
	Maui	78	2	0	7,807	0	53,341	61,229
State Totals:		144	37,135	0	8,214	3,128	122,483	171,105

Report 2

U.S. Agricultural and NonAgricultural Landholdings (Acres) by Country of Foreign Investor
and by State and County as of December 31, 2018

State Name	County Name	Canada	Netherlands	Italy	Germany	United Kingdom	All Others	Totals
Idaho	Ada	23	0	0	202	0	205	430
	Adams	0	0	0	0	0	1,802	1,802
	Benewah	0	0	0	0	0	1,979	1,979
	Bingham	0	0	0	58	0	12,289	12,347
	Bonner	470	0	0	0	0	1,112	1,582
	Bonneville	0	0	0	0	0	11,501	11,501
	Boundary	15	0	0	0	0	2,585	2,600
	Butte	0	0	0	0	0	1,752	1,752
	Camas	0	0	0	0	2,450	0	0
	Canyon	0	778	0	457	0	1,219	2,454
	Caribou	7,571	0	0	11,227	0	0	18,798
	Clearwater	0	0	0	210	0	0	210
	Elmore	0	160	0	0	0	0	160
	Fremont	0	0	0	0	0	18,318	18,318
	Gem	94	0	0	0	0	168	262
	Jerome	60	0	0	0	0	3,480	3,540
	Kootenai	126	0	0	112	0	1,150	1,388
	Latah	196	0	0	0	0	0	196
	Lemhi	80	0	0	0	0	593	673
	Minidoka	0	0	0	0	0	1,923	1,923
Owyhee	0	285	0	0	0	61	346	
Power	15	0	0	0	0	20,579	20,594	
Shoshone	0	0	0	0	0	1,111	1,111	
Teton	0	0	0	0	0	3,276	3,276	
Twin Falls	0	358	0	323	0	183	864	
Washington	0	0	0	0	0	11,215	0	
State Totals:		8,650	1,581	0	12,589	14,468	85,285	122,573

Report 2

U.S. Agricultural and NonAgricultural Landholdings (Acres) by Country of Foreign Investor
and by State and County as of December 31, 2018

State Name	County Name	Canada	Netherlands	Italy	Germany	United Kingdom	All Others	Totals
Illinois	Adams	0	0	0	0	0	899	899
	Alexander	0	0	0	202	0	2,260	2,462
	Bond	224	0	0	0	0	0	224
	Boone	0	377	0	0	0	116	493
	Brown	0	466	0	0	0	0	466
	Bureau	0	10	16,413	0	0	0	33,519
	Carroll	448	0	0	660	0	0	1,108
	Cass	0	0	964	267	0	0	2,195
	Champaign	40	200	237	1,773	321	8,530	11,017
	Christian	0	0	10,693	49	0	1,148	22,584
	Clay	0	0	0	0	0	50	50
	Clinton	0	0	0	0	0	160	160
	Coles	83	0	0	516	0	0	599
	Cook	0	0	0	0	146	147	147
	Crawford	0	0	0	0	0	60	60
	Cumberland	0	17	0	0	0	0	17
	De Kalb	0	0	0	1,662	0	0	7,909
	De Witt	0	585	47,427	706	0	1,842	97,987
	Douglas	353	1,240	0	0	0	10,322	11,915
	Du Page	0	32	0	0	4	237	269
	Edgar	115	0	0	0	0	250	365
	Edwards	0	0	0	0	0	30	30
	Fayette	264	10	0	0	0	125	399
	Ford	312	613	314	10,562	0	17,842	29,958
	Franklin	0	5,770	0	128	20	0	5,898
	Fulton	0	0	0	0	0	760	760
	Greene	616	0	0	4,493	1,341	1,027	6,136
Grundy	518	0	0	0	784	13,659	14,177	
Hamilton	0	80	0	5,290	0	0	5,370	
Hancock	2,396	133	0	81	0	542	3,151	
Hardin	0	0	0	0	0	650	650	
Henderson	512	141	0	240	0	818	1,711	
Henry	601	2,343	0	187	0	2,477	5,608	
Iroquois	1,635	0	0	16,191	608	11,613	29,439	
Jackson	0	0	0	1,151	0	0	1,151	
Jefferson	104	0	0	0	14	0	104	

Report 2

U.S. Agricultural and NonAgricultural Landholdings (Acres) by Country of Foreign Investor
and by State and County as of December 31, 2018

State Name	County Name	Canada	Netherlands	Italy	Germany	United Kingdom	All Others	Totals
Illinois	Jersey	342	0	0	80	0	1,078	1,500
	Jo Daviess	0	0	0	0	487	0	0
	Johnson	0	0	0	240	0	40	280
	Kane	0	0	0	65	403	557	622
	Kankakee	0	0	0	0	0	3,771	3,771
	Kendall	0	0	0	130	1,856	568	698
	Knox	259	0	0	0	0	0	259
	La Salle	160	0	4,935	114	312	9,035	19,179
	Lake	142	0	0	0	0	298	440
	Lawrence	0	0	0	0	0	13	13
	Lee	1,932	18	276	2,918	0	489	5,910
	Livingston	199	0	0	0	0	21,961	22,160
	Logan	74	661	9,427	115	35	3,508	23,211
	Macon	0	0	25,562	747	320	1,875	53,745
	Macoupin	342	0	0	1,133	51	581	2,056
	Madison	0	711	0	0	0	0	711
	Marion	0	0	0	0	0	159	159
	Marshall	0	0	0	0	405	291	291
	Mason	0	0	0	2,204	0	1,038	3,242
	Massac	0	0	0	2,345	0	0	2,345
	McDonough	15,147	151	0	103	687	856	16,257
	McHenry	0	0	0	3,220	126	0	3,220
	McLean	480	0	8,994	2,047	319	96,445	116,960
	Menard	0	0	0	0	0	374	374
	Mercer	1,563	641	0	0	0	678	2,882
	Monroe	0	0	0	0	0	680	680
	Montgomery	317	4	0	0	314	667	988
Morgan	0	0	0	0	266	375	375	
Moultrie	80	0	0	575	537	1,647	2,302	
Ogle	469	0	0	688	0	5,835	6,992	
Peoria	0	0	0	0	0	120	120	
Perry	0	771	0	0	0	22	793	
Piatt	569	879	2,405	618	0	7,772	14,648	
Pike	0	0	0	122	0	97	219	
Pope	0	0	0	976	0	0	976	
Pulaski	0	0	0	1,779	0	495	2,274	

Report 2

U.S. Agricultural and NonAgricultural Landholdings (Acres) by Country of Foreign Investor
and by State and County as of December 31, 2018

State Name	County Name	Canada	Netherlands	Italy	Germany	United Kingdom	All Others	Totals
Illinois	Putnam	0	0	0	78	0	0	78
	Randolph	0	1,433	240	0	0	0	1,913
	Richland	0	0	0	0	0	39	39
	Rock Island	154	228	0	0	0	157	539
	Sangamon	0	111	0	0	488	460	571
	Schuyler	0	0	0	0	0	7	7
	Scott	0	0	0	0	0	1,252	1,252
	Shelby	0	240	0	0	0	313	553
	St. Clair	0	0	0	0	120	162	162
	Stark	660	0	0	0	0	387	1,047
	Stephenson	0	0	642	0	10	8,872	10,156
	Tazewell	0	0	0	0	0	2,644	2,644
	Union	0	0	0	0	0	1,497	1,497
	Vermilion	3,173	0	0	0	2,318	5,263	8,436
	Warren	7,730	319	0	717	0	1,882	10,648
	Wayne	883	0	0	9,743	0	1,961	12,587
	Whiteside	614	0	0	0	0	0	614
	Will	0	49	0	0	763	285	334
	Williamson	0	1,179	0	0	0	104	1,283
	Winnebago	0	0	0	975	440	1,297	2,272
Woodford	0	0	0	0	0	25,341	25,341	
State Totals:		43,508	19,412	128,528	75,891	13,699	297,405	578,445

Report 2

U.S. Agricultural and NonAgricultural Landholdings (Acres) by Country of Foreign Investor
and by State and County as of December 31, 2018

State Name	County Name	Canada	Netherlands	Italy	Germany	United Kingdom	All Others	Totals
Indiana	Adams	60	0	0	40	0	212	312
	Allen	0	232	0	459	0	195	886
	Benton	0	81	0	167	0	11,070	11,318
	Boone	138	0	0	0	288	12,244	12,382
	Carroll	0	230	0	141	0	142	513
	Cass	0	0	0	447	0	194	641
	Clark	0	0	0	0	0	1,942	1,942
	Clinton	0	0	16,281	699	0	847	34,108
	De Kalb	0	16	0	191	0	26	233
	Dearborn	26	0	0	0	0	0	26
	Decatur	0	0	0	0	0	1,658	1,658
	Delaware	0	0	0	0	0	212	212
	Elkhart	0	0	849	0	60	0	1,698
	Fulton	573	0	0	0	0	181	754
	Gibson	0	4,918	0	0	51	1,529	6,447
	Grant	0	0	0	786	0	0	786
	Greene	0	0	0	0	0	225	225
	Hamilton	0	0	0	0	186	0	0
	Hancock	297	0	0	0	0	318	615
	Hendricks	292	0	0	0	0	0	292
	Henry	0	497	0	0	0	581	1,078
	Howard	0	0	0	171	0	1	172
	Huntington	0	418	0	0	0	0	418
	Jasper	0	0	0	1,214	30	868	2,082
	Jay	0	0	0	0	0	157	157
	Jefferson	0	0	0	152	0	0	152
	Johnson	0	0	0	82	3	0	82
	Knox	0	3,916	0	0	0	30	3,946
	La Porte	0	0	9,740	0	0	677	20,157
	Lagrange	0	126	0	0	0	0	126
	Lake	0	0	0	320	0	455	775
Lawrence	0	0	0	2,530	0	0	2,530	
Madison	0	0	462	24,355	0	325	25,603	
Marion	0	0	0	379	0	92	471	
Marshall	0	0	0	0	0	3,570	3,570	
Miami	0	0	0	85	0	0	85	

Report 2

U.S. Agricultural and NonAgricultural Landholdings (Acres) by Country of Foreign Investor
and by State and County as of December 31, 2018

State Name	County Name	Canada	Netherlands	Italy	Germany	United Kingdom	All Others	Totals
Indiana	Monroe	0	0	0	0	0	34	34
	Montgomery	0	0	0	3,766	0	159	3,925
	Morgan	0	0	0	0	0	434	434
	Newton	0	0	0	813	0	8,508	9,321
	Noble	0	0	0	0	0	301	301
	Orange	134	0	0	0	0	0	134
	Owen	0	80	0	0	148	0	80
	Pike	0	13,250	0	0	42	0	13,250
	Porter	0	0	3,848	87	296	316	8,099
	Posey	0	233	0	0	0	279	512
	Pulaski	1,468	0	0	0	100	0	1,468
	Putnam	0	0	639	91	0	18	1,387
	Randolph	0	78	0	0	0	44,756	44,834
	Ripley	560	0	0	207	0	0	767
	Rush	0	0	0	0	0	114	114
	Scott	0	0	0	0	0	98	98
	Shelby	0	0	0	0	0	117	117
	St. Joseph	0	0	0	0	0	103	103
	Steuben	98	52	271	0	136	0	692
	Switzerland	0	0	0	0	0	0	921
	Tippecanoe	0	0	91	167	0	10,906	11,255
	Tipton	0	0	0	39,317	0	0	39,317
	Vanderburgh	0	23	0	0	0	218	241
	Vigo	0	0	0	237	698	0	237
	Wabash	0	128	0	0	0	156	284
	Warrren	120	0	0	630	0	160	910
Warrick	0	590	0	0	0	81	671	
Washington	0	0	0	69	0	0	69	
Wayne	0	111	0	0	0	0	111	
White	1,279	25	0	0	209	0	61,616	
State Totals:		5,045	25,004	32,181	78,523	2,247	164,820	307,820

Report 2 U.S. Agricultural and NonAgricultural Landholdings (Acres) by Country of Foreign Investor and by State and County as of December 31, 2018

State Name	County Name	Canada	Netherlands	Italy	Germany	United Kingdom	All Others	Totals
Iowa	Appanoose	0	0	19,327	0	0	0	38,654
	Benton	0	0	0	0	0	41	41
	Black Hawk	0	54	0	160	0	0	214
	Boone	50	0	0	0	21	496	546
	Bremer	0	174	0	0	0	108	282
	Buchanan	0	0	0	0	0	178	178
	Buena Vista	0	0	0	1,401	0	0	1,401
	Butler	76	0	0	271	0	15	362
	Calhoun	0	0	0	0	0	802	802
	Cass	0	0	0	80	0	0	80
	Cedar	0	0	0	936	0	0	936
	Cerro Gordo	1,900	0	0	3,569	0	0	5,469
	Chickasaw	11	0	0	0	0	0	11
	Clarke	0	241	0	0	0	0	241
	Clay	0	0	3,559	6	0	242	7,366
	Clayton	20	0	0	0	0	0	20
	Clinton	87	389	0	0	0	0	476
	Dallas	0	0	0	233	0	13	246
	Davis	0	0	25,787	0	0	0	51,574
	Decatur	0	668	0	0	0	0	668
	Delaware	16	0	0	0	0	0	16
	Des Moines	0	0	573	19	0	13,312	14,477
	Dickinson	0	0	35,476	0	0	6,045	76,997
	Emmet	0	0	14,171	0	0	0	28,342
	Fayette	200	625	0	0	4	1,460	2,285
	Floyd	0	0	0	237	0	436	673
	Franklin	0	0	0	309	0	0	309
	Grundy	0	0	0	0	0	17	17
	Hamilton	0	0	0	0	0	15,558	15,558
	Hancock	6,111	0	0	0	62	568	6,679
	Howard	0	0	0	80	0	5,670	5,750
	Humboldt	0	0	0	0	0	725	725
	Iowa	0	0	40	0	0	235	315
	Jasper	40	0	0	0	0	1,652	1,692
	Jones	0	0	0	0	0	6	6
	Keokuk	0	0	144	42	0	0	330
	Kossuth	0	0	0	2,130	0	0	2,130

Report 2

U.S. Agricultural and NonAgricultural Landholdings (Acres) by Country of Foreign Investor
and by State and County as of December 31, 2018

State Name	County Name	Canada	Netherlands	Italy	Germany	United Kingdom	All Others	Totals
Iowa	Lee	15	0	0	80	0	377	472
	Linn	0	0	0	1,233	0	550	1,783
	Lyon	290	0	0	0	0	0	290
	Mahaska	80	0	0	301	0	0	381
	Marshall	160	0	0	0	0	8,623	8,783
	Mills	0	0	0	0	0	194	194
	Mitchell	0	0	0	1,542	0	40,977	42,519
	Monroe	0	0	0	0	0	1,238	1,238
	Montgomery	0	0	0	0	230	0	0
	Muscataine	17	0	0	0	0	2,205	2,222
	O'Brien	0	0	0	0	0	20	20
	Page	0	0	5,052	0	0	77	10,181
	Palo Alto	15	0	3,049	0	0	0	6,113
	Pocahontas	0	0	0	696	0	25,325	26,021
	Polk	0	0	0	0	0	181	181
	Pottawattamie	0	0	0	0	58	250	250
	Poweshiek	0	0	55,395	0	0	144	110,934
	Ringgold	0	291	0	0	0	457	748
	Sac	0	0	0	0	640	0	640
	Scott	205	0	0	465	0	333	1,003
	Sioux	80	0	0	0	0	0	80
	Story	199	57	62	0	0	166	546
	Tama	0	0	0	0	0	80	80
	Taylor	0	0	16,011	1,040	0	0	33,062
	Union	0	0	0	0	0	256	256
	Van Buren	0	0	0	626	0	27	653
	Wapello	0	0	0	3	0	43	46
	Washington	0	0	34,485	0	0	25	68,995
	Wayne	0	0	0	307	0	0	307
	Webster	30	0	0	0	0	391	22,855
Woodbury	1,355	0	0	0	0	0	1,355	
Worth	0	0	0	536	0	367	903	
Wright	0	0	0	0	0	1,477	1,477	
State Totals:		10,957	2,499	213,131	16,942	766	153,795	398,090

Report 2

U.S. Agricultural and NonAgricultural Landholdings (Acres) by Country of Foreign Investor
and by State and County as of December 31, 2018

State Name	County Name	Canada	Netherlands	Italy	Germany	United Kingdom	All Others	Totals
Kansas	Allen	1,193	0	0	0	0	12,614	13,807
	Anderson	0	0	17,041	0	0	0	34,082
	Atchison	0	0	1,927	0	0	0	3,854
	Barber	0	26	0	0	80	0	26
	Barton	0	0	0	0	0	157	157
	Bourbon	120	0	0	0	0	40	160
	Brown	145	0	0	0	0	0	145
	Butler	0	8,165	0	0	0	150	8,315
	Chase	0	163	0	0	0	0	163
	Chautauqua	0	0	80	0	0	0	160
	Cheyenne	0	0	0	0	0	1,601	1,601
	Clark	4,713	0	92,714	0	0	797	190,938
	Clay	63	0	0	0	0	0	63
	Cloud	0	0	26,865	0	0	46,471	100,201
	Coffey	0	0	320	0	0	31,323	31,963
	Comanche	0	0	0	0	0	6,619	6,619
	Decatur	320	0	0	0	0	0	320
	Dickinson	0	0	26,092	0	0	0	52,184
	Doniphan	0	0	0	0	0	1,005	1,005
	Douglas	0	0	0	0	0	16	16
	Edwards	158	0	0	640	0	0	798
	Elk	0	0	30,796	0	0	0	61,592
	Ellis	0	0	0	0	0	475	475
	Ellsworth	0	0	8,694	0	0	8,442	25,830
	Finney	0	0	26,500	0	0	3,662	56,662
	Ford	11,085	0	0	0	0	53,587	64,672
	Gearly	0	0	0	0	0	25	160
	Graham	0	0	0	0	0	483	483
	Grant	0	0	29,551	0	0	80	59,182
	Gray	1,050	0	0	0	4,961	0	6,011
Greeley	0	0	0	0	1,012	0	5,630	
Greenwood	0	0	0	0	0	450	450	
Hamilton	0	2,471	0	0	0	10,642	13,113	
Harper	0	49	0	0	0	0	49	
Haskell	1,114	0	21,249	0	0	76	43,688	
Hodgeman	15,171	0	0	0	0	17,908	33,079	
Jackson	0	0	0	0	0	23	0	

Report 2

U.S. Agricultural and NonAgricultural Landholdings (Acres) by Country of Foreign Investor
and by State and County as of December 31, 2018

State Name	County Name	Canada	Netherlands	Italy	Germany	United Kingdom	All Others	Totals
Kansas	Jewell	0	0	0	0	1,274	80	80
	Johnson	0	0	0	0	0	411	411
	Kearny	1,216	2,857	0	0	80	132	4,205
	Kingman	0	24	0	0	0	0	24
	Kiowa	467	0	0	0	0	2,389	2,855
	Lincoln	0	0	20,125	0	0	0	40,250
	Marion	0	0	42,238	0	0	221	84,696
	McPherson	0	0	4,731	181	0	0	9,644
	Meade	0	0	1,357	0	0	0	2,714
	Mitchell	0	0	2,138	0	0	0	4,276
	Montgomery	0	0	1,241	326	0	0	2,808
	Nemaha	0	0	0	12,879	0	640	13,519
	Norton	320	0	0	157	0	0	477
	Ottawa	426	0	0	0	0	0	426
	Phillips	0	0	0	0	0	1,515	1,515
	Reno	121	0	80	37	80	0	318
	Republic	0	0	0	0	0	0	0
	Rice	0	0	160	0	0	300	300
	Rooks	0	0	0	0	0	80	400
	Rush	0	0	0	0	0	839	839
	Russell	0	0	0	0	0	18,129	18,129
	Saline	0	0	0	0	0	1	1
	Sedgwick	0	11	0	0	0	156	156
	Seward	0	0	0	80	0	191	282
	Sherman	457	0	0	0	0	123	123
	Smith	0	0	0	2,231	0	0	2,688
	Stanton	321	0	0	0	0	320	320
Sumner	0	14	23,359	0	0	0	321	
Thomas	20	0	0	0	0	27,852	74,584	
Trego	318	0	0	320	0	75,635	75,975	
Wallace	0	0	0	160	0	0	478	
Washington	160	0	0	2,606	0	635	3,241	
Wichita	0	0	0	0	0	0	160	
Wilson	0	0	0	2,865	0	322	3,187	
State Totals:		38,957	13,780	377,258	28,455	1,562	331,635	791,648

Report 2

U.S. Agricultural and NonAgricultural Landholdings (Acres) by Country of Foreign Investor
and by State and County as of December 31, 2018

State Name	County Name	Canada	Netherlands	Italy	Germany	United Kingdom	All Others	Totals
Kentucky	Allen	64	0	0	508	1,629	97	669
	Anderson	0	0	0	0	0	310	310
	Barren	63	0	0	625	0	0	688
	Boone	26	0	0	0	0	244	270
	Bourbon	0	0	0	0	730	7,905	7,905
	Boyle	499	0	0	0	0	0	499
	Bracken	0	0	0	125	0	0	125
	Breathitt	0	0	0	756	0	0	756
	Breckinridge	0	0	0	550	0	0	550
	Butler	0	0	0	0	0	73	73
	Caldwell	0	0	0	0	18	230	230
	Calloway	0	0	0	0	0	95	95
	Carlisle	0	0	0	0	0	245	245
	Carroll	323	0	0	0	0	1,070	1,393
	Casey	0	18	0	60	302	0	78
	Christian	0	0	0	139	0	0	139
	Clark	0	0	0	0	0	672	672
	Crittenden	0	0	0	1,624	350	249	1,873
	Daviess	0	0	0	0	0	18	18
	Edmonson	0	0	0	0	0	385	385
	Elliott	0	0	0	461	0	0	461
	Estill	0	0	0	0	0	220	220
	Fayette	863	380	0	656	455	9,964	11,863
	Gallatin	42	80	0	0	0	0	122
	Garrard	0	0	0	0	102	257	257
	Graves	0	0	0	195	0	1,144	1,339
Green	0	0	0	0	0	218	218	
Greenup	0	0	0	0	0	902	902	
Hancock	0	0	0	0	0	40	40	
Henderson	0	0	0	2,856	0	0	2,856	
Henry	470	0	0	0	0	460	930	
Hopkins	445	2,192	0	0	0	0	2,637	
Jefferson	0	0	0	0	0	241	241	
Jessamine	62	0	0	80	91	12	154	
Knox	0	0	0	0	0	118	118	
Larue	90	0	0	0	0	0	90	

Report 2

U.S. Agricultural and NonAgricultural Landholdings (Acres) by Country of Foreign Investor
and by State and County as of December 31, 2018

State Name	County Name	Canada	Netherlands	Italy	Germany	United Kingdom	All Others	Totals
Kentucky	Letcher	0	0	0	326	0	0	326
	Lewis	0	0	0	0	1,570	2,944	2,944
	Lincoln	0	0	0	0	0	1,298	1,298
	Livingston	1,169	0	0	0	0	0	1,169
	Logan	83	0	0	219	0	0	302
	Madison	0	0	0	0	0	12	12
	Marion	0	0	0	156	0	0	156
	Marshall	0	0	0	112	0	0	112
	Meade	0	0	0	254	0	0	254
	Mercer	0	220	397	0	0	0	1,376
	Metcalfe	0	0	0	0	0	0	181
	Montgomery	0	0	0	0	0	0	157
	Morgan	0	0	0	3	0	0	3
	Nelson	0	0	0	0	0	0	350
	Nicholas	0	47	0	0	0	377	47
	Ohio	0	0	0	0	0	0	276
	Oldham	0	0	0	0	0	0	1,412
	Owen	0	0	0	65	0	0	65
	Pike	0	0	0	0	0	0	186
	Powell	0	0	0	0	0	0	223
	Pulaski	0	0	0	860	0	0	860
	Rockcastle	0	0	0	187	0	0	388
	Rowan	0	0	0	12	0	0	12
	Scott	390	0	0	333	300	0	4,229
	Shelby	0	0	0	28	0	0	28
	Simpson	0	0	0	40	263	0	40
	Todd	0	0	0	0	0	0	14
Warren	33	0	0	75	0	0	742	
Washington	0	0	0	0	0	0	15	
Whitley	0	0	0	0	0	0	55	
Wolfe	0	0	0	0	0	116	790	
Woodford	793	0	0	194	594	0	9,959	
State Totals:		5,416	2,937	397	11,499	6,897	49,776	76,921

Report 2

U.S. Agricultural and NonAgricultural Landholdings (Acres) by Country of Foreign Investor
and by State and County as of December 31, 2018

State Name	County Name	Canada	Netherlands	Italy	Germany	United Kingdom	All Others	Totals
Louisiana	Allen	17,826	0	0	0	0	5,221	23,047
	Ascension	140	2,602	15	1,486	0	135	4,393
	Assumption	540	0	0	0	0	0	540
	Avoyelles	2,323	581	0	0	0	0	2,904
	Beauregard	9,636	0	0	0	14,409	107,800	117,436
	Bienville	47,549	0	0	0	80	686	48,235
	Bossier	206	0	0	0	0	27,354	27,560
	Caddo	647	0	0	4,129	0	1,435	6,211
	Calcasieu	14,312	547	0	0	727	20,582	35,441
	Caldwell	0	20,874	0	0	73	88,391	109,265
	Cameron	0	0	0	0	994	0	0
	Catahoula	0	57,494	0	0	0	3,821	61,315
	Concordia	0	7,011	0	0	0	10,800	17,811
	De Soto	51,434	374	0	0	0	1,430	53,238
	East Carroll	0	0	0	0	0	860	860
	East Feliciana	0	0	0	0	0	570	570
	Franklin	0	0	0	0	1,368	4,180	5,548
	Grant	23,287	8,335	0	0	36	0	31,622
	Iberia	10	0	0	0	0	187	197
	Iberville	0	0	0	0	0	415	415
	Jackson	0	0	0	0	0	0	0
	Jefferson	0	0	4,065	0	229	0	4,294
	Jefferson Davis	0	160	0	0	0	500	8,630
	La Salle	0	165,103	0	0	227	18,722	18,882
	Lafayette	0	0	0	0	0	0	165,103
	Livingston	0	0	0	0	0	6	6
	Madison	0	0	0	0	0	79	79
Morehouse	0	6,645	1,866	0	0	10,505	10,505	
Natchitoches	33,821	0	0	0	360	62,481	72,858	
Ouachita	0	117	0	0	0	11,058	44,879	
Plaquemines	0	17,728	27,027	0	781	0	117	
Rapides	4,310	6,073	0	0	0	17,110	88,892	
Red River	24,453	0	0	0	0	14,574	24,957	
Richland	0	7,228	0	0	0	0	24,453	
Sabine	79,658	0	0	564	0	1,406	9,198	
St. Charles	0	0	0	282	0	23,978	103,636	
						4	332	

Report 2

U.S. Agricultural and NonAgricultural Landholdings (Acres) by Country of Foreign Investor
and by State and County as of December 31, 2018

State Name	County Name	Canada	Netherlands	Italy	Germany	United Kingdom	All Others	Totals
Louisiana	St. Helena	0	0	0	0	50	0	0
	St. James	0	1,626	0	0	0	2,201	3,827
	St. John the Baptist	0	2,212	0	0	0	0	2,212
	St. Landry	12	0	0	0	0	0	12
	St. Martin	0	0	0	0	93	0	0
	St. Mary	39	0	0	0	0	0	39
	St. Tammany	0	0	0	0	0	3	3
	Tangipahoa	0	0	0	0	7,839	172	172
	Tensas	0	1,086	0	0	0	0	1,086
	Terrebonne	0	24	0	0	38	0	24
	Union	0	1	0	0	1,080	0	1
	Vermilion	0	0	0	0	147	47	47
	Vernon	85,983	0	0	0	0	98,784	184,767
	Washington	0	0	0	0	42	385	385
	Webster	525	0	0	0	0	234	759
	West Baton Rouge	0	0	0	0	0	401	401
	West Carroll	0	0	0	0	0	3,474	3,474
	West Feliciana	0	0	0	0	0	5,842	5,842
	Winn	245	1,457	0	0	82,899	0	1,702
	State Totals:		396,955	307,279	32,973	7,829	123,131	545,879

Report 2

U.S. Agricultural and NonAgricultural Landholdings (Acres) by Country of Foreign Investor
and by State and County as of December 31, 2018

State Name	County Name	Canada	Netherlands	Italy	Germany	United Kingdom	All Others	Totals	
Maine	Androscoggin	0	6,115	0	63	0	0	6,178	
	Aroostook	1,721,184	97,063	0	22,536	0	66,841	1,907,624	
	Cumberland	293	0	0	0	0	851	1,144	
	Franklin	20,840	0	0	0	0	9,955	30,795	
	Hancock	1,939	24	0	0	0	11,665	13,628	
	Lincoln	46	0	0	0	666	0	46	
	Oxford	13,216	0	0	0	0	0	13,216	
	Penobscot	371,757	112,589	0	6	0	1,301	485,653	
	Piscataquis	342,267	104,205	0	0	0	1,546	448,018	
	Somerset	134,634	0	0	0	0	163,307	297,941	
	Waldo	181	0	0	0	0	477	658	
	Washington	70,101	0	0	0	0	36,198	106,299	
	York	2,484	0	0	0	0	217	2,701	
	State Totals:		2,678,943	319,996	0	22,605	717	292,357	3,314,617

Report 2

U.S. Agricultural and NonAgricultural Landholdings (Acres) by Country of Foreign Investor
and by State and County as of December 31, 2018

State Name	County Name	Canada	Netherlands	Italy	Germany	United Kingdom	All Others	Totals
Maryland	Allegany	0	0	0	120	0	0	120
	Anne Arundel	0	0	0	0	44	0	0
	Baltimore	110	0	0	0	0	864	974
	Calvert	0	0	0	209	0	159	368
	Caroline	0	0	0	0	0	535	535
	Carrroll	0	0	0	1,840	0	1,569	3,409
	Cecil	2,777	279	0	1,641	0	997	5,694
	Charles	0	0	145	584	0	1,268	2,142
	Frederick	0	16	0	142	0	8,191	8,349
	Garrett	0	0	0	0	0	710	710
	Harford	0	0	0	0	0	1,751	1,751
	Howard	1,336	0	0	0	0	0	1,336
	Kent	192	2,671	449	3,444	0	2,503	9,707
	Montgomery	0	1,264	0	0	0	433	1,697
	Prince Georges	0	0	0	0	0	1,607	1,607
	Queen Annes	686	562	0	3,945	0	2,770	7,963
	Somerset	0	0	0	554	0	0	554
	Talbot	0	0	128	1,147	0	740	2,143
	Washington	0	117	0	4,652	0	531	5,300
	Wicomico	0	0	0	267	0	23	290
State Totals:		5,101	4,909	722	18,545	44	24,650	53,971

Report 2

U.S. Agricultural and NonAgricultural Landholdings (Acres) by Country of Foreign Investor
and by State and County as of December 31, 2018

State Name	County Name	Canada	Netherlands	Italy	Germany	United Kingdom	All Others	Totals
Massachusetts	Berkshire	0	0	12	0	227	0	24
	Bristol	0	0	0	0	0	24	24
	Franklin	0	0	0	231	41	0	231
	Hampden	0	247	0	0	0	0	247
	Hampshire	0	0	0	0	614	0	0
	Worcester	109	3,155	0	0	0	185	3,449
State Totals:		109	3,402	12	231	882	209	4,845

Report 2

U.S. Agricultural and NonAgricultural Landholdings (Acres) by Country of Foreign Investor
and by State and County as of December 31, 2018

State Name	County Name	Canada	Netherlands	Italy	Germany	United Kingdom	All Others	Totals
Michigan	Alcona	0	30	0	0	0	0	30
	Alger	142,833	0	0	0	0	0	142,833
	Allegan	0	193	0	0	0	321	514
	Arenac	15	0	0	0	0	0	15
	Baraga	30,717	46,204	0	0	0	86,116	163,037
	Barry	0	370	0	0	0	0	370
	Benzie	33	0	0	0	0	0	33
	Berrien	185	0	0	160	0	13	358
	Branch	0	1,049	0	0	0	167	1,216
	Calhoun	0	733	0	0	0	0	733
	Cass	0	0	20	0	0	0	40
	Cheboygan	80	0	0	0	0	0	80
	Chippewa	15,097	10	0	80	0	40	15,227
	Clinton	0	0	0	0	0	74	74
	Dickinson	0	27,585	0	0	0	0	27,585
	Eaton	362	0	0	0	0	211	573
	Emmet	40	0	0	0	0	0	40
	Genesee	172	0	0	0	0	0	172
	Gogebic	13,133	49,970	0	0	0	32,430	95,533
	Gratiot	72	661	41,031	0	0	464	83,259
	Hillsdale	298	1,686	0	0	82	567	2,551
	Houghton	1,978	58,341	0	0	0	3,678	63,997
	Huron	0	1,760	15,771	0	0	158	33,460
	Ingham	0	1,505	79	0	0	0	1,663
	Ionia	0	833	0	0	0	0	833
	Iron	0	30,574	0	0	0	64,524	95,098
	Isabella	148	0	0	0	0	120	268
Jackson	0	490	0	0	0	0	490	
Kalamazoo	0	0	0	61	0	3,183	3,244	
Kalkaska	0	0	0	0	0	40	40	
Kent	0	550	0	0	0	0	550	
Keweenaw	0	120,133	0	0	0	141,907	262,040	
Lake	0	1,760	0	0	0	0	1,760	
Lapeer	0	0	0	0	0	25	25	
Leelanau	80	0	0	0	0	24	104	
Lenawee	1,389	9,069	0	14,691	0	0	25,149	

Report 2

U.S. Agricultural and NonAgricultural Landholdings (Acres) by Country of Foreign Investor
and by State and County as of December 31, 2018

State Name	County Name	Canada	Netherlands	Italy	Germany	United Kingdom	All Others	Totals
Michigan	Livingston	0	0	0	0	0	1,183	1,183
	Luce	70,765	8,290	0	0	0	8,312	87,367
	Manistee	49	0	0	0	0	0	49
	Marquette	35,911	18,201	1,288	0	3,375	12,038	68,726
	Mason	0	400	0	0	0	0	400
	Mecosta	0	80	0	0	0	725	805
	Menominee	0	16,310	0	0	0	0	16,310
	Midland	0	0	0	0	0	249	249
	Monroe	0	0	0	243	0	2,532	2,775
	Muskegon	0	0	12,908	0	443	0	25,816
	Newaygo	0	293	0	0	0	0	293
	Oceana	0	0	0	40	0	0	40
	Ontonagon	0	57,711	0	0	0	30,985	88,696
	Otsego	0	0	0	0	0	1,058	1,058
	Ottawa	0	510	0	0	0	0	510
	Saginaw	0	0	4,407	40	5	0	8,854
	Sanilac	73	1,881	96	0	0	40	2,186
	Schoolcraft	29,103	0	0	0	0	0	29,103
	Shiawassee	0	230	10,436	10,852	0	0	31,954
	St. Clair	0	355	8,997	0	0	190	18,539
	St. Joseph	0	419	0	0	0	0	419
	Tuscola	0	251	0	0	534	530	781
	Van Buren	0	0	1,401	0	38	0	2,802
	Washtenaw	36	0	0	0	0	393	429
	Wayne	0	0	0	41	0	0	41
	Wexford	684	0	0	0	0	0	684
	State Totals:		343,253	458,436	96,434	26,208	4,477	392,297

Report 2

U.S. Agricultural and NonAgricultural Landholdings (Acres) by Country of Foreign Investor
and by State and County as of December 31, 2018

State Name	County Name	Canada	Netherlands	Italy	Germany	United Kingdom	All Others	Totals
Minnesota	Aitkin	0	0	0	0	0	4,936	4,936
	Becker	0	0	0	0	1,014	0	0
	Beltrami	0	0	0	0	0	560	560
	Benton	0	9	0	0	0	0	9
	Blue Earth	62	0	47	0	0	2	158
	Brown	0	18	0	0	80	0	18
	Carlton	0	0	0	0	0	716	716
	Carver	0	0	76	0	0	97	249
	Cass	0	0	0	0	0	480	480
	Chippewa	0	6	0	0	0	0	6
	Chisago	0	0	137	0	0	0	275
	Clay	0	0	25	165	3,411	9,418	9,633
	Clearwater	0	0	0	0	0	318	318
	Cottonwood	0	0	14,517	0	0	0	29,034
	Crow Wing	140	0	0	0	0	120	260
	Dakota	52	0	0	0	118	0	52
	Dodge	0	0	68	0	0	0	136
	Douglas	0	0	0	51	0	0	51
	Faribault	151	0	0	0	0	0	151
	Fillmore	0	0	0	0	0	15,948	15,948
	Freeborn	10	0	0	0	0	0	10
	Goodhue	0	0	72	79	0	418	642
	Hennepin	0	0	0	0	0	199	199
	Hubbard	140	0	0	0	27	0	140
	Itasca	81	0	0	9,778	0	155,911	155,992
	Jackson	0	0	0	0	0	3,213	22,769
	Kanabec	0	0	77	0	80	0	154
Kandiyohi	0	554	40	580	0	0	1,214	
Koochiching	0	0	0	0	0	8,482	8,482	
Lac Qui Parle	0	32	0	0	0	0	32	
Lake	1,982	0	0	0	0	0	2,012	
Le Sueur	0	0	47	0	2	30	2,012	
Lincoln	0	0	1,230	1,199	0	4,582	4,676	
Lyon	0	3	0	0	0	206	209	
Marshall	440	0	0	0	0	65	505	
Martin	0	0	2,114	0	0	0	4,228	

Report 2

U.S. Agricultural and NonAgricultural Landholdings (Acres) by Country of Foreign Investor
and by State and County as of December 31, 2018

State Name	County Name	Canada	Netherlands	Italy	Germany	United Kingdom	All Others	Totals
Minnesota	McLeod	0	0	0	449	0	18	467
	Meeker	2,074	0	0	713	725	0	2,787
	Mower	40	0	0	0	0	14,459	14,499
	Murray	0	0	0	0	0	16,604	16,604
	Nicollet	20	0	0	0	0	0	20
	Nobles	0	0	160	2,794	0	5,803	8,917
	Norman	160	0	0	0	0	0	160
	Olmsted	0	0	0	169	0	475	644
	Otter Tail	0	0	0	0	120	390	390
	Pennington	80	123	0	0	58	0	203
	Pipestone	143	160	107	0	0	13,176	13,693
	Polk	400	0	0	1,300	0	0	1,700
	Pope	0	38	0	229	0	0	267
	Redwood	0	0	0	78	0	81	159
	Renville	15	32	0	669	0	0	716
	Rock	0	152	29,609	0	65	80	59,450
	Roseau	1,210	0	0	0	0	200	1,410
	Scott	15	0	0	57	0	0	72
	Sherburne	0	0	371	0	130	0	742
	St. Louis	11,294	0	0	0	14,885	22,968	34,262
	Stearns	0	0	12,760	0	0	0	25,521
	Steele	0	20	0	0	0	0	20
	Stevens	0	0	10,127	0	0	0	20,254
	Swift	34	15	0	0	0	0	49
	Todd	80	0	0	0	0	0	80
	Wabasha	0	0	0	2,153	0	0	2,153
Wadena	0	0	0	320	0	0	320	
Washington	0	0	0	0	356	0	0	
Watonwan	0	0	400	0	0	0	800	
Wilkin	0	0	0	0	87	0	0	
Winona	16	0	0	0	0	0	16	
Wright	0	0	174	0	0	0	348	
Yellow Medicine	0	170	0	0	0	0	170	
State Totals:		18,640	1,331	81,937	11,005	21,158	314,279	448,351

Report 2

U.S. Agricultural and NonAgricultural Landholdings (Acres) by Country of Foreign Investor
and by State and County as of December 31, 2018

State Name	County Name	Canada	Netherlands	Italy	Germany	United Kingdom	All Others	Totals
Mississippi	Alcorn	0	4,910	0	0	0	8,913	13,823
	Amite	0	3	0	0	0	0	3
	Attala	0	44,908	0	0	0	0	44,908
	Benton	0	0	0	147	0	0	147
	Bolivar	0	0	0	7,129	0	13,258	20,387
	Calhoun	0	0	0	504	0	3,441	3,945
	Carrroll	0	18,137	0	796	11	0	18,933
	Chickasaw	0	0	0	0	0	34	34
	Choctaw	0	1,780	0	0	0	0	1,780
	Claiborne	0	16,586	0	0	0	0	16,586
	Clarke	228	0	0	0	0	0	228
	Clay	0	0	0	251	0	5,686	5,937
	Coahoma	0	656	0	0	231	22,922	23,578
	Copiah	0	31,695	0	0	0	0	31,695
	De Soto	0	0	800	5,176	0	2,875	9,651
	Forrest	0	0	0	0	79	80	80
	Franklin	0	992	0	0	0	0	992
	George	0	0	0	0	0	4,292	4,292
	Greene	0	0	0	70	0	0	70
	Grenada	0	476	0	0	0	2,463	2,939
	Hancock	0	0	3,038	140	0	40,000	46,216
	Hinds	0	2,180	0	0	0	6,178	8,358
	Holmes	0	9,438	0	1,661	0	1,805	12,904
	Humphreys	1,261	582	0	507	0	369	2,719
	Issaquena	0	191	0	8,323	0	0	8,514
	Itawamba	0	2,337	0	0	0	8,638	10,975
	Jefferson	0	11,629	0	0	0	0	11,629
	Kemper	240	41	0	0	0	0	281
	Lafayette	0	0	0	780	0	0	780
	Lamar	0	0	0	0	166	200	200
	Lauderdale	533	3,739	0	0	0	378	4,650
	Lawrence	0	0	0	0	6	0	0
	Leake	0	73,430	0	20	0	0	73,450
	Lee	0	493	0	0	0	2,059	2,552
Leflore	0	2,961	0	3,434	0	11,034	17,429	
Lowndes	0	0	0	0	0	762	762	

Report 2

U.S. Agricultural and NonAgricultural Landholdings (Acres) by Country of Foreign Investor
and by State and County as of December 31, 2018

State Name	County Name	Canada	Netherlands	Italy	Germany	United Kingdom	All Others	Totals
Mississippi	Madison	200	18,379	0	0	0	0	18,579
	Marshall	0	0	0	0	44	230	230
	Monroe	0	0	0	1,260	0	4,842	6,102
	Montgomery	0	3,138	0	0	0	0	3,138
	Neshoba	0	12,767	0	0	0	0	12,767
	Newton	0	13,518	0	0	0	0	13,518
	Oktibbeha	0	0	0	975	0	0	975
	Panola	0	0	0	0	341	2,211	2,211
	Pearl River	0	0	0	0	55	3,056	3,056
	Perry	0	0	0	0	0	1,872	1,872
	Pike	0	12	0	0	75	0	12
	Pontotoc	0	0	100	2,403	0	34	2,637
	Prentiss	0	3,768	0	1,089	0	9,237	14,094
	Quitman	0	0	0	0	0	6,491	6,491
	Rankin	0	35,335	0	0	0	0	35,335
	Scott	0	24,002	0	0	0	0	24,002
	Sharkey	0	0	151	2,273	0	1,541	3,814
	Simpson	0	0	0	0	0	0	151
	Smith	0	0	0	0	80	0	0
	Sunflower	1,465	0	1,557	7,579	0	23,374	35,532
	Tallahatchie	0	1,224	0	2,316	11	3,808	7,348
	Tate	0	0	0	0	0	140	140
	Tippah	0	0	0	0	0	11,402	11,402
	Tishomingo	0	7,747	0	0	0	22,733	30,480
	Tunica	0	0	0	5,439	0	3,079	8,518
	Union	0	0	0	0	0	2,942	2,942
	Walthall	0	0	0	0	0	20	20
	Warren	0	4,064	0	0	0	1,303	5,367
	Washington	0	0	0	6,134	0	15,773	21,907
	Winston	0	6,001	0	0	0	0	6,001
	Yalobusha	0	0	0	280	0	0	280
	Yazoo	0	351	0	0	0	0	351
State Totals:		3,927	357,622	5,495	58,686	1,099	249,474	676,303

Report 2

U.S. Agricultural and NonAgricultural Landholdings (Acres) by Country of Foreign Investor
and by State and County as of December 31, 2018

State Name	County Name	Canada	Netherlands	Italy	Germany	United Kingdom	All Others	Totals
Missouri	Adair	0	0	8,786	0	0	1,160	18,732
	Andrew	140	0	0	0	0	0	140
	Atchison	0	0	72,949	0	0	9,996	155,894
	Audrain	0	0	0	604	0	183	787
	Barry	0	0	0	0	0	3,285	3,285
	Barton	0	0	0	0	0	2,400	2,400
	Bates	0	0	8,349	0	0	1,779	18,477
	Benton	357	0	0	270	0	2,200	2,827
	Bollinger	0	0	0	0	0	50	50
	Boone	0	0	0	0	0	288	288
	Buchanan	0	102	0	0	0	595	697
	Cape Girardeau	0	0	772	0	0	127	1,671
	Carroll	0	0	0	0	0	116	116
	Carter	0	0	0	0	0	198	198
	Clay	390	639	0	0	0	0	1,029
	Clinton	373	0	0	3,138	0	0	3,511
	Cooper	0	1,280	0	0	0	0	1,280
	Crawford	0	0	160	0	2,494	0	320
	Dallas	0	0	0	0	30	0	0
	Daviess	0	100	0	0	0	4,605	4,705
	Dent	0	0	0	77	0	0	77
	Douglas	0	0	0	0	135	213	213
	Franklin	0	0	0	14	1,188	0	14
	Gasconade	0	0	0	0	21	0	0
	Gentry	0	220	0	0	292	0	5,408
	Greene	0	0	0	0	0	450	450
	Grundy	1,552	0	0	0	0	1,520	1,815
Harrison	0	1,157	0	0	1,524	0	5,017	
Hickory	0	0	0	0	413	0	413	
Holt	0	0	2,128	0	0	525	4,781	
Howard	0	0	0	0	0	1,848	1,848	
Howell	0	0	0	0	0	1,090	1,090	
Jackson	0	0	0	0	0	1,568	1,568	
Jasper	249	0	0	0	0	4,109	4,358	
Jefferson	0	0	64	0	0	638	766	
Laclede	0	0	0	0	0	152	152	

Report 2

U.S. Agricultural and NonAgricultural Landholdings (Acres) by Country of Foreign Investor
and by State and County as of December 31, 2018

State Name	County Name	Canada	Netherlands	Italy	Germany	United Kingdom	All Others	Totals
Missouri	Lafayette	0	0	0	800	0	0	800
	Lawrence	79	0	0	0	0	2,353	2,432
	Macon	0	0	0	0	0	3,758	3,758
	McDonald	0	0	0	3,039	0	52	3,091
	Mercer	1,007	0	0	0	0	12,595	13,602
	Mississippi	0	0	0	275	0	280	555
	Montgomery	0	0	0	160	0	0	160
	Morgan	0	0	0	0	0	110	110
	New Madrid	0	368	0	738	0	84	1,190
	Newton	66	0	0	0	44	4,206	4,272
	Nodaway	0	0	60,116	0	0	115	120,348
	Osage	0	0	0	200	0	0	200
	Pike	0	0	0	0	0	3,606	3,606
	Platte	0	200	0	0	0	241	441
	Pulaski	0	0	0	25	30	400	425
	Putnam	880	0	1,548	0	0	9,195	13,171
	Ralls	0	0	0	0	0	607	607
	Ray	0	0	0	385	0	0	385
	Saline	0	0	0	0	0	195	195
	Schuyler	0	0	16,854	30	0	0	33,738
	Scott	0	0	961	0	0	1,061	2,983
	St. Charles	0	0	0	23	0	430	453
	St. Clair	0	0	0	0	0	575	575
	St. Louis	0	522	0	0	0	113	635
	Stoddard	0	165	0	0	1,391	0	1,556
	Sullivan	0	0	12,513	0	0	15,281	40,307
	Taney	0	0	0	4,311	0	2,140	6,451
Vernon	0	0	0	0	0	3,284	3,284	
Wairren	0	0	0	63	0	0	63	
Webster	0	0	0	0	0	130	130	
Worth	0	0	0	0	0	230	230	
Wright	0	0	0	0	0	206	206	
State Totals:		5,093	4,753	185,200	17,772	5,592	106,318	324,728

Report 2

U.S. Agricultural and NonAgricultural Landholdings (Acres) by Country of Foreign Investor
and by State and County as of December 31, 2018

State Name	County Name	Canada	Netherlands	Italy	Germany	United Kingdom	All Others	Totals
Montana	Beaverhead	0	0	0	0	696	28,312	28,312
	Big Horn	0	160	0	15,000	3,562	53,531	68,691
	Blaine	2,246	0	0	0	0	160	2,406
	Broadwater	400	0	0	0	0	0	400
	Carbon	0	0	320	0	0	0	640
	Carter	0	0	0	0	5,500	0	0
	Cascade	9,058	3,162	0	0	0	0	12,220
	Chouteau	481	0	320	1,160	0	447	2,728
	Custer	80	0	0	0	0	17,680	17,760
	Dawson	6,430	0	0	0	0	958	7,388
	Deer Lodge	0	0	0	0	200	0	0
	Fallon	0	25	0	0	0	0	25
	Fergus	2,381	0	0	1,989	0	4,505	8,875
	Flathead	8,009	0	0	0	0	0	8,009
	Gallatin	0	0	0	0	15	11,053	11,053
	Garfield	0	0	0	0	5,280	32,118	32,118
	Glacier	75,887	0	0	0	0	1,328	77,215
	Granite	0	546	0	0	660	9,490	10,036
	Hill	12,877	0	0	0	0	961	13,838
	Jefferson	7,098	12	0	0	0	0	7,110
	Judith Basin	320	0	0	1,530	0	2,197	4,047
	Lake	12	0	0	0	0	0	12
	Lewis and Clark	6,046	0	0	400	40	0	10,862
	Liberty	160	0	0	0	0	266	426
	Lincoln	1,491	0	0	0	0	0	1,491
	Madison	0	0	0	0	0	886	2,897
	McCone	320	0	0	0	0	0	1,120
	Meagher	0	0	0	0	0	10,273	10,273
	Musselshell	0	0	0	0	160	0	160
	Park	244	20	0	0	1,570	0	9,671
Phillips	7,885	0	0	0	0	7,837	9,671	
Pondera	1,121	0	0	0	0	3,428	11,313	
Powder River	0	0	0	0	0	267	1,388	
Powell	20	2,158	0	0	0	3,000	3,000	
Ravalli	60	0	0	0	0	1,027	3,205	
Roosevelt	1,420	0	0	0	0	177	237	
						470	1,890	

Report 2

U.S. Agricultural and NonAgricultural Landholdings (Acres) by Country of Foreign Investor
and by State and County as of December 31, 2018

State Name	County Name	Canada	Netherlands	Italy	Germany	United Kingdom	All Others	Totals	
Montana	Rosebud	1,271	26,493	0	0	0	164,435	192,199	
	Sanders	0	0	0	0	0	3,961	3,961	
	Sheridan	400	0	0	0	0	320	720	
	Silver Bow	657	0	0	0	0	0	657	
	Stillwater	0	6,436	0	0	0	0	6,436	
	Sweet Grass	0	0	0	0	0	3,012	3,012	
	Teton	195	0	0	87	0	0	282	
	Toole	12,411	0	320	0	0	667	13,718	
	Treasure Valley	758	0	0	0	0	0	758	
	Wheatland	4,740	0	0	0	0	300	5,040	
	Yellowstone	29,526	0	0	0	0	46,907	76,433	
			4,032	0	0	0	0	10,275	14,307
	State Totals:		198,036	39,012	1,360	21,536	22,060	427,034	709,038

Report 2

U.S. Agricultural and NonAgricultural Landholdings (Acres) by Country of Foreign Investor
and by State and County as of December 31, 2018

State Name	County Name	Canada	Netherlands	Italy	Germany	United Kingdom	All Others	Totals
Nebraska	Antelope	0	0	0	716	0	263	979
	Boone	0	0	0	0	0	476	476
	Box Butte	0	0	0	0	0	648	648
	Buffalo	0	0	0	45	0	821	866
	Burt	0	497	0	0	0	0	497
	Butler	160	0	0	0	0	0	160
	Chase	3,573	0	0	0	0	0	3,573
	Cheyenne	0	0	0	0	0	1,265	1,265
	Clay	0	0	0	0	0	680	680
	Custer	800	0	0	0	0	0	800
	Dakota	0	0	0	0	0	1,052	1,052
	Dawes	2,220	0	0	0	0	617	2,837
	Dawson	0	0	0	325	0	1,315	1,639
	Dixon	0	0	34,803	0	0	1,899	71,505
	Dodge	0	0	0	0	0	40	40
	Douglas	0	0	0	0	0	119	119
	Fillmore	0	0	0	0	0	38	38
	Furnas	0	0	0	0	0	1,320	1,320
	Gage	0	160	0	0	0	0	160
	Hall	20	0	0	0	0	153	173
	Hamilton	0	0	0	0	0	227	227
	Hayes	0	0	0	0	0	0	3,237
	Holt	0	3,237	57,973	0	0	8,970	124,915
	Howard	0	0	0	0	0	640	640
	Kearney	0	240	0	0	0	0	240
	Keith	320	0	0	0	0	0	320
	Knox	0	0	0	0	0	1,048	1,048
	Lancaster	160	0	0	0	0	1,544	1,704
	Madison	0	0	0	0	0	150	150
	Merrick	0	0	0	0	0	1,296	1,296
Morrill	0	0	0	0	0	2,880	2,880	
Nemaha	0	70	0	0	0	0	70	
Pierce	0	0	9,015	0	0	0	18,030	
Red Willow	0	320	0	0	0	0	320	
Richardson	0	0	0	395	0	8,481	8,876	
Rock	0	0	0	0	0	327	327	

Report 2

U.S. Agricultural and NonAgricultural Landholdings (Acres) by Country of Foreign Investor
and by State and County as of December 31, 2018

State Name	County Name	Canada	Netherlands	Italy	Germany	United Kingdom	All Others	Totals
Nebraska	Seward	0	0	0	0	0	73	73
	Stanton	0	0	5,495	0	0	559	11,549
	Thayer	0	0	0	0	0	72	72
	Washington	25	0	0	0	0	1,144	1,169
	Wayne	0	0	5,571	0	0	0	11,142
	York	0	0	0	154	0	51	205
State Totals:		7,278	4,524	112,857	1,634	0	38,168	164,460

Report 2

U.S. Agricultural and NonAgricultural Landholdings (Acres) by Country of Foreign Investor
and by State and County as of December 31, 2018

State Name	County Name	Canada	Netherlands	Italy	Germany	United Kingdom	All Others	Totals	
Nevada	Churchill	53	0	3,615	0	0	25	7,307	
	Clark	40	377	0	0	0	0	417	
	Douglas	0	0	0	0	0	1,018	1,018	
	Elko	73,041	0	0	0	640	189,559	262,600	
	Eureka	95,852	0	0	41,423	0	480	137,755	
	Humboldt	43,480	0	0	0	17	6,997	50,477	
	Lander	5,022	0	0	0	0	43,421	48,443	
	Lyon	0	0	0	0	0	200	200	
	Nye	0	0	0	0	0	152	152	
	Pershing	1,900	0	0	0	0	0	1,900	
	Washoe	0	0	0	0	0	840	840	
	White Pine	280	0	0	0	0	0	280	
	State Totals:		219,668	377	3,615	41,423	657	242,692	508,432

Report 2

U.S. Agricultural and NonAgricultural Landholdings (Acres) by Country of Foreign Investor
and by State and County as of December 31, 2018

State Name	County Name	Canada	Netherlands	Italy	Germany	United Kingdom	All Others	Totals
New Hampshire	Belknap	0	0	0	0	152	0	0
	Carroll	1	0	0	0	0	42	43
	Cheshire	0	0	0	17	2,771	0	17
	Coos	30	285	0	10	0	718	1,043
	Grafton	0	37	0	0	654	7,576	7,613
	Hillsborough	0	0	0	0	0	703	703
	Merrimack	218	0	0	0	0	175	393
	Rockingham	51	0	0	0	0	0	51
	Strafford	5	0	0	0	0	1,730	1,735
	Sullivan	0	0	0	0	560	1,170	1,170
State Totals:		305	322	0	27	4,137	12,114	16,905

Report 2

U.S. Agricultural and NonAgricultural Landholdings (Acres) by Country of Foreign Investor
and by State and County as of December 31, 2018

State Name	County Name	Canada	Netherlands	Italy	Germany	United Kingdom	All Others	Totals	
New Jersey	Burlington	5,400	0	0	0	0	702	6,102	
	Cumberland	0	0	0	3	338	152	155	
	Gloucester	0	1,195	0	2,483	15	954	4,632	
	Hunterdon	0	0	0	0	0	908	908	
	Mercer	0	0	0	118	0	386	504	
	Middlesex	18	200	0	188	0	94	500	
	Monmouth	0	110	0	0	70	642	752	
	Morris	0	0	0	194	0	0	194	
	Ocean	0	0	0	0	0	91	91	
	Salem	0	142	0	0	0	208	350	
	Somerset	0	1,519	0	0	0	578	2,097	
	Sussex	2,115	0	0	0	412	134	2,249	
	Warren	614	276	0	643	0	550	2,083	
	State Totals:		8,147	3,442	0	3,629	835	5,399	21,452

Report 2

U.S. Agricultural and NonAgricultural Landholdings (Acres) by Country of Foreign Investor
and by State and County as of December 31, 2018

State Name	County Name	Canada	Netherlands	Italy	Germany	United Kingdom	All Others	Totals
New Mexico	Catron	0	35	0	0	0	29,833	29,868
	Chaves	0	18,608	0	35,691	61,417	67,328	121,627
	Colfax	0	0	0	1,180	0	17,000	18,180
	Curry	0	466	1,080	0	0	320	2,946
	De Baca	0	2,480	0	0	0	9,190	11,670
	Dona Ana	0	0	0	20	0	6,245	6,265
	Eddy	0	0	0	10,864	380	755	11,619
	Grant	0	0	0	0	0	93,262	93,262
	Guadalupe	0	0	0	0	5,348	66,256	66,256
	Lea	320	0	0	0	3,533	0	320
	Lincoln	0	0	0	0	97,078	182,960	182,960
	Luna	1,792	4,935	0	0	81	25,113	31,840
	McKinley	0	0	0	0	7,991	0	0
	Otero	0	0	0	0	25,653	73	73
	Quay	0	4,877	0	0	0	1,610	6,487
	Roosevelt	0	0	675	0	0	47,432	48,782
	San Miguel	48	0	0	0	134,626	14,486	149,160
	Santa Fe	0	0	0	0	0	14	14
	Sierra	57	0	0	0	0	1,476	1,533
	Socorro	0	0	0	0	0	50,000	50,000
Taos	0	0	0	9,685	0	7,576	17,261	
Torrance	0	0	0	0	0	1,600	1,600	
Valencia	0	0	0	0	0	7,042	7,042	
State Totals:		2,217	31,401	1,755	192,066	201,481	629,572	1,058,491

Report 2

U.S. Agricultural and NonAgricultural Landholdings (Acres) by Country of Foreign Investor
and by State and County as of December 31, 2018

State Name	County Name	Canada	Netherlands	Italy	Germany	United Kingdom	All Others	Totals
New York	Albany	0	0	0	0	49	0	0
	Allegany	266	0	0	0	0	4,148	4,414
	Broome	0	0	0	0	0	658	658
	Cattaraugus	10,216	745	0	62	0	10,254	21,277
	Cayuga	0	660	0	360	120	0	1,020
	Chautauqua	863	0	0	24	0	7,368	8,255
	Chemung	0	126	0	9	284	252	387
	Chenango	0	480	104	16	16	3,104	3,808
	Clinton	14,826	0	145	5,092	865	25,053	45,261
	Columbia	311	0	165	113	0	3,609	4,363
	Cortland	0	0	0	200	70	0	200
	Delaware	0	0	0	79	0	657	736
	Dutchess	0	381	0	923	0	4,354	5,658
	Erie	222	0	0	0	0	117	339
	Essex	2,289	0	76	0	1,206	32,078	34,519
	Franklin	80,284	0	0	483	26,153	36,503	117,270
	Fulton	0	0	0	0	0	3,722	3,722
	Genesee	1,179	0	0	235	0	2,334	3,748
	Greene	0	0	0	314	0	25	339
	Hamilton	1,076	0	0	0	4,518	44,633	45,709
	Herkimer	160	0	0	783	4,087	1,224	2,167
	Jefferson	0	0	0	5,973	95	12,002	17,975
	Lewis	339	0	0	862	830	11,931	13,132
	Livingston	0	0	0	39	181	100	139
	Madison	512	185	0	0	0	9,150	9,847
	Monroe	0	0	0	184	53	330	514
	Montgomery	0	0	0	175	175	609	784
Niagara	160	0	0	0	0	220	380	
Oneida	0	262	0	1,217	443	1,213	2,692	
Onondaga	0	0	0	138	134	70	208	
Ontario	20	0	0	155	80	159	334	
Orange	0	0	0	64	0	475	539	
Orleans	135	0	0	74	0	0	209	
Oswego	0	0	0	172	172	739	911	
Otsego	546	22	0	837	0	335	1,740	
Putnam	0	2,426	0	58	0	0	2,484	

Report 2

U.S. Agricultural and NonAgricultural Landholdings (Acres) by Country of Foreign Investor
and by State and County as of December 31, 2018

State Name	County Name	Canada	Netherlands	Italy	Germany	United Kingdom	All Others	Totals
New York	Rensselaer	7	0	0	0	1,795	250	257
	Saratoga	0	0	0	0	0	15,161	15,161
	Seneca	357	180	0	162	0	0	699
	St. Lawrence	2,668	0	85	0	7,667	112,836	115,674
	Steuben	2,912	0	0	0	0	0	2,912
	Suffolk	140	0	0	47	92	0	187
	Tioga	60	0	0	0	0	325	385
	Tompkins	52	0	0	0	0	391	443
	Warren	0	0	0	0	1,044	6,996	6,996
	Washington	0	1,366	666	0	89	4,131	6,829
	Wayne	0	0	0	30	111	0	30
	Wyoming	21	0	268	0	0	29	586
	Yates	522	0	0	0	0	935	1,457
	State Totals:		120,142	6,833	1,509	18,880	50,329	358,481

Report 2

U.S. Agricultural and NonAgricultural Landholdings (Acres) by Country of Foreign Investor
and by State and County as of December 31, 2018

State Name	County Name	Canada	Netherlands	Italy	Germany	United Kingdom	All Others	Totals
North Carolina	Alamance	0	0	0	0	0	16	16
	Anson	388	6,702	0	309	0	860	8,260
	Avery	0	0	0	0	0	2,931	2,931
	Beaufort	45,005	0	22	0	0	5,142	50,191
	Bertie	0	0	33	0	0	267	333
	Bladen	0	20,251	0	0	1,143	9,436	29,687
	Brunswick	0	76,857	0	0	983	2,362	79,219
	Buncombe	0	0	0	0	0	33	33
	Burke	0	0	0	0	0	40	40
	Cabarrus	0	0	0	0	0	543	543
	Carteret	0	0	50,622	0	0	0	101,244
	Caswell	275	0	0	0	0	0	275
	Catawba	0	0	0	0	28	117	145
	Chatham	20	39	0	0	0	1,735	1,794
	Cherokee	26	617	0	0	0	0	643
	Chowan	0	0	0	0	0	443	443
	Cleveland	0	0	0	0	26	0	26
	Columbus	0	59,566	0	0	0	2,515	62,081
	Craven	0	0	25	0	0	197	247
	Cumberland	0	760	0	520	0	435	1,715
	Dare	5,059	0	0	0	0	0	5,059
	Duplin	0	2,912	0	0	0	5,714	8,626
	Durham	0	0	0	133	0	94	227
	Edgecombe	0	0	0	2,083	0	213	2,296
	Forsyth	105	0	0	9	0	0	114
	Franklin	0	0	0	500	0	984	1,484
	Gaston	0	0	24	0	0	0	48
Gates	0	2,014	0	0	0	238	8,529	
Granville	1,242	0	0	0	0	127	1,369	
Halifax	0	0	0	0	0	1,547	1,547	
Harnett	0	0	0	3,625	0	360	3,985	
Haywood	83	0	0	0	0	0	83	
Henderson	0	0	0	0	0	128	128	
Hertford	0	0	32	0	0	1,191	1,255	
Hoke	104	0	0	0	0	270	374	
Hyde	3,543	307	801	611	0	27,502	33,565	

Report 2

U.S. Agricultural and NonAgricultural Landholdings (Acres) by Country of Foreign Investor
and by State and County as of December 31, 2018

State Name	County Name	Canada	Netherlands	Italy	Germany	United Kingdom	All Others	Totals
North Carolina	Jackson	25	0	0	0	0	302	327
	Johnston	38	0	0	236	0	69	343
	Jones	0	49	0	0	0	2,166	2,215
	Lee	0	0	0	0	0	655	655
	Lenoir	0	420	35	0	0	224	714
	Lincoln	0	0	0	23	0	0	23
	Madison	0	0	0	0	0	114	114
	Martin	0	0	0	0	0	194	194
	McDowell	23	0	0	0	699	555	578
	Mecklenburg	21	0	0	25	41	119	165
	Mitchell	0	0	0	375	0	922	1,297
	Montgomery	0	193	0	0	0	0	193
	Moore	0	0	0	0	0	194	194
	Nash	62	0	0	554	0	36	652
	New Hanover	0	0	0	0	0	732	732
	Northampton	0	0	319	90	19	2,413	3,141
	Onslow	0	0	0	987	0	0	987
	Orange	0	237	0	293	0	0	530
	Pamlico	4,660	968	0	0	0	12,502	18,130
	Pender	0	36,916	0	0	0	1,966	38,882
	Perquimans	0	0	0	556	47	0	556
	Person	0	0	0	0	30	0	0
	Pitt	0	120	0	370	0	167	657
	Polk	0	147	0	0	0	0	147
	Randolph	0	0	0	824	0	77	901
	Richmond	0	8,294	0	0	0	1,694	9,988
	Robeson	0	1,146	0	497	0	5,307	6,950
	Rowan	0	0	0	114	0	90	204
	Rutherford	81	0	0	0	31	0	81
	Sampson	0	6,606	0	0	0	12,472	19,078
	Scotland	0	1,187	47	0	0	4,083	5,364
	Swain	90	0	0	0	0	0	90
Tyrrell	4,641	19,041	800	2,185	0	3,090	30,558	
Union	0	0	0	120	0	144	264	
Wake	0	1,206	0	0	0	0	1,206	
Warren	0	96	0	1,164	0	699	1,959	

Report 2

U.S. Agricultural and NonAgricultural Landholdings (Acres) by Country of Foreign Investor
and by State and County as of December 31, 2018

State Name	County Name	Canada	Netherlands	Italy	Germany	United Kingdom	All Others	Totals
North Carolina	Washington	0	7	44	7,585	0	2,234	9,914
	Wayne	0	0	0	89	0	25	114
	Wilkes	133	0	0	1,404	0	0	1,537
	Wilson	26	0	378	90	329	35	907
	Yancey	0	0	0	0	0	59	59
State Totals:		65,650	246,658	53,182	25,424	3,572	125,057	519,544

Report 2

U.S. Agricultural and NonAgricultural Landholdings (Acres) by Country of Foreign Investor
and by State and County as of December 31, 2018

State Name	County Name	Canada	Netherlands	Italy	Germany	United Kingdom	All Others	Totals
North Dakota	Adams	0	0	0	0	0	540	540
	Barnes	25	0	0	0	0	0	25
	Benson	307	0	0	0	0	0	307
	Bottineau	175	0	0	0	0	0	175
	Bowman	0	0	0	400	0	0	400
	Burleigh	0	0	0	0	0	1,160	1,160
	Cass	658	0	0	0	0	0	658
	Dickey	0	0	0	0	0	7,238	7,238
	Divide	640	0	0	0	0	320	960
	Dunn	0	0	0	0	320	0	0
	Foster	153	1,000	0	0	0	0	1,153
	Grant	476	0	0	5,920	0	0	6,396
	Griggs	0	0	0	0	0	475	475
	Hettinger	0	0	0	366	0	0	366
	Logan	0	0	10,011	0	0	26	20,048
	McHenry	13,851	0	0	0	0	1,919	15,770
	McIntosh	0	0	28,422	0	0	41,160	98,004
	McKenzie	0	0	0	0	12	918	918
	McLean	160	0	0	0	0	7,124	7,284
	Mercer	4,531	0	0	0	520	0	4,531
	Mountrial	160	0	0	0	0	240	400
	Pembina	356	0	0	0	0	800	1,156
	Ramsey	1,159	0	0	0	0	0	1,159
	Ransom	28	0	0	0	0	0	28
	Renville	320	0	0	0	0	0	320
	Richland	68	0	0	0	0	480	548
Rolette	160	0	0	0	0	0	160	
Sargent	0	761	0	0	0	0	761	
Sheridan	82	0	0	0	0	0	82	
Slope	320	0	0	0	0	801	1,121	
Steele	800	0	0	0	0	0	800	
Stutsman	160	0	11,048	278	0	0	22,533	
Towner	509	0	0	0	0	0	509	
Walsh	786	0	0	0	0	480	1,266	

**Report 2 U.S. Agricultural and NonAgricultural Landholdings (Acres) by Country of Foreign Investor
and by State and County as of December 31, 2018**

State Name	County Name	Canada	Netherlands	Italy	Germany	United Kingdom	All Others	Totals
North Dakota	Ward	1,391	0	0	0	0	0	1,391
	Wells	32	0	0	0	0	0	32
	Williams	0	0	68,600	0	0	598	137,798
State Totals:		27,307	1,761	118,081	6,964	852	64,278	219,242

Report 2

U.S. Agricultural and NonAgricultural Landholdings (Acres) by Country of Foreign Investor
and by State and County as of December 31, 2018

State Name	County Name	Canada	Netherlands	Italy	Germany	United Kingdom	All Others	Totals
Ohio	Adams	0	0	0	289	0	3,164	3,453
	Allen	0	0	0	0	0	11,876	11,876
	Ashland	0	0	0	516	373	84	600
	Ashtabula	0	0	0	0	47	150	150
	Athens	0	0	0	0	0	1,184	1,184
	Auglaize	0	0	0	120	0	10,707	10,827
	Belmont	0	23,881	0	0	0	0	23,881
	Brown	0	0	0	886	0	0	886
	Butler	0	0	0	29	0	212	241
	Carrroll	0	0	0	0	0	40	40
	Champaign	0	0	504	846	0	67	1,921
	Clark	0	914	0	1,937	0	51	2,902
	Clermont	0	298	0	0	0	0	298
	Clinton	0	306	0	3,088	0	90	3,484
	Columbiana	0	0	0	12	0	0	12
	Coshocton	0	4,405	0	977	0	200	5,582
	Crawford	0	0	0	0	0	23	23
	Darke	0	0	0	103	0	91	194
	Defiance	0	969	917	447	0	0	3,250
	Delaware	0	0	0	0	0	600	600
	Erie	0	0	0	7,657	0	0	7,657
	Fairfield	0	0	0	0	0	65	65
	Fayette	376	464	0	5,953	244	807	7,600
	Franklin	0	0	0	1,260	2	218	1,478
	Fulton	144	82	0	0	17	553	779
	Gallia	1,396	0	0	0	0	7,529	8,925
	Greene	0	99	0	4,866	0	524	5,489
	Guernsey	0	5,769	0	1,006	0	0	6,775
	Hamilton	0	0	0	100	0	5	105
	Hancock	0	0	0	207	0	400	607
	Hardin	276	160	0	16,570	0	8,881	25,887
Harrison	0	8,981	0	0	0	0	8,981	
Henry	0	318	0	160	0	175	653	
Highland	89	0	0	846	0	881	1,816	
Hocking	0	0	0	0	0	3,681	3,681	
Holmes	184	0	0	0	0	0	184	

Report 2

U.S. Agricultural and NonAgricultural Landholdings (Acres) by Country of Foreign Investor
and by State and County as of December 31, 2018

State Name	County Name	Canada	Netherlands	Italy	Germany	United Kingdom	All Others	Totals
Ohio	Huron	105	0	0	6,293	0	37	6,435
	Jackson	0	0	0	0	0	34,067	34,067
	Jefferson	0	880	0	0	0	0	880
	Knox	0	489	0	1,022	0	77	1,588
	Licking	0	0	0	3,111	0	0	3,111
	Logan	0	0	0	515	0	2,229	2,744
	Lorain	20	0	0	0	0	0	20
	Lucas	0	0	0	190	284	347	537
	Madison	0	5,667	707	4,056	0	306	11,443
	Marion	366	1,435	970	0	15	1,028	4,769
	Meigs	0	0	0	0	0	4,118	4,118
	Mercer	0	64	0	0	0	111	175
	Montroe	58	0	0	0	0	55	113
	Montgomery	196	0	0	0	348	68	264
	Morrow	0	0	0	0	0	207	207
	Noble	0	4,457	0	0	0	0	4,457
	Ottawa	61	0	0	0	0	0	61
	Paulding	0	883	0	0	0	49,232	50,115
	Pickaway	1,639	1,253	1,835	1,390	1,141	1,236	9,188
	Pike	0	0	0	238	0	28,778	29,016
	Portage	26	0	0	0	0	301	327
	Preble	0	198	0	30	0	560	788
	Putnam	80	321	0	0	0	1,352	1,753
	Richland	0	0	0	1,698	0	152	1,850
	Ross	0	383	0	0	2,182	12,748	13,131
	Sandusky	0	202	0	133	133	0	335
	Scioto	0	0	0	111	0	13,712	13,823
	Seneca	0	184	282	4,652	439	0	5,400
	Shelby	390	4	0	0	0	707	1,101
	Stark	0	0	0	0	0	1,204	1,204
	Trumbull	0	0	75	74	0	479	703
	Tuscarawas	0	209	0	0	0	101	310
Union	0	0	0	4,359	0	2,570	6,929	
Van Wert	0	157	4,743	332	207	1,620	11,595	
Vinton	0	0	0	256	0	32,504	32,760	
Warren	0	0	0	0	0	100	100	

Report 2

U.S. Agricultural and NonAgricultural Landholdings (Acres) by Country of Foreign Investor
and by State and County as of December 31, 2018

State Name	County Name	Canada	Netherlands	Italy	Germany	United Kingdom	All Others	Totals
Ohio	Washington	0	54	0	0	0	3,266	3,320
	Wayne	0	0	0	17	330	252	269
	Williams	0	0	0	93	0	141	234
	Wood	0	586	0	198	26	0	784
	Wyandot	912	523	0	160	0	38,366	39,961
State Totals:		6,318	64,595	10,033	76,801	5,788	284,290	447,825

Report 2

U.S. Agricultural and NonAgricultural Landholdings (Acres) by Country of Foreign Investor
and by State and County as of December 31, 2018

State Name	County Name	Canada	Netherlands	Italy	Germany	United Kingdom	All Others	Totals
Oklahoma	Alfalfa	0	0	6,188	0	0	0	12,376
	Atoka	0	0	0	0	0	2,709	2,709
	Beaver	0	0	0	0	0	23,214	23,214
	Beckham	0	0	0	0	0	1,100	1,100
	Caddo	0	0	0	0	0	11,137	11,137
	Canadian	0	0	457	0	0	0	914
	Carter	0	0	0	0	3,514	0	0
	Choctaw	0	0	1,300	0	2,287	260	2,860
	Cimarron	0	0	0	0	0	2,481	2,481
	Coal	0	0	0	0	320	3,118	3,118
	Comanche	0	0	0	0	0	9,930	9,930
	Craig	0	0	160	0	0	5,665	5,985
	Creek	150	0	596	0	1,114	392	1,734
	Custer	0	0	0	0	0	11,208	11,208
	Delaware	0	0	4,089	0	0	0	8,178
	Ellis	0	0	0	0	0	17,308	17,308
	Garfield	0	0	49,870	54	1,828	0	99,794
	Grady	0	0	11,911	0	0	9,503	33,325
	Grant	0	0	11,285	0	0	9,061	31,631
	Harmon	0	0	56	0	0	0	112
	Harper	0	0	0	0	0	348	348
	Jefferson	0	0	0	0	1,492	0	0
	Johnston	0	0	0	0	0	225	225
	Kay	0	0	27,868	0	0	5,688	61,424
	Kingfisher	0	0	34,051	727	185	0	68,829
	Kiowa	0	0	37,103	0	0	2,186	76,392
	Le Flore	0	5,885	0	0	0	0	5,885
Lincoln	0	0	4,206	0	0	0	8,412	
Logan	160	0	9,367	0	0	0	18,894	
Love	0	0	0	0	291	0	0	
Major	480	0	13,023	1,898	0	0	28,424	
Mayer	0	0	1,725	0	0	0	3,450	
McClain	0	0	0	27	0	10	37	
McCurtain	0	2,880	0	0	0	1,324	4,204	
Murray	0	0	0	60	0	2,480	2,540	
Noble	0	408	30,427	3,349	0	0	64,611	

Report 2

U.S. Agricultural and NonAgricultural Landholdings (Acres) by Country of Foreign Investor
and by State and County as of December 31, 2018

State Name	County Name	Canada	Netherlands	Italy	Germany	United Kingdom	All Others	Totals	
Oklahoma	Nowata	0	0	0	0	0	1,079	1,079	
	Okfuskee	0	0	0	0	0	80	80	
	Oklahoma	79	0	0	0	247	0	79	
	Osage	0	0	21,479	2,898	24	3,860	49,716	
	Ottawa	0	0	0	0	20	0	0	
	Payne	0	0	761	0	164	0	1,522	
	Pontotoc	0	0	0	0	60	2,080	2,081	
	Pushmataha	15,815	0	0	0	0	0	15,815	
	Roger Mills	0	0	0	0	0	22,064	22,064	
	Rogers	180	0	0	0	34	0	180	
	Seminole	0	0	0	0	240	0	0	
	Stephens	0	0	0	180	280	8,865	9,045	
	Texas	160	0	22,278	0	0	7,626	52,342	
	Tillman	0	2,787	5,620	0	0	0	14,027	
	Tulsa	0	0	0	66	0	0	66	
	Washita	160	0	90,967	0	0	0	182,094	
	Woods	0	40	84,666	0	0	1,052	170,424	
	Woodward	0	0	0	4,703	0	11,666	16,369	
	State Totals:		17,184	12,000	469,454	13,962	12,100	177,719	702,419

Report 2

U.S. Agricultural and NonAgricultural Landholdings (Acres) by Country of Foreign Investor
and by State and County as of December 31, 2018

State Name	County Name	Canada	Netherlands	Italy	Germany	United Kingdom	All Others	Totals
Oregon	Baker	179,542	0	0	0	0	1,435	180,977
	Benton	0	0	0	188	126	14	202
	Clackamas	467	47	0	48	0	4,013	4,575
	Clatsop	0	0	0	0	0	160	160
	Columbia	5,372	0	0	0	0	19,571	24,943
	Coos	199	18,016	0	0	245	139,344	157,559
	Crook	720	0	0	893	8,888	560	2,173
	Curry	2,061	1,672	0	0	130	77,982	81,715
	Deschutes	0	0	0	0	0	1,006	1,006
	Douglas	1,405	20,711	0	10	2,924	81,337	103,463
	Gilliam	0	0	0	0	48,296	42,241	42,241
	Harney	0	0	0	0	0	11,474	11,474
	Hood River	160	0	0	0	0	92	252
	Jackson	55,212	0	0	0	1,619	3,416	58,628
	Jefferson	0	0	0	0	0	722	722
	Josephine	14,337	0	0	21	0	1,295	15,653
	Klamath	4,558	0	3,528	0	0	635	12,249
	Lake	320	0	0	0	0	0	320
	Lane	453	21	0	0	66	3,986	4,460
	Lincoln	111,510	400	0	0	0	121	112,031
	Linn	2,013	476	0	290	15	235	3,014
	Malheur	0	0	0	0	0	10	10
	Marion	190	0	0	190	377	314	694
	Morrow	0	0	0	0	0	25,714	25,714
	Multnomah	116	0	0	0	0	0	116
	Polk	22,867	341	175	1,719	206	1,138	26,415
	Tillamook	6,701	0	0	0	0	12,426	19,127
Umatilla	25,602	38	0	0	4,506	12,441	38,080	
Union	0	0	0	170	0	65,658	65,828	
Wasco	0	0	0	1,396	0	2,000	3,396	
Washington	895	161	0	140	0	2,866	4,062	
Yamhill	1,377	0	0	90	0	1,727	3,193	
State Totals:		436,076	41,883	3,703	5,155	67,398	513,933	1,068,148

Report 2

U.S. Agricultural and NonAgricultural Landholdings (Acres) by Country of Foreign Investor
and by State and County as of December 31, 2018

State Name	County Name	Canada	Netherlands	Italy	Germany	United Kingdom	All Others	Totals
Pennsylvania	Adams	95	0	0	1,085	0	0	1,180
	Allegheny	0	0	0	0	0	631	631
	Armstrong	0	0	0	0	100	0	0
	Beaver	0	0	0	0	0	232	232
	Bedford	55	0	0	30	0	0	85
	Berks	0	0	0	0	0	0	1,470
	Blair	0	0	0	0	0	0	9,854
	Bradford	0	0	0	0	0	0	7,404
	Bucks	0	522	0	0	0	0	870
	Butler	0	8	0	0	0	0	656
	Cambria	0	5,163	0	0	0	0	8,476
	Cameron	23,935	0	0	0	0	0	37,864
	Centre	3,535	0	0	4,855	3,483	1,223	9,613
	Chester	68	0	0	0	29	502	570
	Clearfield	0	0	0	0	12,614	0	0
	Clinton	0	0	0	0	0	363	363
	Columbia	1	0	0	111	0	0	112
	Crawford	116	0	0	0	0	147	263
	Cumberland	0	204	0	0	0	279	204
	Dauphin	0	0	0	0	0	74	74
	Delaware	0	0	0	22	22	0	22
	Elk	202	0	0	0	0	180	382
	Erie	239	0	0	0	0	0	3,789
	Fayette	0	100	0	0	0	912	1,012
	Forest	0	16	0	0	0	213	229
	Fulton	0	0	0	0	0	151	0
	Greene	0	0	0	277	0	0	277
Jefferson	0	0	0	746	0	0	1,805	
Juniata	0	0	0	93	0	0	93	
Lackawanna	0	0	0	0	0	0	1,229	
Lancaster	0	242	0	0	0	102	344	
Lawrence	0	0	0	0	0	806	806	
Lebanon	0	197	0	0	299	1	198	
Lehigh	0	0	0	0	0	1,153	1,153	
Luzerne	0	0	0	0	0	20	0	
Lycoming	0	0	0	213	150	80	293	

Report 2

U.S. Agricultural and NonAgricultural Landholdings (Acres) by Country of Foreign Investor
and by State and County as of December 31, 2018

State Name	County Name	Canada	Netherlands	Italy	Germany	United Kingdom	All Others	Totals	
Pennsylvania	McKean	28,993	392	0	0	0	42,666	72,051	
	Mercer	0	0	0	0	0	90	90	
	Montgomery	0	206	0	0	0	23	229	
	Montour	27	0	0	110	70	0	137	
	Northampton	0	0	264	284	0	616	1,428	
	Potter	35,641	3,536	0	0	0	15,484	54,661	
	Schuylkill	30	0	0	140	0	112	282	
	Somerset	0	0	0	6,442	31,657	0	6,442	
	Susquehanna	0	0	0	0	17	0	0	
	Tioga	8	300	0	0	0	342	650	
	Venango	4,522	0	0	0	0	4,133	8,655	
	Warren	6,370	272	0	0	0	8,522	15,164	
	Washington	45	155	0	0	0	0	200	
	Westmoreland	0	0	0	172	0	135	307	
	Wyoming	0	0	0	0	0	10,332	10,332	
	York	0	300	0	108	102	30	438	
	State Totals:		103,882	11,613	264	14,688	48,993	131,908	311,348

**Report 2 U.S. Agricultural and NonAgricultural Landholdings (Acres) by Country of Foreign Investor
and by State and County as of December 31, 2018**

State Name	County Name	Canada	Netherlands	Italy	Germany	United Kingdom	All Others	Totals
Puerto Rico	Mayaguez	5	0	0	2,106	0	10	2,121
	Ponce	44	0	0	216	0	564	824
State Totals:		49	0	0	2,322	0	574	2,945

**Report 2 U.S. Agricultural and NonAgricultural Landholdings (Acres) by Country of Foreign Investor
and by State and County as of December 31, 2018**

State Name	County Name	Canada	Netherlands	Italy	Germany	United Kingdom	All Others	Totals
Rhode Island	Washington	0	0	0	0	0	17	17
State Totals:		0	0	0	0	0	17	17

Report 2

U.S. Agricultural and NonAgricultural Landholdings (Acres) by Country of Foreign Investor
and by State and County as of December 31, 2018

State Name	County Name	Canada	Netherlands	Italy	Germany	United Kingdom	All Others	Totals
South Carolina	Aiken	2,077	0	0	178	1,722	7,612	9,867
	Allendale	167	0	0	3,574	0	4,596	8,337
	Anderson	0	27	71	723	5	89	981
	Bamberg	2,178	0	0	7,650	0	0	9,828
	Barnwell	0	0	194	510	0	1,016	1,914
	Beaufort	3,000	0	0	0	0	1,375	4,375
	Berkeley	0	0	0	317	0	8,252	8,569
	Calhoun	0	0	0	0	0	797	797
	Charleston	23	18	0	1,546	0	11,028	12,615
	Cherokee	0	0	0	0	0	137	137
	Chester	3,401	0	0	0	397	2,328	5,729
	Chesterfield	22	20	0	1,343	1,186	194	1,579
	Clarendon	0	20,953	0	0	0	11,807	32,760
	Colleton	0	999	0	3,952	0	8,089	13,040
	Darlington	0	0	0	15	0	354	369
	Dillon	0	12,329	90	0	0	605	13,114
	Dorchester	0	0	0	345	0	20,784	21,129
	Edgefield	5	0	0	0	0	31	36
	Fairfield	1,403	0	0	0	0	2,695	4,098
	Florence	0	5,903	0	0	0	10,515	16,418
	Georgetown	283	88,771	0	3,386	0	8,149	100,589
	Greenville	642	0	0	188	0	26	856
	Greenwood	0	0	0	0	0	729	729
	Hampton	3,085	971	0	17,262	138	693	22,011
	Horry	10	17,401	0	0	0	2,331	19,742
	Jasper	0	0	0	3,784	0	0	3,784
	Kershaw	0	521	0	0	213	9,883	10,404
Lancaster	1,373	0	0	13	0	3,430	4,816	
Laurens	621	1,117	51	0	0	2,329	4,169	
Lee	0	0	0	0	0	154	154	
Marion	0	49,564	0	3,898	0	97	53,559	
Marlboro	0	128	0	6,390	361	349	6,867	
McCormick	0	0	0	0	0	4,245	4,245	
Newberry	425	0	0	0	0	1,086	1,511	
Oconee	0	0	32	0	0	0	64	
Orangeburg	0	0	5,375	3,379	715	1,788	15,917	

Report 2

U.S. Agricultural and NonAgricultural Landholdings (Acres) by Country of Foreign Investor
and by State and County as of December 31, 2018

State Name	County Name	Canada	Netherlands	Italy	Germany	United Kingdom	All Others	Totals
South Carolina	Pickens	11	0	0	1,093	0	0	1,104
	Richland	0	0	0	1,653	748	327	1,980
	Spartanburg	128	461	0	647	0	496	1,732
	Sumter	0	1,158	0	1,426	0	1,874	4,458
	Union	599	0	0	0	0	0	599
	Williamsburg	0	58,786	0	9,630	224	0	68,416
	York	11	0	0	0	47	0	11
State Totals:		19,464	259,127	5,813	72,901	5,756	130,292	493,352

Report 2

U.S. Agricultural and NonAgricultural Landholdings (Acres) by Country of Foreign Investor
and by State and County as of December 31, 2018

State Name	County Name	Canada	Netherlands	Italy	Germany	United Kingdom	All Others	Totals
South Dakota	Aurora	160	0	0	0	0	0	160
	Beadle	0	0	0	636	0	320	956
	Brookings	838	930	0	160	0	500	2,428
	Brown	85	0	0	0	0	0	85
	Butte	0	0	0	0	0	12,330	12,330
	Clark	640	0	0	1,280	0	371	2,291
	Clay	0	0	0	400	0	9	409
	Codington	0	1,803	0	270	0	0	2,073
	Corson	0	0	0	640	0	0	640
	Custer	0	0	0	0	0	35	35
	Davison	800	0	960	1,168	0	0	3,888
	Deuel	80	236	0	0	0	4,581	4,897
	Edmunds	0	1,139	0	0	0	320	320
	Grant	252	40	0	0	0	52	1,443
	Hamlin	56	0	240	320	0	0	896
	Hand	0	0	0	320	0	0	320
	Hughes	373	0	0	0	0	0	373
	Hutchinson	0	0	150	275	0	0	575
	Hyde	0	0	0	840	0	0	840
	Kingsbury	2,006	0	0	2,025	156	160	4,191
	Lake	0	0	0	0	107	0	0
	Lincoln	0	0	0	800	0	159	959
	Lyman	155	0	0	0	0	0	155
	McCook	0	0	160	0	0	0	320
	McPherson	0	0	0	0	0	36,044	36,044
	Meade	6,954	0	0	0	0	783	7,737
	Miner	0	81	0	160	0	0	241
	Minnehaha	0	0	0	76	34	17,598	17,674
	Moody	0	31	0	840	0	80	951
	Pennington	6,854	0	0	0	0	0	6,854
	Perkins	160	0	0	0	0	1,278	1,438
	Potter	559	0	0	0	0	0	559
Roberts	163	0	0	0	0	0	163	
Sanborn	0	0	0	2,396	0	0	2,396	
Spink	800	0	0	3,005	0	0	3,805	
Turner	0	40	0	154	0	199	393	

Report 2

U.S. Agricultural and NonAgricultural Landholdings (Acres) by Country of Foreign Investor
and by State and County as of December 31, 2018

State Name	County Name	Canada	Netherlands	Italy	Germany	United Kingdom	All Others	Totals
South Dakota	Union	0	0	0	0	0	80	80
	Walworth	713	0	446	0	0	0	1,605
	Ziebach	0	0	0	11,786	0	798	12,584
State Totals:		21,648	4,300	1,956	27,551	428	75,697	131,580

Report 2

U.S. Agricultural and NonAgricultural Landholdings (Acres) by Country of Foreign Investor
and by State and County as of December 31, 2018

State Name	County Name	Canada	Netherlands	Italy	Germany	United Kingdom	All Others	Totals
Tennessee	Anderson	0	0	0	0	0	50	50
	Bedford	0	0	0	0	96	3,116	3,116
	Benton	0	0	0	0	0	465	465
	Bledsoe	100	526	0	0	0	20,872	21,498
	Blount	0	0	0	0	0	17	17
	Bradley	0	0	0	0	0	188	188
	Carroll	0	0	95	0	0	869	1,059
	Carter	0	0	0	0	0	99	99
	Cheatham	0	0	0	0	440	0	0
	Chester	0	7,336	0	0	271	0	7,336
	Claiborne	0	0	0	0	0	67	67
	Clay	0	347	0	0	0	0	347
	Cocke	0	650	0	0	0	488	1,138
	Coffee	0	0	0	0	0	371	371
	Cumberland	0	0	0	0	0	796	796
	Davidson	0	0	0	0	157	0	157
	De Kalb	0	0	0	133	0	83	216
	Decatur	0	0	0	0	0	6,944	6,944
	Dickson	903	0	0	0	0	1,700	2,603
	Dyer	1,048	0	0	0	0	25	1,073
	Fayette	0	772	0	0	0	0	772
	Fentress	3	0	0	0	0	0	3
	Franklin	0	0	0	0	75	0	75
	Gibson	0	0	0	71	0	111	182
	Giles	263	3,161	0	0	0	0	3,424
	Grainger	0	0	0	219	0	20	239
	Greene	0	0	0	30	0	0	30
	Hardeman	69	1,648	0	0	0	1,707	3,424
	Hardin	573	7,266	820	2,472	0	26,977	38,927
	Haywood	498	0	0	733	0	913	2,144
	Henderson	0	4,534	0	0	933	1,028	5,562
	Henry	0	0	0	726	511	7,269	7,995
Hickman	0	12,867	0	0	0	93	12,960	
Houston	111	0	0	0	61	9,189	9,300	
Humphreys	300	0	0	3,915	0	0	4,215	
Jackson	0	238	0	0	0	334	572	

Report 2

U.S. Agricultural and NonAgricultural Landholdings (Acres) by Country of Foreign Investor
and by State and County as of December 31, 2018

State Name	County Name	Canada	Netherlands	Italy	Germany	United Kingdom	All Others	Totals
Tennessee	Jefferson	0	0	0	0	0	4,516	4,516
	Johnson	0	110	0	0	0	0	110
	Knox	80	0	0	0	0	941	1,021
	Lake	2,361	0	654	0	0	0	3,668
	Lawrence	0	17,701	0	0	0	569	18,270
	Lewis	0	12,720	0	0	0	190	12,910
	Lincoln	0	0	0	0	0	223	223
	Loudon	0	0	0	0	2	102	102
	Macon	0	0	0	0	141	412	412
	Madison	0	81	0	0	0	616	697
	Marshall	522	0	0	0	0	0	522
	Maury	0	0	0	0	0	682	4,841
	McMinn	0	0	0	0	0	0	165
	McNairy	0	7,374	1	143	0	8,238	15,756
	Monroe	1,225	0	0	0	0	0	1,225
	Montgomery	17	0	0	0	0	4,248	4,265
	Obion	0	0	0	0	75	288	363
	Overton	0	0	0	0	0	313	313
	Perry	0	0	0	0	0	0	470
	Pickett	0	0	0	0	13	1,516	13
	Putnam	0	13	0	0	0	0	13
	Rhea	0	0	0	0	0	1,111	1,111
	Robertson	40	0	0	0	0	0	40
	Rutherford	12	0	0	0	0	0	12
	Sequatchie	0	0	0	0	0	951	951
	Sevier	0	0	0	0	0	213	213
	Shelby	31	185	0	0	0	1,356	1,572
Smith	921	60	0	0	0	2,542	3,523	
Stewart	0	0	0	0	0	34,695	34,695	
Sullivan	0	0	0	0	0	109	109	
Tipton	0	0	0	0	0	683	683	
Union	513	0	0	162	0	105	780	
Van Buren	0	0	0	0	0	222	12	
Warren	0	0	0	0	0	238	238	
Washington	0	0	0	0	0	549	549	
Wayne	0	97,372	0	10	0	12,356	109,738	

Report 2

U.S. Agricultural and NonAgricultural Landholdings (Acres) by Country of Foreign Investor
and by State and County as of December 31, 2018

State Name	County Name	Canada	Netherlands	Italy	Germany	United Kingdom	All Others	Totals
Tennessee	Weakley	0	0	0	0	1,338	6,646	6,646
	Williamson	195	0	0	99	0	415	709
	Wilson	0	0	0	0	0	92	92
State Totals:		9,785	174,961	1,569	9,034	6,552	172,770	374,670

Report 2

U.S. Agricultural and NonAgricultural Landholdings (Acres) by Country of Foreign Investor
and by State and County as of December 31, 2018

State Name	County Name	Canada	Netherlands	Italy	Germany	United Kingdom	All Others	Totals
Texas	Anderson	39,720	1,098	0	0	12	2,295	43,113
	Angelina	114,551	0	0	0	0	20	114,571
	Atascosa	0	0	0	0	0	4,390	4,390
	Austin	0	63	0	0	0	82	145
	Bailey	0	0	0	0	448	1,042	1,042
	Bandera	0	0	61	2,450	0	1,827	4,399
	Bastrop	44	860	326	0	45	0	1,556
	Baylor	0	0	0	0	0	15,868	15,868
	Bee	0	0	0	0	0	189	189
	Bell	0	1,016	0	0	0	748	1,764
	Bexar	0	3,057	266	860	1,396	6,893	11,342
	Blanco	0	1,084	0	3,742	378	115	4,941
	Borden	0	0	0	0	0	20,328	20,328
	Bosque	0	0	0	22	0	3,859	3,881
	Bowie	1,968	2,370	0	103	0	15,112	19,553
	Brazoria	7,503	770	669	0	8,053	0	9,611
	Brazos	0	0	0	1,217	0	10,849	12,066
	Brewster	0	0	0	75	37	15,807	15,882
	Briscoe	0	0	0	0	0	32,617	32,617
	Brown	0	371	0	0	0	540	911
	Burleson	0	0	8,420	310	0	8,385	25,535
	Burnet	0	0	0	907	0	307	1,214
	Caldwell	530	0	0	0	0	10,173	10,703
	Calhoun	0	0	0	0	4,564	1,404	1,404
	Callahan	0	0	0	0	0	1,926	1,926
	Cameron	181	458	1,901	264	1,780	13,998	18,703
	Camp	0	0	0	0	0	176	176
	Carson	0	0	0	0	0	11,684	11,684
	Cass	40,666	6,096	0	0	0	28,842	75,605
	Castro	0	745	0	0	0	1,715	2,460
	Chambers	0	0	0	0	0	1,842	1,842
	Cherokee	93,192	0	0	0	89	777	93,969
Cochran	0	0	0	0	149	0	0	
Coke	0	0	0	726	0	0	726	
Coleman	52	312	0	0	0	5,901	6,265	
Collin	242	231	0	150	578	5,837	6,460	

Report 2

U.S. Agricultural and NonAgricultural Landholdings (Acres) by Country of Foreign Investor
and by State and County as of December 31, 2018

State Name	County Name	Canada	Netherlands	Italy	Germany	United Kingdom	All Others	Totals
Texas	Colorado	0	377	0	104	732	615	1,096
	Comal	410	0	0	1,168	1,285	1,387	2,965
	Comanche	4,320	971	391	0	0	1,479	7,551
	Concho	0	0	331	0	0	0	662
	Cooke	0	0	0	70	164	13,903	13,973
	Coryell	0	0	0	1,618	0	777	2,395
	Crane	0	0	0	0	1,692	133	133
	Crockett	0	0	0	0	172	18,325	18,325
	Culberson	16,884	0	0	0	0	76,194	93,078
	Dallam	1,594	783	0	1,272	316	9,211	12,860
	Dallas	2,201	1,039	0	2,446	189	1,528	7,214
	Dawson	18	0	0	0	0	814	832
	De Witt	0	0	0	0	0	1,403	1,403
	Deaf Smith	1,173	7,583	0	0	0	24,473	33,229
	Delta	0	188	0	6,756	68	166	7,110
	Denton	2,894	1,533	118	70	232	1,480	6,213
	Dimmit	0	40	0	0	0	3,050	3,090
	Donley	2,910	0	0	0	0	0	2,910
	Duval	0	0	0	0	0	13,682	13,682
	Eastland	0	160	575	0	110	0	1,310
	Ector	0	0	0	0	466	164	164
	Edwards	0	0	0	0	0	12,552	12,552
	El Paso	0	0	0	0	0	1,124	1,124
	Ellis	0	1,996	0	4,165	2,274	6,915	13,076
	Erath	2,406	738	0	0	0	7,665	10,808
	Falls	0	0	0	2,943	0	0	2,943
	Fannin	98	0	0	309	0	5,326	5,733
	Fayette	0	0	542	0	0	23	1,107
	Fisher	0	0	0	11,559	0	21	11,580
	Floyd	0	0	0	0	7,688	40,764	40,764
	Fort Bend	2,382	2,578	0	0	114	16,588	21,548
Franklin	0	1,232	0	2,841	0	1,509	5,582	
Freestone	10	1,131	0	1,729	0	0	2,870	
Frio	0	905	0	0	2,171	1,361	2,266	
Gaines	980	0	0	0	4,703	1,848	2,828	
Galveston	859	474	0	0	595	80	1,413	

Report 2

U.S. Agricultural and NonAgricultural Landholdings (Acres) by Country of Foreign Investor
and by State and County as of December 31, 2018

State Name	County Name	Canada	Netherlands	Italy	Germany	United Kingdom	All Others	Totals
Texas	Gillespie	0	1,924	0	0	26	516	2,440
	Glasscock	0	0	0	19,887	0	14,859	34,746
	Goliad	0	0	0	0	0	755	755
	Gonzales	8,151	0	0	0	175	481	8,632
	Gray	0	122	0	0	0	6,758	7,990
	Grayson	0	0	0	0	869	5,608	5,608
	Gregg	0	0	0	0	2	0	1,148
	Grimes	0	353	0	85	0	0	438
	Guadalupe	0	0	20	20	0	51	111
	Hale	322	0	0	0	0	520	842
	Hall	0	0	0	0	0	1,541	1,541
	Hamilton	0	386	0	0	0	1,783	2,169
	Hansford	0	0	2,425	0	0	4,379	9,229
	Hardin	186,161	0	0	0	30	25,486	211,648
	Harris	3,126	1,767	0	0	979	4,192	9,085
	Harrison	5,779	1,427	0	311	60	5,954	13,471
	Hartley	804	865	0	480	0	22,893	25,042
	Haskell	0	0	2,144	0	0	0	4,288
	Hays	0	0	0	0	598	3,343	3,343
	Henderson	0	5,134	0	0	0	1,050	6,184
	Hidalgo	271	1,149	85	5,080	15,365	123,331	130,001
	Hill	522	1,287	0	0	0	1,459	3,268
	Hockley	0	357	0	0	0	0	357
	Hood	0	0	0	0	0	44	44
	Hopkins	0	8,509	0	516	0	2,377	11,401
	Houston	20,829	1,732	0	1,156	0	6,252	29,969
	Howard	0	0	0	5,042	0	0	5,042
Hudspeth	0	0	0	0	0	15,115	15,115	
Hunt	0	2,163	0	948	0	6,882	9,993	
Jack	0	0	0	0	0	20,638	20,638	
Jackson	0	0	0	5,256	0	28,539	33,795	
Jasper	44,106	0	0	0	80	2,664	46,770	
Jeff Davis	0	0	0	0	0	53,909	53,909	
Jefferson	0	627	0	2,364	0	2,762	5,753	
Jim Hogg	0	0	0	0	0	1,541	1,541	
Jim Wells	724	0	0	0	0	0	724	

Report 2

U.S. Agricultural and NonAgricultural Landholdings (Acres) by Country of Foreign Investor
and by State and County as of December 31, 2018

State Name	County Name	Canada	Netherlands	Italy	Germany	United Kingdom	All Others	Totals
Texas	Johnson	0	0	0	23	0	716	739
	Jones	0	0	173	0	0	0	346
	Karnes	0	0	0	0	0	265	265
	Kaufman	0	2,635	0	117	0	5,235	7,987
	Kendall	0	0	0	0	0	1,966	1,966
	Kenedy	0	0	0	37,408	0	0	37,408
	Kent	0	0	0	0	1,920	0	0
	Kerr	0	0	0	0	0	2,170	2,170
	Kimble	0	0	0	0	72	612	612
	Kinney	0	0	0	0	0	11,801	11,801
	Knox	0	0	0	0	0	14,000	14,000
	La Salle	0	0	0	0	0	3,148	3,148
	Lamar	1,370	1,403	0	0	3,407	10,829	17,009
	Lamb	0	684	0	0	0	347	1,031
	Lavaca	0	1,795	0	35	0	206	2,036
	Lee	0	195	1,133	0	0	0	2,461
	Leon	31	1,145	0	0	196	496	5,133
	Liberty	18,720	3,542	0	0	0	592	6,505
	Limestone	394	909	0	0	0	0	39,691
	Lipscomb	0	0	0	0	0	0	1,303
	Live Oak	0	0	0	0	0	267	7,914
	Llano	243	0	0	0	0	0	0
	Loving	0	0	0	0	0	3,247	243
	Lubbock	0	0	0	0	0	0	0
	Madison	0	0	0	0	0	764	764
	Marion	32,699	7,642	0	0	0	4,447	4,447
	Martin	458	0	0	0	0	20,472	60,813
	Mason	0	0	11,996	0	0	0	458
	Matagorda	4,426	0	0	0	0	0	23,992
	Maverick	0	0	0	0	0	80	43,486
	McCulloch	0	0	0	0	0	0	5,839
	McLennan	253	0	0	0	0	1,421	228
McMullen	0	328	0	0	942	175	6,012	
Medina	0	0	0	0	0	0	328	
Menard	0	0	0	4,075	57	0	1,793	
Midland	0	12	0	0	0	0	8,150	
								12

Report 2

U.S. Agricultural and NonAgricultural Landholdings (Acres) by Country of Foreign Investor
and by State and County as of December 31, 2018

State Name	County Name	Canada	Netherlands	Italy	Germany	United Kingdom	All Others	Totals
Texas	Mitchell	0	0	0	583	0	9,860	10,443
	Montague	0	0	0	111	0	1,050	1,161
	Montgomery	47	916	0	0	0	385	1,348
	Moore	1,400	3,520	0	0	0	0	4,920
	Morris	182	156	0	0	243	344	682
	Nacogdoches	90,876	0	0	315	0	0	91,191
	Navarro	0	1,430	215	256	0	3,785	5,900
	Newton	175,642	0	0	6,416	0	43,971	226,029
	Nolan	0	0	719	21,426	0	23,816	46,680
	Nueces	141	39	15,090	0	141	790	31,150
	Ochiltree	660	0	0	0	0	13,743	14,403
	Oldham	2,159	0	0	0	0	34,471	36,630
	Orange	1,668	0	0	0	0	61	1,729
	Panola	67,487	0	0	0	0	6,279	73,766
	Parker	262	0	50	0	0	320	362
	Parmer	0	0	0	0	0	638	638
	Pecos	1,271	0	0	0	0	8,921	24,361
	Polk	43,317	150,132	0	75	28	11,923	205,447
	Potter	0	0	0	0	0	5,178	5,178
	Presidio	0	68,666	0	7,182	2,779	4,450	80,298
	Rains	0	0	0	0	0	231	231
	Red River	483	1,720	0	9,081	14,923	21,956	33,240
	Reeves	4,928	0	0	0	0	20,658	81,326
	Refugio	0	0	0	0	0	18,808	18,808
	Roberts	0	0	0	0	0	10	10
	Robertson	11,543	1,002	0	13,725	0	8,452	34,722
	Rockwall	15	1,244	0	0	0	1,495	2,754
	Runnels	0	0	0	0	0	230	230
	Rusk	11,035	0	0	0	0	0	11,035
	Sabine	4,339	0	0	0	0	0	4,339
	San Augustine	67,713	0	0	0	0	1,082	68,795
	San Jacinto	197	0	0	0	0	2,526	2,723
San Patricio	2,880	0	0	0	33,079	2,553	38,512	
San Saba	0	0	0	2,051	0	844	2,895	
Schleicher	0	0	0	0	0	21,357	21,357	
Scurry	0	0	3,385	17,743	74	4,606	29,119	

Report 2

U.S. Agricultural and NonAgricultural Landholdings (Acres) by Country of Foreign Investor
and by State and County as of December 31, 2018

State Name	County Name	Canada	Netherlands	Italy	Germany	United Kingdom	All Others	Totals
Texas	Shackelford	0	0	2,234	0	0	36,349	40,817
	Shelby	42,097	0	0	0	0	46	42,143
	Sherman	4,678	0	0	0	0	9,357	14,035
	Smith	0	2,071	0	0	187	41	2,112
	Somervell	0	0	0	0	0	1,069	1,069
	Starr	0	1,694	0	0	0	25,647	27,341
	Sterling	0	0	0	29,298	0	19,084	48,382
	Stonewall	0	0	0	0	0	4,846	4,846
	Tarrant	3,593	912	0	454	477	6,006	10,965
	Taylor	0	0	0	0	0	140	140
	Terrell	6,403	0	0	0	1,750	0	6,403
	Throckmorton	0	0	2,386	0	0	4,803	9,575
	Titus	0	646	0	0	0	15	661
	Tom Green	152	0	0	0	0	4,118	4,270
	Travis	1,489	215	41	0	0	3,530	5,316
	Trinity	19,582	21,728	0	0	0	27,890	69,200
	Tyler	140,899	41,924	0	0	0	48,529	231,353
	Upshur	1,423	295	0	0	0	1,035	2,753
	Upton	0	0	0	0	603	0	0
	Uvalde	0	0	0	334	187	4,387	4,721
	Val Verde	0	0	0	0	10	10,622	10,622
	Van Zandt	104	0	0	0	0	2,247	2,351
	Victoria	5,322	0	0	1	0	58	5,381
	Waller	59	50	0	0	9	6,354	6,463
	Ward	0	0	0	0	1,260	0	0
	Washington	0	389	0	0	0	756	1,145
	Webb	0	0	0	0	0	17,158	17,158
	Wharton	0	0	0	0	212	6,829	6,829
	Wichita	0	0	543	0	0	0	1,086
	Wilbarger	0	0	2,346	0	0	438	5,130
	Willacy	0	0	0	36,804	0	2,432	39,236
	Williamson	0	134	0	1,077	0	2,145	3,356
Wilson	0	0	0	607	295	1,860	2,467	
Wise	0	0	0	1,154	0	170	1,324	
Wood	0	4,711	0	0	97	63	4,774	
Yoakum	0	0	0	0	5,984	0	0	

**Report 2 U.S. Agricultural and NonAgricultural Landholdings (Acres) by Country of Foreign Investor
and by State and County as of December 31, 2018**

State Name	County Name	Canada	Netherlands	Italy	Germany	United Kingdom	All Others	Totals
Texas	Zapata	0	0	0	0	0	19,745	19,745
	Zavala	0	0	0	0	158	84,013	84,013
State Totals:		1,381,222	391,945	62,659	315,236	128,261	1,711,146	3,990,470

Report 2

U.S. Agricultural and NonAgricultural Landholdings (Acres) by Country of Foreign Investor
and by State and County as of December 31, 2018

State Name	County Name	Canada	Netherlands	Italy	Germany	United Kingdom	All Others	Totals
Utah	Beaver	0	0	4,997	0	0	23,042	33,036
	Davis	0	0	0	2	0	0	2
	Duchesne	489	0	0	0	0	0	489
	Garfield	0	0	0	303	0	0	303
	Iron	0	0	0	0	0	9,343	9,343
	Kane	0	1,280	0	0	0	0	1,280
	Millard	0	0	5,461	0	0	2,318	13,240
	Rich	0	0	0	0	0	10,744	10,744
	Salt Lake	0	83	0	0	31,192	578	661
	San Juan	0	0	0	0	0	320	320
	Sanpete	1,600	0	0	0	0	0	1,600
	Summit	0	8,620	0	0	0	0	8,620
	Tooele	0	0	0	0	1,652	4,425	4,425
	Uintah	0	0	0	0	0	8,381	8,381
	Wasatch	0	9,800	0	0	0	0	9,800
	State Totals:		2,089	19,783	10,458	305	32,844	59,151

Report 2

U.S. Agricultural and NonAgricultural Landholdings (Acres) by Country of Foreign Investor
and by State and County as of December 31, 2018

State Name	County Name	Canada	Netherlands	Italy	Germany	United Kingdom	All Others	Totals	
Vermont	Addison	202	1,802	0	160	154	2,938	5,102	
	Bennington	488	0	0	0	525	0	488	
	Caledonia	3,564	0	0	31	1,237	1,177	4,772	
	Chittenden	417	159	0	15	0	39	630	
	Essex	3,337	0	0	1,270	0	283	4,890	
	Franklin	12,254	607	68	730	302	1,178	14,905	
	Grand Isle	1,687	0	0	0	0	135	1,822	
	Lamoille	2,025	0	0	0	1,734	6,755	8,780	
	Orange	359	0	0	0	1,575	1,930	2,289	
	Orleans	6,757	1,141	0	422	1,162	4,244	12,564	
	Rutland	0	166	0	0	2,275	3,656	3,822	
	Washington	1,614	0	0	82	648	1,026	2,722	
	Windham	1,825	0	0	0	5,027	1,700	3,525	
	Windsor	0	313	0	523	352	3,400	4,236	
	State Totals:		34,529	4,188	68	3,233	14,991	28,461	85,470

Report 2

U.S. Agricultural and NonAgricultural Landholdings (Acres) by Country of Foreign Investor
and by State and County as of December 31, 2018

State Name	County Name	Canada	Netherlands	Italy	Germany	United Kingdom	All Others	Totals
Virginia	Accomack	0	343	0	0	0	22	365
	Albemarle	151	0	0	1,664	790	4,454	6,269
	Amelia	0	0	0	0	2,101	0	0
	Amherst	0	0	0	0	0	456	456
	Augusta	0	0	0	0	0	469	469
	Bedford	115	136	0	168	0	0	419
	Botetourt	700	0	0	91	515	4,807	5,598
	Brunswick	3,486	17,647	0	0	0	4,231	25,364
	Buchanan	0	0	0	112	0	0	112
	Buckingham	38	0	0	0	630	0	38
	Campbell	0	0	0	0	0	92	92
	Caroline	16	0	0	0	0	252	268
	Carroll	0	0	0	0	0	752	752
	Charles City	0	0	0	5,342	404	0	5,342
	Charlotte	0	0	0	0	2,900	3,362	3,362
	Chesapeake	0	0	404	0	52	1,872	2,680
	Clarke	0	0	0	2,724	69	249	2,973
	Culpeper	27	8	95	3,843	0	2,569	6,637
	Cumberland	0	0	0	1,508	919	264	1,772
	Dinwiddie	0	0	0	0	0	2,052	2,052
	Essex	154	0	0	1,118	1,814	2,195	3,467
	Fairfax	0	823	0	0	0	382	1,205
	Fauquier	53	2,511	0	452	1,641	4,583	7,599
	Fluvanna	0	0	104	962	599	144	1,314
	Frederick	955	0	0	58	7	1,101	2,114
	Giles	0	0	0	0	0	329	329
	Gloucester	0	0	0	779	0	290	1,069
	Goochland	0	222	0	0	0	0	222
	Grayson	66	0	10	0	0	313	399
	Greene	0	0	0	0	0	0	0
	Greensville	0	128	1,075	0	28	1,008	3,286
Hanover	0	0	125	0	243	0	250	
Isle of Wight	0	0	0	0	387	2,089	2,606	
King and Queen	546	0	0	517	3,844	928	1,474	
King George	0	0	0	0	0	573	573	
King William	2,996	0	0	0	4,592	1,696	4,692	

Report 2

U.S. Agricultural and NonAgricultural Landholdings (Acres) by Country of Foreign Investor
and by State and County as of December 31, 2018

State Name	County Name	Canada	Netherlands	Italy	Germany	United Kingdom	All Others	Totals
Virginia	Lancaster	0	108	0	226	240	0	334
	Lee	0	0	0	16	0	105	121
	Loudoun	232	3,055	76	727	0	9,094	13,260
	Louisa	0	0	138	245	0	580	1,101
	Lunenburg	7,970	0	0	77	3,281	124	8,171
	Lynchburg	0	265	0	0	0	0	265
	Madison	0	0	0	0	816	2,071	2,071
	Mathews	0	0	0	273	595	0	273
	Mecklenburg	0	19	0	322	303	241	582
	Middlesex	147	0	0	17	897	0	164
	Montgomery	469	154	0	217	0	97	937
	Nelson	0	1,214	0	0	0	1,469	2,683
	New Kent	0	0	0	0	0	278	278
	Northumberland	0	0	0	239	747	89	328
	Nottoway	0	0	0	0	0	1,109	1,109
	Orange	159	171	30	2,339	635	1,030	3,759
	Patrick	0	0	0	0	0	11,477	11,477
	Prince Edward	152	0	0	0	0	416	568
	Prince George	3,673	0	0	0	249	16,501	20,174
	Prince William	0	0	0	0	0	139	139
	Pulaski	26	0	0	0	0	292	318
	Rappahannock	1	2	76	722	399	469	1,346
	Richmond	0	0	0	0	1,442	49	49
	Roanoke	0	86	0	0	0	57	143
	Rockbridge	0	0	0	491	122	293	784
	Rockingham	0	0	0	0	0	211	211
	Scott	0	0	0	0	0	379	379
	Shenandoah	180	0	0	0	316	66	246
	Smyth	0	0	0	0	0	83	83
	Southampton	0	0	0	0	238	7,090	7,090
	Spotsylvania	150	0	0	0	0	670	820
	Stafford	0	0	0	0	0	919	919
Suffolk	0	0	221	0	242	1,411	1,853	
Surry	2,980	0	0	0	0	8,765	11,745	
Sussex	25	0	0	0	0	8,913	8,938	
Tazewell	0	0	0	76	2,560	0	76	

Report 2

U.S. Agricultural and NonAgricultural Landholdings (Acres) by Country of Foreign Investor
and by State and County as of December 31, 2018

State Name	County Name	Canada	Netherlands	Italy	Germany	United Kingdom	All Others	Totals
Virginia	Virginia Beach	0	0	0	0	54	0	0
	Warren	0	0	0	155	0	29	184
	Washington	23	0	0	0	0	0	23
	Westmoreland	0	0	161	0	0	0	322
	Wise	0	0	0	1,005	0	0	1,005
	Wythe	0	0	0	0	0	236	236
State Totals:		25,491	26,892	2,515	26,485	39,915	116,286	237,585

Report 2

U.S. Agricultural and NonAgricultural Landholdings (Acres) by Country of Foreign Investor
and by State and County as of December 31, 2018

State Name	County Name	Canada	Netherlands	Italy	Germany	United Kingdom	All Others	Totals
Washington	Adams	2,037	0	0	48	0	8,473	10,558
	Benton	130	0	0	200	0	18,329	18,659
	Chelan	7,851	0	0	0	0	869	8,720
	Clallam	33	2,221	0	0	0	3,495	5,749
	Clark	121	163	0	0	0	608	892
	Columbia	45,980	0	0	0	57,850	0	45,980
	Cowlitz	425	0	0	0	0	797	1,222
	Douglas	20	0	0	0	0	4,636	4,656
	Ferry	1,376	0	0	15	2,462	0	1,391
	Franklin	242	0	0	0	0	296	538
	Garfield	90,293	0	0	0	0	89,525	90,293
	Grant	5,082	236	37	240	160	1,423	7,055
	Grays Harbor	57,622	559	0	640	0	29,650	88,471
	Island	215	0	0	20	0	0	235
	Jefferson	58	5,808	0	173	0	10,512	16,551
	King	99,379	45,438	0	2	0	16,323	161,142
	Kitsap	44	0	0	0	0	0	44
	Kittitas	11,343	0	0	0	0	46,069	57,412
	Klickitat	56,303	2,892	20	10	37	99,176	158,421
	Lewis	7,425	11,271	0	1,806	25,536	28,215	48,717
	Lincoln	652	0	0	80	0	0	732
	Okanogan	14,307	0	0	2,326	48,918	818	17,451
	Pacific	56,850	33,662	0	631	0	8,936	100,079
	Pend Oreille	21	0	0	0	0	246	267
	Pierce	147,513	52,134	0	1,793	0	0	201,440
	San Juan	33	0	0	114	0	0	147
	Skagit	3,598	630	0	20,021	23	1,884	26,133
Snohomish	7,592	0	0	1,862	0	55	9,509	
Spokane	635	0	0	0	2,397	747	1,382	
Stevens	1,417	0	0	0	0	11,421	12,838	
Thurston	278	1,956	0	3,386	0	2,536	8,156	
Wahkiakum	46,293	0	0	0	0	78	46,371	
Walla Walla	5,392	0	0	0	0	11,680	17,072	
Whatcom	12,758	283	0	10,482	8,271	8,241	31,763	

**Report 2 U.S. Agricultural and NonAgricultural Landholdings (Acres) by Country of Foreign Investor
and by State and County as of December 31, 2018**

State Name	County Name	Canada	Netherlands	Italy	Germany	United Kingdom	All Others	Totals
Washington	Whitman	228	0	0	0	0	0	228
	Yakima	11,470	0	0	2,697	0	63,890	78,057
State Totals:		695,016	157,253	57	46,546	235,179	379,403	1,513,454

Report 2

U.S. Agricultural and NonAgricultural Landholdings (Acres) by Country of Foreign Investor
and by State and County as of December 31, 2018

State Name	County Name	Canada	Netherlands	Italy	Germany	United Kingdom	All Others	Totals
West Virginia	Barbour	0	0	0	0	0	67	67
	Boone	0	0	0	10	0	0	10
	Braxton	0	0	0	54	0	0	54
	Doddridge	0	0	0	0	0	140	140
	Fayette	0	0	0	285	0	84	369
	Gilmer	35	0	0	0	1,585	0	35
	Grant	0	17,458	0	0	0	5,310	22,768
	Hampshire	0	0	0	0	0	705	705
	Harrison	16	0	0	0	0	0	16
	Jefferson	174	0	0	0	1,719	332	506
	Kanawha	1,680	0	0	0	3,413	0	1,680
	Lewis	0	0	0	0	68	0	0
	Lincoln	0	0	0	0	0	6,439	6,439
	Logan	0	0	0	0	0	14,592	14,592
	Marshall	0	0	0	127	166	0	127
	McDowell	0	0	0	1,684	0	36,455	38,139
	Mineral	0	0	0	0	1,101	271	271
	Mingo	0	0	0	0	0	26,970	26,970
	Monroe	0	0	0	145	0	0	145
	Pendleton	0	0	0	0	0	150	150
	Pocahontas	10,540	0	0	0	500	25	10,565
	Preston	0	0	0	0	0	157	157
	Putnam	0	0	0	0	0	306	306
	Raleigh	8,530	0	0	0	5,880	3,904	18,314
	Randolph	0	0	0	0	272	4,775	4,775
	Roane	0	0	0	0	105	618	618
	Summers	0	0	0	0	225	0	225
Upshur	0	0	0	0	247	166	413	
Wayne	0	0	0	0	0	5,892	5,892	
Webster	0	0	6,716	0	0	86	6,802	
Wetzel	0	0	0	0	61	0	61	
Wood	0	0	650	0	0	30	680	
Wyoming	0	0	0	0	875	78,466	79,341	
State Totals:		20,975	24,824	0	9,593	8,929	185,940	250,261

Report 2

U.S. Agricultural and NonAgricultural Landholdings (Acres) by Country of Foreign Investor
and by State and County as of December 31, 2018

State Name	County Name	Canada	Netherlands	Italy	Germany	United Kingdom	All Others	Totals
Wisconsin	Adams	3,422	0	0	0	0	0	3,422
	Ashland	0	0	0	0	0	4,489	4,489
	Barron	1,077	0	0	58	0	320	1,455
	Bayfield	0	0	0	560	0	8,020	8,580
	Brown	0	40	0	0	101	0	40
	Calumet	113	0	0	0	0	0	113
	Clark	472	928	0	0	0	404	1,804
	Columbia	0	0	0	0	0	80	80
	Crawford	59	0	0	0	80	141	200
	Dane	0	0	0	148	0	567	715
	Dodge	75	145	335	0	0	0	890
	Douglas	13,355	0	0	0	0	67,635	80,990
	Dunn	0	0	0	160	0	0	160
	Florence	0	0	0	0	0	0	120,087
	Fond Du Lac	0	855	0	0	106	1,238	2,093
	Forest	0	0	0	0	0	18,084	18,084
	Grant	20	0	0	1,604	0	0	1,624
	Green	384	0	0	102	0	724	1,210
	Green Lake	0	630	0	0	0	200	830
	Iowa	0	27	0	185	61	360	572
	Iron	0	0	0	0	0	13,773	13,773
	Jackson	302	0	177	0	0	154	810
	Jefferson	0	327	0	0	0	0	327
	Juneau	3,755	0	0	50	0	0	3,805
	Kenosha	0	0	0	0	0	110	110
	Kewaunee	1,922	0	0	0	0	0	1,922
	Lafayette	0	1,706	140	3,149	0	21,515	26,650
Langlade	1,172	0	0	0	0	6,998	8,170	
Lincoln	0	0	0	0	0	4,059	4,059	
Manitowoc	8,791	139	0	73	0	0	9,003	
Marathon	0	233	2,291	0	0	9,841	14,657	
Marinette	0	0	0	0	0	73,326	73,326	
Marquette	0	0	0	80	0	0	80	
Milwaukee	0	19	0	82	0	28	129	
Monroe	0	0	0	0	0	1,574	1,574	
Oconto	220	0	0	0	0	80	300	

Report 2

U.S. Agricultural and NonAgricultural Landholdings (Acres) by Country of Foreign Investor
and by State and County as of December 31, 2018

State Name	County Name	Canada	Netherlands	Italy	Germany	United Kingdom	All Others	Totals
Wisconsin	Oneida	0	0	0	0	0	3,792	3,792
	Outagamie	0	0	0	0	56	0	0
	Pierce	0	0	0	0	0	264	264
	Polk	0	0	0	0	120	0	0
	Portage	0	50	0	0	0	2,747	2,797
	Price	0	0	0	397	0	919	1,316
	Richland	0	40	0	280	0	100	420
	Rock	0	0	0	1,692	0	289	1,981
	Rusk	53	0	0	0	1,819	8,422	8,475
	Sauk	0	40	0	483	594	805	1,328
	Sawyer	0	0	0	0	0	28,741	28,741
	Shawano	0	81	0	0	18	80	161
	Sheboygan	0	67	0	0	0	80	147
	St. Croix	40	0	0	0	0	187	227
	Taylor	0	0	0	0	0	400	400
	Trempealeau	1,149	0	0	0	0	170	1,319
	Vilas	0	0	0	223	0	821	1,044
	Walworth	543	0	384	2,238	446	611	4,160
	Washburn	0	0	0	0	140	0	0
	Waukesha	0	0	0	9	0	194	203
Waupaca	40	0	0	0	0	0	40	
Waushara	14,608	0	0	0	0	0	14,608	
Winnebago	0	0	0	0	114	27	27	
Wood	1,237	40	0	0	0	607	1,884	
State Totals:		52,809	5,367	3,327	11,573	3,655	403,063	479,794

Report 2

U.S. Agricultural and NonAgricultural Landholdings (Acres) by Country of Foreign Investor
and by State and County as of December 31, 2018

State Name	County Name	Canada	Netherlands	Italy	Germany	United Kingdom	All Others	Totals
Wyoming	Albany	60,755	0	0	0	0	34,533	95,288
	Big Horn	376	719	0	0	411	656	1,751
	Campbell	0	6,370	0	0	56,415	0	6,370
	Carbon	10,493	0	0	5,560	0	49,041	65,094
	Converse	0	0	0	0	7,307	13,182	13,182
	Crook	0	0	8,230	0	1,905	19,891	36,351
	Fremont	1,430	0	0	712	0	0	2,142
	Goshen	1,600	0	0	0	0	15,365	16,965
	Hot Springs	0	0	0	10,224	0	0	10,224
	Laramie	0	0	0	0	0	4,368	4,368
	Lincoln	301	0	0	0	0	0	301
	Natrona	0	0	0	0	3,035	0	0
	Niobrara	0	0	0	0	0	388	388
	Park	38	120	0	0	46	424	582
	Platte	0	0	0	0	35	25,016	25,016
	Sheridan	0	1,066	0	21,026	18,038	0	22,092
	Sublette	0	0	0	7,380	0	11,068	18,448
	Sweetwater	0	0	0	0	0	1,145	1,145
	Teton	0	1,099	0	0	0	0	1,099
	Uinta	0	0	0	0	0	1,541	1,541
State Totals:		74,993	9,374	8,230	44,902	87,192	176,618	401,310

Grand Totals: 8,486,583 4,937,967 2,346,273 2,010,840 1,732,452 13,020,238 32,534,353

Report 3

U.S. Landholdings by Foreign Investors by Type of Land Use
and by State and County as of December 31, 2018

State Name	County Name	Number of Parcels	Acres in Cropland	Acres in Pasture	Acres in Forest	Acres in Other Ag	Acres in Non Ag	Total Acres
Alabama	Autauga	4	0	0	60,071	359	1,047	61,478
	Baldwin	8	0	0	106,740	16	1,244	108,000
	Barbour	5	0	0	5,569	0	162	5,731
	Bibb	4	0	0	45,511	0	461	45,972
	Bullock	14	364	0	34,876	3	221	35,464
	Butler	23	69	0	144,842	0	5,078	149,990
	Calhoun	5	0	0	6,023	0	59	6,082
	Chambers	2	0	0	449	0	0	449
	Cherokee	3	0	0	8,069	0	0	8,069
	Chilton	5	0	0	30,422	0	556	30,977
	Choctaw	19	0	0	8,056	0	123	8,179
	Clarke	20	0	0	12,666	57	107	12,830
	Clay	5	0	0	11,565	0	111	11,676
	Cleburne	6	0	0	17,320	0	8	17,328
	Coffee	4	0	0	11,243	0	0	11,243
	Colbert	6	40	257	12,490	0	790	13,577
	Conecuh	12	0	0	99,617	0	579	100,196
	Coosa	7	0	0	55,708	0	516	56,224
	Covington	4	0	0	41,712	0	783	42,495
	Crenshaw	12	280	314	64,222	0	1,085	65,901
	Cullman	1	0	0	244	0	0	244
	Dale	8	1,520	0	6	134	26	1,686
	Dallas	20	0	0	37,116	7	1,494	38,617
	De Kalb	1	0	0	323	0	0	323
	Elmore	3	0	0	5,757	0	141	5,899
	Escambia	8	925	0	38,540	52	771	40,288
	Etowah	3	0	0	1,974	0	0	1,974
	Fayette	3	0	0	11,135	0	50	11,185
	Franklin	3	0	0	48,878	0	0	48,878
	Geneva	2	3	0	3,068	0	67	3,138
Greene	5	300	49	4,181	210	264	5,004	
Hale	17	0	0	20,374	6	256	20,636	
Henry	25	340	64	2,535	513	30	3,482	
Houston	1	0	0	968	0	69	1,037	
Jackson	7	0	0	30,813	0	0	30,813	
Lamar	9	0	0	4,543	45	23	4,611	

Report 3

U.S. Landholdings by Foreign Investors by Type of Land Use
and by State and County as of December 31, 2018

State Name	County Name	Number of Parcels	Acres in Cropland	Acres in Pasture	Acres in Forest	Acres in Other Ag	Acres in Non Ag	Total Acres
Alabama	Lauderdale	3	0	0	1,963	0	0	1,963
	Lawrence	5	648	0	5,865	93	0	6,606
	Lee	2	0	0	811	0	3	814
	Limestone	13	432	97	415	2,935	3	3,883
	Lowndes	7	0	700	69,064	0	647	70,411
	Macon	20	986	0	7,883	138	68	9,075
	Madison	4	0	0	4,824	0	0	4,824
	Marengo	69	0	0	25,658	456	340	26,454
	Marion	5	0	0	80,174	0	110	80,284
	Marshall	2	0	0	510	0	0	510
	Mobile	5	0	0	21,435	0	1,373	22,808
	Monroe	34	0	0	139,194	259	970	140,423
	Montgomery	2	0	0	4,797	0	123	4,920
	Morgan	3	39	39	0	340	622	1,040
	Perry	28	1,200	0	40,873	0	317	42,390
	Pickens	1	0	0	352	0	0	352
	Pike	11	0	0	25,434	0	213	26,196
	Randolph	10	0	0	17,521	0	90	17,611
	Russell	3	550	0	324	0	203	1,077
	Shelby	7	160	60	4,355	240	1,131	5,946
	St. Clair	12	642	0	6,171	336	611	7,760
	Sumter	19	0	0	6,344	0	246	6,590
	Talladega	14	0	860	14,389	620	2,798	18,667
	Tallapoosa	6	0	0	22,212	0	18	22,230
	Tuscaloosa	2	0	0	200	46	0	246
	Walker	3	0	0	6,435	0	0	6,435
	Washington	4	0	0	75,081	0	1,605	76,686
	Wilcox	67	0	232	33,494	150	486	34,362
Winston	3	0	0	34,382	0	0	34,382	
State Totals:		648	8,497	3,222	1,637,786	7,016	28,099	1,684,621

Report 3

U.S. Landholdings by Foreign Investors by Type of Land Use
and by State and County as of December 31, 2018

State Name	County Name	Number of Parcels	Acres in Cropland	Acres in Pasture	Acres in Forest	Acres in Other Ag	Acres in Non Ag	Total Acres
Alaska	Aleutians West	11	0	270,111	0	20	0	270,131
	Matanuska-Susitna	4	0	54	98	42	76	270
State Totals:		15	0	270,165	98	62	76	270,401

Report 3

U.S. Landholdings by Foreign Investors by Type of Land Use
and by State and County as of December 31, 2018

State Name	County Name	Number of Parcels	Acres in Cropland	Acres in Pasture	Acres in Forest	Acres in Other Ag	Acres in Non Ag	Total Acres	
Arizona	Cochise	19	2,677	7,851	0	2,437	795	13,760	
	Coconino	5	0	481	0	45,647	0	46,128	
	Gila	28	0	6,342	13	308	0	6,663	
	Graham	11	1,089	162	0	56	79	1,386	
	La Paz	1	0	0	0	147	0	147	
	Maricopa	115	59,409	8,612	0	16,568	27,711	112,300	
	Navajo	1	0	640	0	0	0	640	
	Pima	18	764	28,121	0	199	350	29,434	
	Pinal	83	19,386	28,901	441	5,740	6,044	60,512	
	Santa Cruz	8	0	2,752	0	954	1,100	4,806	
	Yavapai	7	720	20,839	0	148	160	21,867	
	Yuma	16	5,254	0	0	128	39	5,421	
	State Totals:		312	89,299	104,700	454	72,332	36,278	303,063

Report 3

U.S. Landholdings by Foreign Investors by Type of Land Use
and by State and County as of December 31, 2018

State Name	County Name	Number of Parcels	Acres in Cropland	Acres in Pasture	Acres in Forest	Acres in Other Ag	Acres in Non Ag	Total Acres
Arkansas	Arkansas	2	2,970	0	467	0	59	3,496
	Ashley	24	16,839	2	11,620	1,981	202	30,644
	Baxter	1	0	48	60	0	0	108
	Benton	40	2,852	4,093	2	1,348	65	8,360
	Boone	5	0	485	653	56	0	1,194
	Bradley	4	0	0	34,290	0	12	34,302
	Calhoun	4	0	0	4,010	171	11	4,192
	Chicot	80	63,433	448	760	2,009	2,737	69,386
	Clark	12	0	0	172,815	0	61	172,876
	Clay	2	1,432	0	0	46	2	1,480
	Cleveland	1	0	0	4,917	0	112	5,029
	Conway	1	800	40	313	0	185	1,338
	Craighead	6	2,591	0	0	137	75	2,803
	Crittenden	19	14,259	0	485	251	1,322	16,317
	Cross	17	12,977	0	49	1,414	1,305	15,746
	Dallas	5	0	0	113,813	0	2,348	116,161
	Desha	11	8,619	0	204	64	221	9,108
	Drew	12	6,022	15	7,504	348	420	14,309
	Franklin	1	0	250	0	86	0	336
	Garland	1	0	0	5,547	0	0	5,547
	Grant	3	0	0	92,288	0	2,536	94,824
	Hempstead	12	0	0	70,033	0	1	70,034
Hot Spring	3	0	0	37,653	0	723	38,376	
Independence	2	0	0	20	0	0	40	
Izard	6	0	0	619	0	4	1,109	
Jackson	9	5,405	58	23	0	322	5,808	
Jefferson	44	30,258	109	1,149	331	2,967	34,813	
Johnson	2	40	43	15	0	0	98	
Lafayette	5	358	2,175	83	12	43	2,671	
Lee	4	6,330	3,092	198	0	499	10,119	
Lincoln	15	5,603	0	761	129	459	6,952	
Little River	12	6,070	139	2,354	145	923	9,631	
Logan	4	0	241	53	0	0	294	
Lonoke	29	13,907	0	759	336	727	15,728	
Madison	2	0	130	80	0	20	230	
Miller	22	29,791	0	21,815	91	3,866	55,563	

Report 3

U.S. Landholdings by Foreign Investors by Type of Land Use
and by State and County as of December 31, 2018

State Name	County Name	Number of Parcels	Acres in Cropland	Acres in Pasture	Acres in Forest	Acres in Other Ag	Acres in Non Ag	Total Acres
Arkansas	Mississippi	5	2,977	0	0	0	51	3,028
	Monroe	7	6,322	0	506	201	25	7,055
	Nevada	10	0	0	86,921	0	4	86,925
	Ouachita	8	0	0	10,025	0	190	10,215
	Phillips	4	3,916	0	153	9	285	4,364
	Pike	6	0	0	55,595	0	0	55,595
	Poinsett	11	5,201	22	0	168	941	6,333
	Polk	5	27	10	709	3	149	898
	Pope	1	0	0	116	0	0	116
	Prairie	7	6,753	0	40	333	633	7,759
	Pulaski	5	5,083	100	17	0	492	5,692
	Saline	3	0	0	29,181	0	743	29,924
	Searcy	71	1,034	6,481	2,676	7,680	18	17,889
	Sevier	3	0	45	10	7	6	68
	Sharp	1	0	20	18	4	0	42
	St. Francis	10	8,777	3,926	169	75	264	13,211
	Union	1	0	0	763	0	0	763
	Washington	3	0	37	80	5	0	122
	White	4	8,084	0	0	167	96	8,347
	Woodruff	17	6,765	36	262	114	279	7,457
Yell	1	1,050	0	186	0	0	1,236	
State Totals:		605	286,545	22,552	772,839	17,723	26,403	1,126,062

Report 3

U.S. Landholdings by Foreign Investors by Type of Land Use
and by State and County as of December 31, 2018

State Name	County Name	Number of Parcels	Acres in Cropland	Acres in Pasture	Acres in Forest	Acres in Other Ag	Acres in Non Ag	Total Acres
California	Alameda	13	993	1,313	0	1,592	105	4,003
	Amador	2	178	0	0	271	6	455
	Butte	15	3,335	0	97,718	536	0	101,589
	Calaveras	1	0	0	0	80	0	80
	Colusa	21	4,481	0	0	74	37	4,592
	Contra Costa	22	3,554	8,323	0	0	859	12,736
	Del Norte	1	0	0	1,610	0	22	1,632
	El Dorado	5	1,465	56	0	146	297	1,964
	Fresno	133	27,866	19,524	100	3,949	538	51,977
	Glenn	28	8,706	1,809	0	1,240	520	12,275
	Humboldt	2	0	0	15,441	0	3	15,444
	Imperial	7	37,974	0	0	633	7	38,614
	Kern	310	68,667	54,059	0	14,148	4,028	140,901
	Kings	20	2,102	2,272	0	15	1,588	5,977
	Lake	2	13	0	0	512	0	525
	Los Angeles	24	1,373	2,499	3	350	365	4,590
	Madera	120	30,592	5,298	413	7,818	1,810	45,931
	Marin	1	0	95	0	0	95	190
	Mendocino	32	254	6,894	6,143	28,486	2,643	44,420
	Merced	31	8,130	398	0	1,091	614	10,233
	Modoc	8	3,299	1,195	1,226	320	0	6,040
	Mono	4	520	300	11	30	0	861
	Monterey	28	8,489	3,662	0	2,098	1,288	15,538
	Napa	90	2,645	9,166	1,057	5,735	9,362	27,965
	Nevada	2	0	0	750	0	0	750
	Orange	10	606	4,638	36	316	420	6,016
	Placer	22	4,704	1,003	9	910	172	6,798
	Plumas	20	1,280	1,519	10,762	1,898	9	15,468
	Riverside	82	13,433	1,045	0	2,169	77,393	94,040
	Sacramento	34	7,779	3,253	0	903	854	12,789
	San Benito	12	3,109	18,210	0	176	4	21,499
	San Bernardino	28	2,187	1,109	0	1,800	2,113	7,209
	San Diego	30	746	25,491	0	1,633	401	28,271
	San Joaquin	46	20,558	1,370	0	618	1,186	23,732
	San Luis Obispo	37	11,218	29,864	635	1,424	639	43,780
	San Mateo	1	176	0	0	686	0	862

Report 3

U.S. Landholdings by Foreign Investors by Type of Land Use
and by State and County as of December 31, 2018

State Name	County Name	Number of Parcels	Acres in Cropland	Acres in Pasture	Acres in Forest	Acres in Other Ag	Acres in Non Ag	Total Acres	
California	Santa Barbara	26	4,043	52,399	140	3,337	2,508	62,427	
	Santa Clara	17	1,050	14,616	0	2,389	79	18,134	
	Santa Cruz	1	200	0	0	0	0	200	
	Shasta	15	1,104	6,566	13,227	0	10	20,907	
	Sierra	2	0	240	0	7,600	0	7,840	
	Siskiyou	6	334	200	18,914	1,980	7	21,435	
	Solano	40	9,282	16,323	0	359	250	26,214	
	Sonoma	62	3,207	6,541	500	3,855	976	15,079	
	Stanislaus	24	4,342	9	0	981	45	5,377	
	Sutter	39	13,499	13	0	662	787	14,961	
	Tehama	24	3,935	11,646	110,026	2,387	87	128,081	
	Trinity	4	0	0	319	0	1	320	
	Tulare	112	20,825	1,755	0	3,995	502	27,077	
	Tuolumne	4	545	128	0	0	2,079	2,752	
	Ventura	26	4,322	100	2,369	3,201	1,918	11,910	
	Yolo	25	15,538	1,002	0	5,621	813	22,974	
	Yuba	27	6,706	2,616	0	971	152	10,445	
	State Totals:		1,698	369,364	318,519	281,409	118,996	117,592	1,205,881

Report 3

U.S. Landholdings by Foreign Investors by Type of Land Use
and by State and County as of December 31, 2018

State Name	County Name	Number of Parcels	Acres in Cropland	Acres in Pasture	Acres in Forest	Acres in Other Ag	Acres in Non Ag	Total Acres
Colorado	Adams	10	9,385	335	0	2,045	745	12,510
	Alamosa	2	0	24,982	0	160	0	25,142
	Arapahoe	7	24,266	5,433	0	22	0	29,721
	Baca	7	800	89,541	0	1,280	0	91,621
	Boulder	18	745	148	0	24	424	1,341
	Cheyenne	166	126,126	122,602	640	5,266	0	254,634
	Conejos	2	800	960	54	0	0	1,814
	Costilla	3	4,349	7,200	0	984	0	12,533
	Crowley	4	4,436	304	0	0	0	4,740
	Custer	4	240	40	0	150	773	1,203
	Delta	1	303	3,949	0	0	338	4,590
	Dolores	1	544	0	0	308	0	852
	Douglas	21	119	12,700	211	121	2,824	15,975
	Eagle	25	802	3,676	6,806	21,070	2,271	34,625
	El Paso	5	0	3,493	0	520	20	4,033
	Elbert	61	6,330	23,165	0	115	77	29,687
	Fremont	3	0	99	30	0	1	130
	Garfield	28	1,115	31,133	0	9,490	187	41,925
	Grand	4	0	7,695	3,334	0	16	11,045
	Gunnison	5	227	1,994	468	228	0	2,917
	Huerfano	2	200	5,311	0	0	0	5,511
	Jackson	10	5,141	6,423	2,604	1,150	54	15,372
	Jefferson	5	244	598	0	476	0	1,318
	Kiowa	3	2,961	11,180	0	0	0	14,141
	Kit Carson	151	119,366	30,347	0	2,725	33	152,471
	La Plata	13	0	172	150	1,000	23	1,345
	Larimer	24	1,519	5,625	0	50	414	7,608
	Las Animas	11	0	46,425	60	3,701	0	50,186
	Lincoln	20	8,767	30,019	2,640	1,279	0	42,705
	Logan	4	308	3,417	0	0	0	3,725
	Mesa	12	259	5,643	0	5,300	3,007	14,209
	Moffat	4	6,736	58,657	0	0	0	65,393
	Montezuma	1	0	0	0	50	0	50
Montrose	6	113	3,232	199	0	420	3,964	
Morgan	6	1,073	183	0	40	7	1,303	
Otero	3	4,418	3,047	0	1,657	100	9,222	

Report 3

U.S. Landholdings by Foreign Investors by Type of Land Use
and by State and County as of December 31, 2018

State Name	County Name	Number of Parcels	Acres in Cropland	Acres in Pasture	Acres in Forest	Acres in Other Ag	Acres in Non Ag	Total Acres	
Colorado	Park	1	0	1,920	0	0	0	1,920	
	Phillips	28	9,594	1,388	0	25	0	11,007	
	Pitkin	3	24	100	295	472	0	891	
	Prowers	3	3,175	6,480	0	84	1,600	11,339	
	Pueblo	3	1,945	2,872	0	0	0	4,817	
	Rio Blanco	22	1,028	45,087	0	560	297	46,972	
	Rio Grande	1	203	0	0	9	0	212	
	Routt	4	314	2,579	0	0	14	2,907	
	Saguache	11	1,805	10,475	158	5,317	0	17,755	
	San Juan	1	0	0	0	997	0	997	
	San Miguel	4	0	620	455	0	0	1,075	
	Sedgwick	7	2,266	160	0	0	48	2,474	
	Summit	3	150	0	1,318	0	384	1,852	
	Washington	11	7,258	8,743	0	1,560	0	17,561	
	Weld	56	10,366	3,705	5	1,580	1,459	17,114	
	Yuma	19	12,785	330	0	4,727	666	18,508	
	State Totals:		829	382,606	634,186	19,427	74,543	16,202	1,126,963

Report 3

U.S. Landholdings by Foreign Investors by Type of Land Use
and by State and County as of December 31, 2018

State Name	County Name	Number of Parcels	Acres in Cropland	Acres in Pasture	Acres in Forest	Acres in Other Ag	Acres in Non Ag	Total Acres
Connecticut	Fairfield	3	0	0	1	283	5	289
	Hartford	8	377	0	0	87	0	464
	Litchfield	5	12	157	81	30	0	280
	New Haven	2	0	0	65	0	48	113
	New London	3	9	8	118	39	0	174
	Tolland	1	0	0	27	0	5	32
	Windham	5	161	30	140	62	122	515
State Totals:		27	559	195	432	501	180	1,867

Report 3

**U.S. Landholdings by Foreign Investors by Type of Land Use
and by State and County as of December 31, 2018**

State Name	County Name	Number of Parcels	Acres in Cropland	Acres in Pasture	Acres in Forest	Acres in Other Ag	Acres in Non Ag	Total Acres
Delaware	Kent	7	571	0	48	0	48	667
	New Castle	5	2,182	0	3	10	1,986	4,181
State Totals:		12	2,753	0	51	10	2,034	4,848

Report 3

U.S. Landholdings by Foreign Investors by Type of Land Use
and by State and County as of December 31, 2018

State Name	County Name	Number of Parcels	Acres in Cropland	Acres in Pasture	Acres in Forest	Acres in Other Ag	Acres in Non Ag	Total Acres
Florida	Alachua	19	1,257	3,418	28,133	284	662	33,754
	Baker	1	0	0	57,797	0	13	57,810
	Bay	1	0	0	30,735	0	0	30,735
	Bradford	2	0	0	42,884	0	66	42,950
	Brevard	7	231	5,297	0	309	63	5,900
	Broward	25	202	708	0	586	566	2,062
	Calhoun	5	0	0	21,537	10	18	21,565
	Charlotte	55	2,194	2,698	0	1,434	216	6,542
	Citrus	1	0	20	7	0	3	30
	Clay	2	0	550	3,648	0	6,538	10,736
	Collier	15	19	2,127	8,648	452	91	11,337
	Columbia	4	0	0	4,933	0	0	4,933
	De Soto	58	1,170	3,334	163	1,013	2	5,682
	Dixie	3	0	105	7,436	47	5	7,593
	Duval	4	0	0	8,554	0	160	8,714
	Escambia	5	0	0	52,469	274	1,024	53,767
	Flagler	3	0	0	25,914	0	0	25,914
	Franklin	1	0	0	37,026	0	0	37,026
	Gadsden	14	1,661	158	9,122	306	203	11,450
	Gilchrist	19	28	465	23,051	8,809	7	32,360
	Glades	10	0	6,470	0	148	0	6,618
	Gulf	2	0	0	26,124	311	0	26,435
	Hamilton	60	1,242	56	56,443	50	8,927	66,718
	Hardee	58	807	1,816	0	2,450	86	5,159
	Hendry	102	5,985	3,244	0	4,116	0	13,345
	Highlands	23	892	2,305	400	1,409	30	5,036
	Hillsborough	12	1,199	3,022	3,787	3,964	9	11,981
	Holmes	3	0	0	20,155	0	388	20,543
	Indian River	14	16,019	8,176	1,062	344	281	25,882
	Jackson	13	6,039	38	22,910	277	259	29,522
	Jefferson	7	930	0	2,428	40	10	3,408
	Lake	98	1,514	7,318	4,329	4,024	3,071	20,256
	Lee	35	760	4,777	77	133	122	5,869
Levy	13	973	627	11,043	517	199	13,359	
Liberty	2	0	0	1,485	0	8	1,493	
Madison	6	145	10	35,944	7	240	36,346	

Report 3

U.S. Landholdings by Foreign Investors by Type of Land Use
and by State and County as of December 31, 2018

State Name	County Name	Number of Parcels	Acres in Cropland	Acres in Pasture	Acres in Forest	Acres in Other Ag	Acres in Non Ag	Total Acres
Florida	Manatee	24	3,427	163	28	5,497	689	9,804
	Marion	99	800	8,653	33,342	5,084	699	48,577
	Martin	18	3,654	7,474	318	16,108	363	27,917
	Miami-Dade	264	10,534	779	282	5,383	467	17,445
	Nassau	2	0	0	63,568	0	1,683	65,251
	Okaloosa	4	200	21,278	9,699	85	227	31,489
	Okechobee	20	22	12,167	0	714	620	13,522
	Orange	64	285	15,836	6,838	2,544	7,427	32,930
	Osceola	23	7,569	39,574	0	1,076	5,561	53,780
	Palm Beach	65	130,485	791	5	7,656	682	139,619
	Pasco	14	20	1,277	660	444	0	2,401
	Pinellas	1	55	0	0	0	0	55
	Polk	42	342	8,784	256	11,280	8,526	29,188
	Putnam	7	40	0	0	270	350	10,342
	Santa Rosa	5	0	0	58,420	0	1,146	59,566
	Sarasota	2	0	748	0	0	0	748
	Seminole	12	0	441	41	1,424	196	2,102
	St. Johns	4	648	0	9,464	0	742	10,854
	St. Lucie	17	1,062	3,163	1,078	512	233	6,049
	Sumter	12	1,213	864	659	688	1	3,424
	Suwannee	11	3,893	161	2,798	277	0	7,129
	Taylor	2	0	0	3,141	0	0	3,141
	Volusia	13	811	1,549	14,159	2,272	1,063	19,854
	Wakulla	1	0	0	61	0	0	61
	Walton	7	0	835	6,058	0	41	6,934
	Washington	3	0	0	15,365	0	1,292	16,657
State Totals:		1,438	208,326	181,275	784,166	92,628	55,274	1,321,670

Report 3

U.S. Landholdings by Foreign Investors by Type of Land Use
and by State and County as of December 31, 2018

State Name	County Name	Number of Parcels	Acres in Cropland	Acres in Pasture	Acres in Forest	Acres in Other Ag	Acres in Non Ag	Total Acres
Georgia	Appling	3	0	0	39,767	0	0	39,767
	Atkinson	1	0	0	4,522	0	0	4,522
	Baker	8	3,357	13	1,579	0	25	4,974
	Baldwin	5	0	0	2,580	0	52	2,632
	Banks	4	0	0	309	0	152	461
	Barrow	9	1,536	0	207	0	592	2,335
	Bartow	10	24	9	6,652	120	251	7,056
	Berrien	1	0	0	1,525	0	0	1,525
	Bibb	2	0	0	579	0	4	583
	Bleckley	3	13	158	91	0	0	262
	Brooks	5	1,546	70	1,138	0	4	2,758
	Bryan	1	0	0	510	0	0	510
	Bulloch	7	343	0	3,886	14	0	4,243
	Burke	9	1,517	660	4,588	1,077	63	7,905
	Butts	3	35	100	479	0	0	614
	Calhoun	6	942	170	554	65	3	1,734
	Camden	5	0	0	7,772	0	0	7,772
	Candler	9	333	47	2,343	60	4	2,787
	Carroll	4	0	70	27,741	0	0	27,811
	Charlton	4	0	2,630	2,386	0	0	5,016
	Chatham	5	1	0	2,054	123	324	2,502
	Chattooga	1	0	0	5,564	0	0	5,564
	Cherokee	6	0	150	1,647	14	464	2,275
	Clay	1	0	0	2,855	82	0	2,937
	Clayton	2	0	0	79	82	0	161
Clinch	8	0	0	133,107	0	91	133,198	
Cobb	2	0	116	247	0	0	363	
Coffee	4	0	0	3,761	0	0	3,761	
Colquitt	5	862	0	238	492	0	1,592	
Columbia	2	0	0	31	197	0	228	
Cook	2	885	0	161	100	99	1,245	
Coweta	6	0	100	5,125	0	152	5,377	
Crisp	3	0	1,210	114	70	0	1,394	
Dawson	1	0	0	82	0	0	82	
De Kalb	4	0	0	212	0	28	240	
Decatur	25	4,028	194	5,661	219	190	10,292	

Report 3

U.S. Landholdings by Foreign Investors by Type of Land Use
and by State and County as of December 31, 2018

State Name	County Name	Number of Parcels	Acres in Cropland	Acres in Pasture	Acres in Forest	Acres in Other Ag	Acres in Non Ag	Total Acres
Georgia	Dodge	3	0	0	928	0	0	928
	Dooly	8	2,547	41	2,733	82	0	5,403
	Dougherty	9	1,542	0	1,087	89	11	2,729
	Douglas	8	0	210	2,178	53	0	2,442
	Early	3	0	0	3,915	0	61	3,976
	Echols	1	0	0	1,877	0	0	1,877
	Effingham	10	0	0	10,030	296	56	10,382
	Elbert	2	0	0	1,027	0	5	1,032
	Emanuel	14	423	200	12,006	0	81	12,710
	Evans	1	0	0	130	9	0	139
	Fannin	1	0	0	205	0	9	214
	Floyd	12	0	0	3,490	0	64	3,554
	Forsyth	2	16	10	26	160	0	212
	Franklin	3	88	59	68	2	46	263
	Fulton	17	249	16	2,222	2,135	592	5,214
	Gilmer	4	0	0	3,527	0	0	3,527
	Glascok	7	88	0	3,791	0	42	3,921
	Glynn	1	0	0	2,706	0	0	2,706
	Gordon	3	0	0	2,053	0	0	2,053
	Grady	8	523	22	1,442	22	0	2,009
	Greene	7	0	0	8,113	15	458	8,586
	Gwinnett	12	0	68	2,190	99	27	2,384
	Hall	21	0	0	8,211	20	0	8,231
	Hancock	10	0	0	15,314	0	144	15,458
	Haralson	5	0	0	11,083	0	0	11,083
	Harris	2	0	0	223	0	0	223
	Hart	8	1	39	50	904	146	1,140
	Heard	5	0	0	9,910	0	0	9,910
	Henry	14	172	157	1,409	693	583	3,014
	Houston	32	8,611	1,011	3,490	1,047	157	14,315
Irwin	2	0	0	914	0	0	914	
Jackson	10	276	21	569	58	232	1,156	
Jasper	12	100	70	8,412	8	33	8,623	
Jeff Davis	12	1,058	0	6,981	620	0	8,659	
Jefferson	30	3,321	390	8,699	717	54	13,180	
Jenkins	8	10	110	4,565	0	2	4,687	

Report 3

U.S. Landholdings by Foreign Investors by Type of Land Use
and by State and County as of December 31, 2018

State Name	County Name	Number of Parcels	Acres in Cropland	Acres in Pasture	Acres in Forest	Acres in Other Ag	Acres in Non Ag	Total Acres
Georgia	Johnson	11	1,985	210	10,762	0	10	12,967
	Jones	3	0	0	1,218	0	0	1,218
	Lamar	7	0	60	2,083	0	0	2,143
	Lanier	9	1,638	580	21	64	162	2,465
	Laurens	10	85	0	4,333	1	13	4,432
	Lee	4	2,435	0	1,019	0	51	3,505
	Liberty	2	0	0	2,828	0	0	2,828
	Lincoln	2	0	0	44	0	0	44
	Long	2	0	0	20,950	0	0	20,950
	Lowndes	8	462	15	436	334	765	2,012
	Macon	23	1,992	0	3,123	146	45	5,306
	Madison	9	0	0	1,173	0	89	1,262
	Marion	6	447	180	1,641	0	0	2,268
	McDuffie	10	569	544	1,277	29	28	2,447
	McIntosh	3	0	0	3,893	0	0	3,893
	Meriwether	5	178	1,300	2,065	31	9	3,583
	Miller	9	6,410	0	3,274	0	66	9,750
	Mitchell	32	5,391	48	6,143	494	174	12,251
	Monroe	3	0	0	105,727	0	258	105,985
	Montgomery	2	0	0	774	17	0	791
	Morgan	13	330	1,113	3,770	0	37	5,250
	Murray	3	250	345	570	0	0	1,165
	Newton	20	160	1,414	5,068	0	418	7,060
	Oconee	8	0	18	770	0	199	987
	Oglethorpe	29	0	0	23,421	121	0	23,542
	Peach	5	688	201	22	19	0	930
	Pickens	7	0	0	1,898	83	1,877	3,858
	Pierce	3	0	0	1,460	334	0	1,794
	Pike	2	0	250	750	0	0	1,000
	Polk	8	128	40	5,831	220	78	6,297
	Pulaski	6	111	1	1,325	59	0	1,496
	Putnam	9	7	104	27,622	0	111	27,844
Quitman	1	0	0	632	0	0	632	
Randolph	4	0	0	981	0	0	981	
Richmond	5	404	0	1,004	0	2,391	3,799	
Rockdale	1	0	0	0	23	0	23	

Report 3

U.S. Landholdings by Foreign Investors by Type of Land Use
and by State and County as of December 31, 2018

State Name	County Name	Number of Parcels	Acres in Cropland	Acres in Pasture	Acres in Forest	Acres in Other Ag	Acres in Non Ag	Total Acres
Georgia	Schley	5	260	0	1,738	0	0	1,998
	Screven	19	2,941	383	11,268	966	485	16,043
	Seminole	18	12,442	1,679	2,245	2,568	217	19,151
	Stewart	1	0	0	839	0	0	839
	Sumter	34	3,541	715	7,134	864	1,114	13,368
	Talbot	8	0	0	16,198	0	50	16,248
	Taliaferro	7	0	21	12,564	0	120	12,705
	Tattnall	3	165	0	321	172	2	660
	Taylor	6	123	0	4,896	100	13	5,132
	Telfair	14	95	0	37,162	0	62	37,319
	Terrell	3	623	0	1,042	17	0	1,682
	Thomas	6	175	864	1,334	112	51	2,536
	Tift	1	0	0	0	50	0	50
	Toombs	1	0	0	476	0	0	476
	Troup	5	0	0	3,250	1,049	0	4,299
	Turner	3	0	0	16,880	0	0	16,880
	Twiggs	52	20	0	4,001	118	3,033	7,172
	Upson	5	294	0	1,129	0	66	1,489
	Walker	2	0	0	907	0	0	907
	Walton	7	100	151	658	48	130	1,087
	Ware	8	179	0	31,864	10	90	32,143
	Warren	19	220	486	6,204	56	142	7,108
	Washington	118	714	1,075	10,794	759	1,915	15,256
	Wayne	5	0	0	37,859	0	0	37,859
	Webster	2	0	0	107	0	202	309
	Wheeler	8	253	209	1,044	0	0	1,506
	Whitfield	2	0	0	111	0	28	139
	Wilcox	3	0	0	3,817	0	0	3,817
	Wilkes	8	0	0	10,728	0	66	10,794
	Wilkinson	53	0	0	12,324	34	1,569	13,927
	Worth	2	0	0	52,407	0	0	52,407
	State Totals:		1,195	80,260	20,127	954,929	18,643	21,437

Report 3

U.S. Landholdings by Foreign Investors by Type of Land Use
and by State and County as of December 31, 2018

State Name	County Name	Number of Parcels	Acres in Cropland	Acres in Pasture	Acres in Forest	Acres in Other Ag	Acres in Non Ag	Total Acres
Hawaii	Hawaii	75	34,153	28,089	1,730	30,665	1,175	95,813
	Honolulu	10	1,838	0	0	1,117	3,182	6,137
	Kauai	7	133	2,849	4,201	703	41	7,927
	Maui	34	3,901	50,346	1,140	5,555	286	61,229
State Totals:		126	40,025	81,285	7,071	38,040	4,684	171,105

Report 3

U.S. Landholdings by Foreign Investors by Type of Land Use
and by State and County as of December 31, 2018

State Name	County Name	Number of Parcels	Acres in Cropland	Acres in Pasture	Acres in Forest	Acres in Other Ag	Acres in Non Ag	Total Acres
Idaho	Ada	6	330	52	0	0	48	430
	Adams	1	120	1,582	100	0	0	1,802
	Benevah	2	530	0	1,428	0	21	1,979
	Bingham	3	40	0	0	11,605	702	12,347
	Bonner	3	80	0	1,492	0	10	1,582
	Bonneville	1	0	0	0	11,289	212	11,501
	Boundary	2	0	3	2,585	2	10	2,600
	Butte	1	1,473	0	0	279	0	1,752
	Camas	1	1,155	520	0	425	350	2,450
	Canyon	10	2,050	63	0	165	177	2,454
	Caribou	12	2,992	13,233	0	945	1,628	18,798
	Clearwater	1	120	45	45	0	0	210
	Elmore	1	160	0	0	0	0	160
	Fremont	3	0	143	0	17,759	416	18,318
	Gem	5	75	168	0	0	19	262
	Jerome	3	2,877	0	0	0	663	3,540
	Kootenai	6	0	15	859	0	514	1,388
	Latah	3	143	15	37	0	1	196
	Lemhi	2	580	80	0	0	13	673
	Minidoka	1	1,717	0	0	0	206	1,923
	Owyhee	2	335	0	0	0	11	346
	Power	3	0	1,135	0	19,155	304	20,594
	Shoshone	5	0	0	1,106	5	0	1,111
	Teton	11	683	3,238	156	0	2	4,079
	Twin Falls	9	693	0	0	170	1	864
	Washington	2	0	11,215	0	0	0	11,215
	State Totals:		99	16,152	31,507	7,807	61,798	5,308

Report 3

U.S. Landholdings by Foreign Investors by Type of Land Use
and by State and County as of December 31, 2018

State Name	County Name	Number of Parcels	Acres in Cropland	Acres in Pasture	Acres in Forest	Acres in Other Ag	Acres in Non Ag	Total Acres
Illinois	Adams	8	568	330	0	0	1	899
	Alexander	9	276	233	1,892	0	61	2,462
	Bond	3	224	0	0	0	0	224
	Boone	4	474	0	12	7	0	493
	Brown	3	466	0	0	0	0	466
	Bureau	93	17,092	0	0	8	6	17,106
	Carroll	5	1,062	0	35	0	11	1,108
	Cass	4	1,119	90	0	19	3	1,231
	Champaign	59	10,660	0	0	385	55	11,101
	Christian	75	11,588	0	0	291	11	11,891
	Clay	1	48	0	0	0	2	50
	Clinton	1	154	6	0	0	0	160
	Coles	4	576	0	0	0	23	599
	Cook	4	194	0	54	21	24	293
	Crawford	1	60	0	0	0	0	60
	Cumberland	1	17	0	0	0	0	17
	De Kalb	39	8,041	777	0	597	142	9,571
	De Witt	324	48,457	387	2	1,661	54	50,560
	Douglas	29	11,249	220	30	44	373	11,915
	Du Page	11	130	0	24	0	119	273
	Edgar	3	321	0	28	0	16	365
	Edwards	1	16	0	14	0	0	30
	Fayette	5	391	3	0	0	5	399
	Ford	27	29,568	0	83	23	53	29,644
	Franklin	5	1,592	0	16	4	4,223	5,918
	Fulton	1	682	78	0	0	0	760
	Greene	10	4,174	1,165	0	407	231	7,477
	Grundy	10	13,635	526	594	57	149	14,961
	Hamilton	7	4,986	3	29	45	307	5,370
	Hancock	7	3,072	0	0	79	0	3,151
	Hardin	2	373	0	0	277	0	650
	Henderson	8	1,584	27	37	47	15	1,711
Henry	15	5,159	50	25	170	204	5,608	
Iroquois	20	29,854	114	30	4	45	30,047	
Jackson	4	1,144	7	0	0	0	1,151	
Jefferson	2	118	0	0	0	0	118	

Report 3

U.S. Landholdings by Foreign Investors by Type of Land Use
and by State and County as of December 31, 2018

State Name	County Name	Number of Parcels	Acres in Cropland	Acres in Pasture	Acres in Forest	Acres in Other Ag	Acres in Non Ag	Total Acres
Illinois	Jersey	3	1,375	0	0	104	21	1,500
	Jo Daviess	2	189	254	44	0	0	487
	Johnson	3	120	90	25	25	20	280
	Kane	6	849	0	0	45	131	1,025
	Kankakee	2	3,717	0	0	0	54	3,771
	Kendall	17	2,262	28	150	16	98	2,554
	Knox	2	246	0	0	13	0	259
	La Salle	84	12,927	389	461	261	517	14,556
	Lake	6	262	0	0	178	0	440
	Lawrence	1	13	0	0	0	0	13
	Lee	22	5,477	0	0	41	115	5,634
	Livingston	28	21,608	119	0	265	168	22,160
	Logan	21	13,100	49	399	52	220	13,820
	Macon	22	28,419	0	3	17	65	28,504
	Macoupin	18	1,684	96	323	0	4	2,107
	Madison	6	702	0	0	0	9	711
	Marion	2	296	38	0	0	29	363
	Marshall	3	543	0	146	0	8	696
	Mason	5	2,413	0	100	36	693	3,242
	Massac	2	2,345	0	0	0	0	2,345
	McDonough	16	15,559	786	434	19	146	16,944
	McHenry	8	2,988	0	119	0	239	3,346
	McLean	128	107,627	375	14	179	89	108,285
	Menard	2	371	0	0	0	3	374
	Mercer	8	2,768	0	40	55	19	2,882
	Monroe	1	478	0	0	0	202	680
	Montgomery	6	775	4	0	475	48	1,302
	Morgan	6	534	20	0	75	13	641
	Moultrie	11	2,766	25	0	33	15	2,839
	Ogle	30	6,384	187	24	169	227	6,992
	Peoria	2	96	1	23	0	0	120
	Perry	3	700	48	40	1	4	793
	Piatt	58	12,063	78	0	36	66	12,243
	Pike	3	113	0	0	0	106	219
Pope	1	791	0	0	0	185	976	
Pulaski	5	1,851	105	317	0	1	2,274	

Report 3

U.S. Landholdings by Foreign Investors by Type of Land Use
and by State and County as of December 31, 2018

State Name	County Name	Number of Parcels	Acres in Cropland	Acres in Pasture	Acres in Forest	Acres in Other Ag	Acres in Non Ag	Total Acres	
Illinois	Putnam	2	27	0	0	0	51	78	
	Randolph	30	519	0	0	6	1,148	1,673	
	Richland	1	17	0	0	0	22	39	
	Rock Island	3	529	0	0	0	10	539	
	Sangamon	4	586	1	0	433	39	1,059	
	Schuyler	1	4	0	0	0	3	7	
	Scott	3	1,238	0	0	12	2	1,252	
	Shelby	2	537	0	0	16	0	553	
	St. Clair	3	222	20	35	0	5	282	
	Stark	5	1,025	0	0	9	14	1,047	
	Stephenson	4	9,472	1	0	0	51	9,524	
	Tazewell	5	2,478	0	166	0	0	2,644	
	Union	4	1,252	133	40	0	72	1,497	
	Vermilion	31	9,207	574	546	150	277	10,754	
	Warren	12	9,226	408	235	672	107	10,648	
	Wayne	23	11,102	0	1,000	391	94	12,587	
	Whiteside	4	614	0	0	0	0	614	
	Will	15	191	0	433	283	190	1,097	
	Williamson	2	747	400	132	0	4	1,283	
	Winneshago	10	2,511	70	0	66	65	2,712	
	Woodford	9	25,341	0	0	0	0	25,341	
	State Totals:		1,521	540,379	8,399	9,562	8,302	11,803	578,445

Report 3

U.S. Landholdings by Foreign Investors by Type of Land Use
and by State and County as of December 31, 2018

State Name	County Name	Number of Parcels	Acres in Cropland	Acres in Pasture	Acres in Forest	Acres in Other Ag	Acres in Non Ag	Total Acres
Indiana	Adams	4	283	12	5	0	12	312
	Allen	8	679	20	11	94	82	886
	Benton	11	11,076	39	0	175	28	11,318
	Boone	9	2,358	9,999	0	288	25	12,670
	Carroll	3	497	0	0	15	0	513
	Cass	3	619	17	0	4	0	641
	Clark	6	1,250	128	155	229	180	1,942
	Clinton	181	16,549	0	0	1,278	0	17,827
	De Kalb	3	122	0	6	12	93	233
	Dearborn	1	2	0	24	0	0	26
	Decatur	11	0	0	0	0	1,658	1,658
	Delaware	1	201	0	0	10	0	212
	Elkhart	7	895	0	0	14	0	909
	Fulton	2	738	0	0	17	0	754
	Gibson	10	2,731	84	68	20	3,595	6,498
	Grant	2	786	0	0	0	0	786
	Greene	1	48	150	0	0	27	225
	Hamilton	1	180	0	0	6	0	186
	Hancock	5	412	0	0	117	86	615
	Hendricks	2	292	0	0	0	0	292
	Henry	4	911	0	10	34	123	1,078
	Howard	3	172	0	0	0	0	172
	Huntington	4	408	0	10	0	0	418
	Jasper	11	2,050	22	0	6	34	2,112
	Jay	2	37	0	0	120	0	157
	Jefferson	1	152	0	0	0	0	152
	Johnson	2	82	0	0	3	0	85
	Knox	2	2,537	0	956	0	453	3,946
	La Porte	49	10,103	0	0	264	50	10,417
	Lagrange	1	96	30	0	0	0	126
	Lake	5	742	0	0	13	20	775
	Lawrence	1	450	400	545	0	1,135	2,530
Madison	10	18,053	7,039	27	22	0	25,141	
Marion	4	305	0	30	61	75	471	
Marshall	3	0	3,570	0	0	0	3,570	
Miami	1	85	0	0	0	0	85	

Report 3

U.S. Landholdings by Foreign Investors by Type of Land Use
and by State and County as of December 31, 2018

State Name	County Name	Number of Parcels	Acres in Cropland	Acres in Pasture	Acres in Forest	Acres in Other Ag	Acres in Non Ag	Total Acres	
Indiana	Monroe	1	0	0	0	34	0	34	
	Montgomery	13	3,630	169	0	114	12	3,925	
	Morgan	7	104	0	330	0	0	434	
	Newton	21	1,076	8,242	0	0	3	9,321	
	Noble	1	100	0	0	201	0	301	
	Orange	2	0	40	69	25	0	134	
	Owen	2	64	0	164	0	0	228	
	Pike	4	1,512	33	0	0	11,747	13,292	
	Porter	28	4,100	0	236	203	8	4,547	
	Posey	2	284	0	10	0	218	512	
	Pulaski	3	1,560	0	0	6	2	1,568	
	Putnam	9	373	0	131	103	141	748	
	Randolph	34	42,961	373	888	561	51	44,834	
	Ripley	3	206	123	435	2	1	767	
	Rush	2	47	0	0	0	67	114	
	Scott	1	0	0	0	0	98	98	
	Shelby	1	0	0	0	0	117	117	
	St. Joseph	1	83	0	20	0	0	103	
	Steuben	7	318	85	79	44	31	557	
	Switzerland	5	136	529	0	0	256	921	
	Tippecanoe	26	504	9,780	595	285	0	11,164	
	Tipton	98	31,412	7,903	0	2	0	39,317	
	Vanderburgh	4	172	0	1	0	68	241	
	Vigo	2	382	44	368	0	141	935	
	Wabash	5	196	0	0	86	2	284	
	Warren	4	910	0	0	0	0	910	
	Warrick	2	66	3	0	81	521	671	
	Washington	2	69	0	0	0	0	69	
	Wayne	1	0	88	23	0	0	111	
	White	66	55,579	5,364	57	647	178	61,825	
	State Totals:		731	221,746	54,286	5,253	5,196	21,339	307,820

Report 3

U.S. Landholdings by Foreign Investors by Type of Land Use
and by State and County as of December 31, 2018

State Name	County Name	Number of Parcels	Acres in Cropland	Acres in Pasture	Acres in Forest	Acres in Other Ag	Acres in Non Ag	Total Acres
Iowa	Appanoose	65	10,097	5,948	38	3,244	0	19,327
	Benton	1	21	0	0	0	20	41
	Black Hawk	2	214	0	0	0	0	214
	Boone	5	491	8	0	37	31	567
	Bremer	2	282	0	0	0	0	282
	Buchanan	1	0	0	0	175	3	178
	Buena Vista	3	1,342	0	0	0	59	1,401
	Butler	4	347	0	0	15	0	362
	Calhoun	1	802	0	0	0	0	802
	Cass	1	80	0	0	0	0	80
	Cedar	3	861	15	11	10	39	936
	Cerro Gordo	6	3,326	512	0	0	1,631	5,469
	Chickasaw	1	11	0	0	0	0	11
	Clarke	1	175	66	0	0	0	241
	Clay	24	3,265	315	0	171	56	3,807
	Clayton	1	13	0	0	0	7	20
	Clinton	6	408	26	0	0	42	476
	Dallas	4	127	82	0	35	2	246
	Davis	109	13,115	6,899	0	5,769	4	25,787
	Decatur	1	0	0	0	668	0	668
	Delaware	1	16	0	0	0	0	16
	Des Moines	13	441	13,389	0	62	12	13,904
	Dickinson	217	39,428	776	6	1,311	1	41,521
	Emmet	71	12,093	1,199	0	871	9	14,171
	Fayette	8	2,126	0	0	75	88	2,289
	Floyd	3	581	35	0	0	57	673
	Franklin	1	265	25	0	0	19	309
	Grundy	1	0	0	0	17	0	17
	Hamilton	9	3,524	12,034	0	0	0	15,558
	Hancock	4	6,081	440	0	0	220	6,741
	Howard	6	5,748	0	0	0	2	5,750
	Humboldt	1	725	0	0	0	0	725
	Iowa	2	40	0	0	235	0	275
	Jasper	2	40	1,652	0	0	0	1,692
	Jones	1	0	0	0	6	0	6
	Keokuk	2	144	42	0	0	0	186

Report 3

U.S. Landholdings by Foreign Investors by Type of Land Use
and by State and County as of December 31, 2018

State Name	County Name	Number of Parcels	Acres in Cropland	Acres in Pasture	Acres in Forest	Acres in Other Ag	Acres in Non Ag	Total Acres
Iowa	Kossuth	4	2,098	0	0	0	32	2,130
	Lee	3	70	15	0	387	0	472
	Linn	9	1,523	7	15	0	238	1,783
	Lyon	1	230	60	0	0	0	290
	Mahaska	2	349	7	0	0	25	381
	Marshall	7	136	8,636	0	0	11	8,783
	Mills	2	153	0	0	41	0	194
	Mitchell	55	41,842	145	73	297	162	42,519
	Monroe	9	653	88	262	51	184	1,238
	Montgomery	1	218	0	0	0	12	230
	Muscatine	5	907	0	0	1,087	228	2,222
	O'Brien	1	20	0	0	0	0	20
	Page	31	2,520	1,387	0	1,222	0	5,129
	Palo Alto	21	2,191	629	0	244	0	3,064
	Pocahontas	5	25,994	0	0	0	27	26,021
	Polk	2	176	5	0	0	0	181
	Pottawattamie	3	214	0	0	60	34	308
	Poweshiek	306	47,277	4,041	3	4,093	124	55,539
	Ringgold	2	340	302	0	20	86	748
	Sac	2	620	0	0	0	20	640
	Scott	7	905	0	14	0	84	1,003
	Sioux	1	33	0	0	47	0	80
	Story	5	176	80	0	208	20	484
	Tama	1	45	35	0	0	0	80
	Taylor	70	10,090	3,632	4	3,320	5	17,051
	Union	1	230	0	0	0	26	256
	Van Buren	2	344	287	10	0	12	653
	Wapello	2	0	0	3	43	0	46
	Washington	204	30,570	1,582	1	2,356	1	34,510
	Wayne	1	307	0	0	0	0	307
	Webster	14	5,846	17,354	0	0	46	23,246
	Woodbury	4	1,022	200	0	16	117	1,355
Worth	2	893	2	0	0	8	903	
Wright	5	1,253	0	0	224	0	1,477	
State Totals:		1,373	285,472	81,955	440	26,417	3,805	398,090

Report 3

U.S. Landholdings by Foreign Investors by Type of Land Use
and by State and County as of December 31, 2018

State Name	County Name	Number of Parcels	Acres in Cropland	Acres in Pasture	Acres in Forest	Acres in Other Ag	Acres in Non Ag	Total Acres
Kansas	Allen	15	6,168	7,426	0	109	104	13,807
	Anderson	34	6,960	8,735	0	1,346	0	17,041
	Atchison	4	1,742	65	0	120	0	1,927
	Barber	3	0	106	0	0	0	106
	Barton	1	144	0	0	8	5	157
	Bourbon	2	40	120	0	0	0	160
	Brown	1	128	0	0	17	0	145
	Butler	3	200	8,115	0	0	0	8,315
	Chase	1	88	75	0	0	0	163
	Chautauqua	1	80	0	0	0	0	80
	Cheyenne	2	509	808	0	0	284	1,601
	Clark	179	55,381	40,805	0	1,999	39	98,224
	Clay	1	26	37	0	0	0	63
	Cloud	102	50,437	20,826	16	2,055	2	73,336
	Coffey	26	14,336	15,636	135	1,381	154	31,643
	Comanche	2	483	6,136	0	0	0	6,619
	Decatur	1	258	62	0	0	0	320
	Dickinson	94	17,093	6,349	0	2,650	0	26,092
	Doniphan	3	673	0	220	0	112	1,005
	Douglas	1	0	0	16	0	0	16
	Edwards	5	798	0	0	0	0	798
	Elk	25	1,539	28,013	1	1,243	0	30,796
	Ellis	1	133	342	0	0	0	475
	Ellsworth	31	7,136	6,078	399	3,143	380	17,136
	Finney	14	18,317	0	0	10,997	849	30,162
	Ford	53	49,163	15,476	6	0	27	64,672
	Geary	2	0	25	0	160	0	185
	Graham	2	463	0	0	9	11	483
	Grant	93	28,164	1,325	0	140	2	29,631
	Gray	4	5,843	100	0	50	18	6,011
	Greeley	9	5,463	0	0	167	0	5,630
	Greenwood	1	75	0	0	0	375	450
Hamilton	9	5,712	7,123	0	278	0	13,113	
Harper	4	26	23	0	0	0	49	

Report 3

U.S. Landholdings by Foreign Investors by Type of Land Use
and by State and County as of December 31, 2018

State Name	County Name	Number of Parcels	Acres in Cropland	Acres in Pasture	Acres in Forest	Acres in Other Ag	Acres in Non Ag	Total Acres
Kansas	Haskell	80	21,223	475	0	740	1	22,439
	Hodgeman	8	25,289	5,900	402	0	1,488	33,079
	Jackson	1	0	0	23	0	0	23
	Jewell	9	1,113	157	58	11	15	1,354
	Johnson	2	345	46	15	0	5	411
	Kearny	17	3,332	821	0	132	0	4,285
	Kingman	2	0	24	0	0	0	24
	Kiowa	4	2,855	0	0	0	0	2,855
	Lincoln	49	9,869	10,235	1	20	0	20,125
	Marion	192	25,386	11,455	12	5,605	1	42,459
	McPherson	20	1,696	2,468	0	749	0	4,912
	Meade	2	1,187	170	0	0	0	1,357
	Mitchell	9	1,638	404	0	95	0	2,138
	Montgomery	3	123	33	1,048	0	363	1,567
	Nemaha	54	10,116	3,363	0	0	40	13,519
	Norton	2	145	332	0	0	0	477
	Ottawa	3	396	0	0	12	18	426
	Phillips	8	1,264	129	0	73	49	1,515
	Reno	5	231	73	7	0	7	318
	Republic	1	0	240	0	0	60	300
	Rice	2	230	0	0	0	10	240
	Rooks	4	782	0	10	37	10	839
	Rush	9	10,785	7,253	0	84	7	18,129
	Russell	1	0	0	0	1	0	1
	Saline	2	130	0	0	0	26	156
	Sedgwick	5	51	11	0	80	140	282
	Seward	1	122	0	0	0	1	123
	Sherman	4	2,666	22	0	0	0	2,688
	Smith	2	310	0	0	10	0	320
	Stanton	1	316	0	0	5	0	321
	Sumner	103	34,700	11,387	0	5,062	76	51,225
	Thomas	198	55,029	20,926	0	20	0	75,975
Trego	2	246	232	0	0	0	478	
Wallace	3	3,209	7	0	0	25	3,241	

Report 3

U.S. Landholdings by Foreign Investors by Type of Land Use
and by State and County as of December 31, 2018

State Name	County Name	Number of Parcels	Acres in Cropland	Acres in Pasture	Acres in Forest	Acres in Other Ag	Acres in Non Ag	Total Acres
Kansas	Washington	1	140	20	0	0	0	160
	Wichita	6	3,187	0	0	0	0	3,187
	Wilson	2	45	245	0	0	0	290
State Totals:		1,546	495,733	250,235	2,369	38,607	4,704	791,648

Report 3

U.S. Landholdings by Foreign Investors by Type of Land Use
and by State and County as of December 31, 2018

State Name	County Name	Number of Parcels	Acres in Cropland	Acres in Pasture	Acres in Forest	Acres in Other Ag	Acres in Non Ag	Total Acres
Kentucky	Allen	13	323	1,204	442	328	1	2,298
	Anderson	2	88	92	130	0	0	310
	Barren	2	350	212	44	0	82	688
	Boone	8	0	15	0	11	244	270
	Bourbon	23	1,307	6,997	55	96	180	8,635
	Boyle	3	151	130	218	0	0	499
	Bracken	1	0	125	0	0	0	125
	Breathitt	3	8	0	0	0	748	756
	Breckinridge	1	51	0	499	0	0	550
	Butler	2	0	50	0	0	23	73
	Caldwell	2	149	30	67	0	2	248
	Calloway	2	60	12	23	0	0	95
	Carlisle	1	0	0	245	0	0	245
	Carroll	5	160	0	983	0	250	1,393
	Casey	3	30	66	180	0	104	380
	Christian	1	91	0	48	0	0	139
	Clark	5	140	522	6	0	4	672
	Crittenden	5	774	948	406	85	10	2,223
	Daviess	1	15	0	0	0	3	18
	Edmonson	2	120	105	50	0	110	385
	Elliott	2	9	0	0	0	452	461
	Estill	1	0	0	220	0	0	220
	Fayette	68	2,156	7,854	120	1,819	369	12,318
	Gallatin	2	89	10	23	0	0	122
	Garrard	2	30	246	45	31	7	359
	Graves	5	195	0	1,144	0	0	1,339
	Green	2	0	120	7	91	0	218
	Greenup	1	0	0	902	0	0	902
	Hancock	1	25	0	0	0	15	40
	Henderson	2	748	20	2,074	0	14	2,856
	Henry	2	200	550	70	110	0	930
	Hopkins	3	380	445	1,192	0	620	2,637
Jefferson	2	0	0	241	0	0	241	
Jessamine	4	72	50	55	26	42	245	
Knox	1	0	0	118	0	0	118	
Larue	1	25	25	40	0	0	90	

Report 3

U.S. Landholdings by Foreign Investors by Type of Land Use
and by State and County as of December 31, 2018

State Name	County Name	Number of Parcels	Acres in Cropland	Acres in Pasture	Acres in Forest	Acres in Other Ag	Acres in Non Ag	Total Acres
Kentucky	Letcher	1	0	0	150	0	176	326
	Lewis	2	0	75	4,439	0	0	4,514
	Lincoln	4	706	565	17	0	10	1,298
	Livingston	1	760	0	409	0	0	1,169
	Logan	2	120	0	99	0	83	302
	Madison	1	0	0	0	12	0	12
	Marion	1	0	0	146	10	0	156
	Marshall	1	54	0	45	13	0	112
	Meade	2	77	42	135	0	0	254
	Mercer	6	963	920	20	81	9	1,993
	Metcalfe	2	3	117	61	0	0	181
	Montgomery	5	25	34	98	0	0	157
	Morgan	1	1	0	0	0	2	3
	Nelson	3	75	225	0	46	4	350
	Nicholas	2	46	277	100	1	0	424
	Ohio	1	0	0	276	0	0	276
	Oldham	3	0	1,241	150	0	21	1,412
	Owen	2	0	0	20	45	0	65
	Pike	1	0	0	186	0	0	186
	Powell	1	0	0	60	0	163	223
	Pulaski	1	0	0	860	0	0	860
	Rockcastle	3	0	100	388	87	0	575
	Rowan	1	2	0	0	0	10	12
	Scott	11	337	2,961	8	248	1,698	5,252
	Shelby	1	0	25	0	0	3	28
	Simpson	5	40	236	0	27	0	303
	Todd	1	14	0	0	0	0	14
	Warren	4	66	82	629	38	35	850
	Washington	1	0	0	0	15	0	15
	Whitley	2	0	0	55	0	0	55
	Wolfe	2	11	0	895	0	0	906
	Woodford	55	2,426	8,102	182	507	323	11,540
	State Totals:		313	13,472	34,829	19,075	3,727	5,817

Report 3

U.S. Landholdings by Foreign Investors by Type of Land Use
and by State and County as of December 31, 2018

State Name	County Name	Number of Parcels	Acres in Cropland	Acres in Pasture	Acres in Forest	Acres in Other Ag	Acres in Non Ag	Total Acres
Louisiana	Allen	4	0	0	23,047	0	0	23,047
	Ascension	7	1,360	2,286	617	77	38	4,378
	Assumption	1	270	0	100	170	0	540
	Avoyelles	2	0	0	2,897	0	7	2,904
	Beauregard	13	0	0	131,845	0	0	131,845
	Blenville	5	0	0	48,315	0	0	48,315
	Bossier	3	0	0	27,560	0	0	27,560
	Caddo	4	3,049	280	2,271	231	380	6,211
	Calcasieu	15	549	2,348	33,250	0	21	36,168
	Caldwell	5	0	0	108,696	73	569	109,338
	Cameron	2	80	0	0	90	824	994
	Catahoula	9	7,672	9	52,004	399	1,231	61,315
	Concordia	11	16,767	0	0	520	524	17,811
	De Soto	22	0	334	52,877	0	27	53,238
	East Carroll	1	800	15	0	45	0	860
	East Feliciana	1	500	0	0	70	0	570
	Franklin	4	6,520	86	140	46	204	6,996
	Grant	5	0	0	31,259	0	399	31,658
	Iberia	2	10	0	0	187	0	197
	Iberville	1	0	392	0	0	23	415
	Jackson	2	0	0	229	0	0	229
	Jefferson	2	460	4,065	0	40	0	4,565
	Jefferson Davis	39	13,243	4,513	171	0	1,182	19,109
	La Salle	2	0	0	160,197	0	4,906	165,103
	Lafayette	1	6	0	0	0	0	6
	Livingston	2	0	2	0	79	0	81
	Madison	5	9,594	0	694	0	217	10,505
	Morehouse	29	33,534	0	33,362	386	3,709	70,992
	Natchitoches	14	0	0	45,239	0	0	45,239
	Ouachita	1	0	0	117	0	0	117
	Plaquemines	5	1,200	22,936	0	5,816	32,694	62,646
	Rapides	31	2,937	0	21,235	130	655	24,957
Red River	6	0	0	24,330	0	123	24,453	
Richland	4	8,914	0	0	24	260	9,198	
Sabine	11	0	0	115,209	0	0	115,209	
St. Charles	3	50	0	0	286	0	336	

Report 3

U.S. Landholdings by Foreign Investors by Type of Land Use
and by State and County as of December 31, 2018

State Name	County Name	Number of Parcels	Acres in Cropland	Acres in Pasture	Acres in Forest	Acres in Other Ag	Acres in Non Ag	Total Acres	
Louisiana	St. Helena	1	0	0	50	0	0	50	
	St. James	22	1,448	593	23	307	1,456	3,827	
	St. John the Baptist	5	350	952	0	200	710	2,212	
	St. Landry	1	8	0	0	0	4	12	
	St. Martin	6	0	64	0	29	0	93	
	St. Mary	1	39	0	0	0	0	39	
	St. Tammany	1	0	0	0	0	3	3	
	Tangipahoa	2	0	100	7,911	0	0	8,011	
	Tensas	1	0	0	1,072	0	14	1,086	
	Terrebonne	2	0	0	19	0	43	62	
	Union	2	0	0	1,081	0	0	1,081	
	Vermilion	4	89	0	0	80	25	194	
	Vernon	14	0	0	184,767	0	0	184,767	
	Washington	3	0	150	142	0	135	427	
	Webster	3	0	0	759	0	0	759	
	West Baton Rouge	1	0	400	0	0	1	401	
	West Carroll	11	3,212	64	17	77	104	3,474	
	West Feliciana	2	4,951	0	99	0	792	5,842	
	Winn	4	0	0	84,589	0	12	84,601	
	State Totals:		360	117,612	39,589	1,196,190	9,362	51,292	1,414,046

Report 3

U.S. Landholdings by Foreign Investors by Type of Land Use
and by State and County as of December 31, 2018

State Name	County Name	Number of Parcels	Acres in Cropland	Acres in Pasture	Acres in Forest	Acres in Other Ag	Acres in Non Ag	Total Acres	
Maine	Androscoggin	2	0	0	6,178	0	0	6,178	
	Aroostook	247	7,262	12,393	1,883,117	1,012	3,840	1,907,624	
	Cumberland	2	0	0	1,144	0	0	1,144	
	Franklin	6	0	0	30,748	46	1	30,795	
	Hancock	7	561	0	12,870	0	197	13,628	
	Lincoln	2	0	0	682	0	30	712	
	Oxford	6	0	0	13,216	0	0	13,216	
	Penobscot	43	75	90	482,087	0	3,401	485,653	
	Piscataquis	26	0	20	437,850	10,139	9	448,018	
	Somerset	45	0	0	293,069	4,872	0	297,941	
	Waldo	12	1	11	619	78	0	709	
	Washington	15	12,490	50	84,033	2,815	6,911	106,299	
	York	4	84	0	2,609	0	8	2,701	
	State Totals:		417	20,473	12,564	3,248,221	18,962	14,397	3,314,617

Report 3

U.S. Landholdings by Foreign Investors by Type of Land Use
and by State and County as of December 31, 2018

State Name	County Name	Number of Parcels	Acres in Cropland	Acres in Pasture	Acres in Forest	Acres in Other Ag	Acres in Non Ag	Total Acres
Maryland	Allegany	1	0	60	60	0	0	120
	Anne Arundel	1	0	0	24	20	0	44
	Baltimore	5	209	53	712	0	0	974
	Calvert	2	83	87	75	114	9	368
	Caroline	1	300	0	235	0	0	535
	Carroll	10	1,666	725	510	223	285	3,409
	Cecil	23	3,277	815	875	505	222	5,694
	Charles	7	1,203	15	513	166	100	1,997
	Frederick	17	5,456	381	1,559	425	528	8,349
	Garrett	5	95	107	461	46	1	710
	Harford	4	535	9	880	0	327	1,751
	Howard	4	1,018	162	122	0	34	1,336
	Kent	36	6,840	125	1,591	360	343	9,259
	Montgomery	7	787	413	337	58	102	1,697
	Prince Georges	4	1,503	0	0	0	104	1,607
	Queen Annes	29	5,941	0	1,324	456	242	7,963
	Somerset	2	23	0	15	442	74	554
	Talbot	16	1,228	47	556	45	139	2,015
	Washington	12	975	233	1,909	2,080	103	5,300
	Wicomico	3	216	15	23	27	9	290
State Totals:		189	31,355	3,247	11,781	4,966	2,622	53,971

Report 3

U.S. Landholdings by Foreign Investors by Type of Land Use
and by State and County as of December 31, 2018

State Name	County Name	Number of Parcels	Acres in Cropland	Acres in Pasture	Acres in Forest	Acres in Other Ag	Acres in Non Ag	Total Acres
Massachusetts	Berkshire	2	0	0	235	0	4	239
	Bristol	1	0	0	0	0	24	24
	Franklin	2	0	0	272	0	0	272
	Hampden	1	0	12	234	0	1	247
	Hampshire	2	614	0	0	0	0	614
	Worcester	8	31	15	3,383	0	20	3,449
State Totals:		16	645	27	4,124	0	49	4,845

Report 3

U.S. Landholdings by Foreign Investors by Type of Land Use
and by State and County as of December 31, 2018

State Name	County Name	Number of Parcels	Acres in Cropland	Acres in Pasture	Acres in Forest	Acres in Other Ag	Acres in Non Ag	Total Acres
Michigan	Alcona	1	5	13	0	12	0	30
	Alger	2	0	0	142,833	0	0	142,833
	Allegan	4	482	0	15	0	17	514
	Arenac	1	0	0	0	15	0	15
	Baraga	6	0	0	163,037	0	0	163,037
	Barry	2	269	0	94	0	7	370
	Benzie	1	0	0	33	0	0	33
	Berrien	4	242	6	102	3	5	358
	Branch	4	1,007	0	20	29	160	1,216
	Calhoun	2	526	25	178	4	0	733
	Cass	1	20	0	0	0	0	20
	Cheboygan	1	0	80	0	0	0	80
	Chippewa	8	68	200	14,906	45	8	15,227
	Clinton	1	37	0	7	30	0	74
	Dickinson	1	0	0	27,585	0	0	27,585
	Eaton	3	486	0	58	26	3	573
	Emmet	1	0	0	40	0	0	40
	Genesee	1	0	172	0	0	0	172
	Gogebic	5	0	0	95,533	0	0	95,533
	Gratiot	282	37,323	79	123	4,602	101	42,228
	Hillsdale	22	1,556	104	179	613	181	2,633
	Houghton	6	86	0	63,911	0	0	63,997
	Huron	40	17,484	21	7	120	57	17,689
	Ingham	7	1,294	6	138	107	39	1,584
	Ionia	4	760	10	46	9	8	833
	Iron	4	0	0	95,098	0	0	95,098
	Isabella	3	251	0	9	0	8	268
	Jackson	1	490	0	0	0	0	490
	Kalamazoo	6	2,429	430	287	86	12	3,244
	Kalkaska	1	0	40	0	0	0	40
	Kent	5	443	28	74	0	5	550
	Keweenaw	3	0	0	262,040	0	0	262,040
	Lake	1	493	320	947	0	0	1,760
Lapeer	1	0	0	0	25	0	25	
Leelanau	2	0	0	50	49	5	104	
Lenawee	55	21,791	55	454	2,695	154	25,149	

Report 3

U.S. Landholdings by Foreign Investors by Type of Land Use
and by State and County as of December 31, 2018

State Name	County Name	Number of Parcels	Acres in Cropland	Acres in Pasture	Acres in Forest	Acres in Other Ag	Acres in Non Ag	Total Acres
Michigan	Livingston	6	588	0	69	167	359	1,183
	Luce	4	0	0	87,367	0	0	87,367
	Manistee	2	0	0	45	0	4	49
	Marquette	16	0	401	69,525	887	0	70,813
	Mason	1	300	0	96	0	4	400
	Mecosta	5	166	174	335	95	35	805
	Menominee	1	0	0	16,310	0	0	16,310
	Midland	1	239	0	0	0	10	249
	Monroe	7	1,653	0	60	4	1,058	2,775
	Muskegon	4	5,818	0	2,527	2,916	2,091	13,351
	Newaygo	4	253	2	2	29	7	293
	Oceana	1	0	0	38	0	2	40
	Ontonagon	10	0	0	88,696	0	0	88,696
	Otsego	1	178	0	0	0	880	1,058
	Ottawa	4	449	19	34	3	5	510
	Saginaw	28	3,874	69	1	487	21	4,452
	Sanilac	28	1,804	71	98	85	32	2,090
	Schoolcraft	2	0	0	29,103	0	0	29,103
	Shiawassee	79	20,836	12	0	669	0	21,518
	St. Clair	33	7,773	389	35	1,341	5	9,542
St. Joseph	4	378	0	0	18	23	419	
Tuscola	7	1,190	1	45	69	10	1,315	
Van Buren	4	1,345	0	0	72	22	1,439	
Washtenaw	2	270	0	6	15	138	429	
Wayne	1	40	0	0	0	1	41	
Wexford	1	0	0	625	0	59	684	
State Totals:		748	134,696	2,726	1,162,820	15,326	5,536	1,321,104

Report 3

U.S. Landholdings by Foreign Investors by Type of Land Use
and by State and County as of December 31, 2018

State Name	County Name	Number of Parcels	Acres in Cropland	Acres in Pasture	Acres in Forest	Acres in Other Ag	Acres in Non Ag	Total Acres
Minnesota	Aitkin	2	0	0	4,936	0	0	4,936
	Becker	1	0	240	0	774	0	1,014
	Beltrami	2	0	0	560	0	0	560
	Benton	1	0	0	0	9	0	9
	Blue Earth	4	79	0	0	2	30	111
	Brown	2	0	0	0	98	0	98
	Carlton	2	0	0	576	7	133	716
	Carver	2	76	0	0	97	0	173
	Cass	2	85	135	80	0	180	480
	Chippewa	1	0	0	0	6	0	6
	Chisago	2	137	0	0	0	0	137
	Clay	8	435	11,896	0	681	7	13,019
	Clearwater	2	131	5	175	0	7	318
	Cottonwood	49	14,517	0	0	0	0	14,517
	Crow Wing	4	15	12	220	5	8	260
	Dakota	3	120	0	0	0	50	170
	Dodge	1	68	0	0	0	0	68
	Douglas	1	51	0	0	0	0	51
	Faribault	2	94	0	0	0	57	151
	Fillmore	4	0	15,948	0	0	0	15,948
	Freeborn	1	10	0	0	0	0	10
	Goodhue	4	62	0	0	0	6	569
	Hennepin	2	39	0	0	0	61	199
	Hubbard	3	0	27	0	140	0	167
	Itasca	75	0	20	155,972	0	0	155,992
	Jackson	32	9,758	3,213	0	20	0	12,991
	Kanabec	2	77	0	80	0	0	157
	Kandiyohi	7	608	0	0	554	12	1,174
	Koochiching	2	0	0	8,482	0	0	8,482
	Lac Qui Parle	2	0	13	7	12	0	32
	Lake	9	0	0	453	1,559	0	2,012
	Le Sueur	50	2,176	1,531	213	73	639	4,631
Lincoln	24	35,961	560	79	134	20	36,754	
Lyon	3	206	0	0	3	0	209	
Marshall	4	314	0	0	183	8	505	
Martin	18	2,071	39	0	4	0	2,114	

Report 3

U.S. Landholdings by Foreign Investors by Type of Land Use
and by State and County as of December 31, 2018

State Name	County Name	Number of Parcels	Acres in Cropland	Acres in Pasture	Acres in Forest	Acres in Other Ag	Acres in Non Ag	Total Acres	
Minnesota	McLeod	2	392	0	0	65	10	467	
	Meeker	23	2,765	4	0	575	169	3,512	
	Mower	10	186	14,302	0	0	11	14,499	
	Murray	9	0	16,604	0	0	0	16,604	
	Nicollet	1	20	0	0	0	0	20	
	Nobles	28	3,274	5,483	0	0	0	8,757	
	Norman	1	140	0	10	0	10	160	
	Olmsted	2	492	127	0	0	25	644	
	Otter Tail	2	120	390	0	0	0	510	
	Pennington	4	14	18	61	168	0	261	
	Pipestone	9	398	13,176	0	4	8	13,586	
	Polk	4	1,559	80	12	17	32	1,700	
	Pope	3	156	0	0	111	0	267	
	Redwood	2	0	0	0	157	2	159	
	Renville	5	674	0	0	32	10	716	
	Rock	87	29,583	320	0	0	3	29,906	
	Roseau	3	1,027	65	160	45	113	1,410	
	Scott	3	32	0	0	40	0	72	
	Sherburne	4	388	0	0	113	0	501	
	St. Louis	36	0	155	43,084	2,557	3,351	49,147	
	Stearns	74	12,462	71	0	222	5	12,760	
	Steele	1	20	0	0	0	0	20	
	Stevens	35	9,531	287	0	309	0	10,127	
	Swift	2	34	0	0	15	0	49	
	Todd	1	40	0	0	40	0	80	
	Wabasha	4	1,391	378	350	0	34	2,153	
	Wadena	1	60	220	40	0	0	320	
	Washington	2	356	0	0	0	0	356	
	Watsonwan	3	400	0	0	0	0	400	
	Wilkin	1	87	0	0	0	0	87	
	Winona	1	0	0	0	16	0	16	
	Wright	3	174	0	0	0	0	174	
	Yellow Medicine	2	118	0	48	0	4	170	
	State Totals:		701	132,983	85,317	215,598	9,448	5,004	448,351

Report 3

U.S. Landholdings by Foreign Investors by Type of Land Use
and by State and County as of December 31, 2018

State Name	County Name	Number of Parcels	Acres in Cropland	Acres in Pasture	Acres in Forest	Acres in Other Ag	Acres in Non Ag	Total Acres
Mississippi	Alcorn	2	0	0	13,823	0	0	13,823
	Amite	1	0	0	0	0	3	3
	Attala	2	0	0	42,870	0	2,038	44,908
	Benton	1	86	0	60	0	1	147
	Bolivar	20	17,813	54	317	1,611	592	20,387
	Calhoun	6	2,349	152	1,439	0	5	3,945
	Carroll	4	743	11	17,281	53	856	18,944
	Chickasaw	1	25	0	0	0	9	34
	Choctaw	1	0	0	1,774	0	6	1,780
	Claiborne	2	0	0	16,246	0	340	16,586
	Clarke	1	0	0	227	0	1	228
	Clay	4	4,817	301	490	121	208	5,937
	Coahoma	16	22,695	0	52	300	763	23,809
	Copiah	1	0	0	31,265	0	430	31,695
	De Soto	11	6,470	909	1,310	58	104	8,851
	Forrest	2	0	0	159	0	0	159
	Franklin	1	0	0	992	0	0	992
	George	1	0	0	4,292	0	0	4,292
	Greene	1	0	0	0	70	0	70
	Grenada	3	196	1,167	1,568	0	8	2,939
	Hancock	3	717	1,040	39,038	2,383	0	43,178
	Hinds	4	2,257	2,046	3,880	0	174	8,358
	Holmes	4	4,188	0	8,259	0	457	12,904
	Humphreys	4	2,627	0	0	32	60	2,719
	Issaquena	5	5,062	295	1,228	401	1,528	8,514
	Itawamba	2	0	0	10,975	0	0	10,975
	Jefferson	1	0	0	11,490	0	139	11,629
	Kemper	2	0	0	266	0	15	281
	Lafayette	2	0	0	780	0	0	780
	Lamar	4	0	0	366	0	0	366
	Lauderdale	6	0	0	4,637	5	8	4,650
	Lawrence	1	0	0	6	0	0	6
Leake	3	0	0	70,192	0	3,258	73,450	
Lee	2	323	170	2,059	0	0	2,552	
Leflore	22	14,791	51	1,944	276	367	17,429	
Lowndes	3	21	528	0	0	213	762	

Report 3

U.S. Landholdings by Foreign Investors by Type of Land Use
and by State and County as of December 31, 2018

State Name	County Name	Number of Parcels	Acres in Cropland	Acres in Pasture	Acres in Forest	Acres in Other Ag	Acres in Non Ag	Total Acres	
Mississippi	Madison	4	160	0	17,453	0	966	18,579	
	Marshall	4	58	68	105	0	44	274	
	Monroe	11	2,356	2,866	457	359	64	6,102	
	Montgomery	1	0	0	3,069	0	69	3,138	
	Neshoba	1	0	0	12,460	0	306	12,767	
	Newton	1	0	0	13,494	0	24	13,518	
	Oktibbeha	1	875	0	100	0	0	975	
	Panola	6	443	0	2,088	11	10	2,552	
	Pearl River	6	1,320	662	624	400	105	3,111	
	Perry	2	0	0	1,800	0	72	1,872	
	Pike	2	0	12	75	0	0	87	
	Pontotoc	6	1,102	107	1,194	34	100	2,537	
	Prentiss	5	891	0	13,102	101	0	14,094	
	Quitman	11	6,245	36	67	34	109	6,491	
	Rankin	2	0	0	34,474	0	861	35,335	
	Scott	3	0	0	23,582	0	420	24,002	
	Sharkey	7	3,487	0	184	0	143	3,814	
	Simpson	1	0	0	0	124	27	151	
	Smith	1	0	0	80	0	0	80	
	Sunflower	46	30,992	129	438	1,560	856	33,975	
	Tallahatchie	18	6,693	11	245	130	280	7,359	
	Tate	1	30	0	110	0	0	140	
	Tippah	2	0	67	11,335	0	0	11,402	
	Tishomingo	3	0	0	30,480	0	0	30,480	
	Tunica	10	7,932	167	212	43	164	8,518	
	Union	2	0	0	1,435	1,507	0	2,942	
	Walthall	1	0	0	20	0	0	20	
	Warren	2	900	0	3,416	0	1,051	5,367	
	Washington	27	18,627	211	342	1,376	1,351	21,907	
	Winston	1	0	0	5,247	0	754	6,001	
	Yalobusha	3	0	0	280	0	0	280	
	Yazoo	1	0	0	351	0	0	351	
	State Totals:		341	167,289	11,060	467,605	10,989	19,361	676,303

Report 3

U.S. Landholdings by Foreign Investors by Type of Land Use
and by State and County as of December 31, 2018

State Name	County Name	Number of Parcels	Acres in Cropland	Acres in Pasture	Acres in Forest	Acres in Other Ag	Acres in Non Ag	Total Acres
Missouri	Adair	21	1,715	7,314	150	557	210	9,946
	Andrew	1	140	0	0	0	0	140
	Atchison	219	72,558	4,100	365	5,826	96	82,945
	Audrain	4	668	0	0	0	119	787
	Barry	9	0	3,092	191	2	0	3,285
	Barton	4	510	1,664	220	0	6	2,400
	Bates	2	8,141	1,000	0	987	0	10,128
	Benton	3	320	2,470	0	0	37	2,827
	Bollinger	1	0	0	0	50	0	50
	Boone	2	32	110	146	0	0	288
	Buchanan	2	502	100	0	95	0	697
	Cape Girardeau	6	667	0	203	2	27	899
	Carroll	1	75	41	0	0	0	116
	Carter	1	0	0	198	0	0	198
	Clay	3	772	126	71	0	60	1,029
	Clinton	3	1,690	1,398	200	133	90	3,511
	Cooper	2	974	281	0	25	0	1,280
	Crawford	3	130	2,494	0	30	0	2,654
	Dallas	1	0	30	0	0	0	30
	Daviess	3	1,454	20	60	3,063	108	4,705
	Dent	1	0	18	59	0	0	77
	Douglas	2	0	195	14	135	4	348
	Franklin	2	0	600	0	89	513	1,202
	Gasconade	1	10	0	0	0	11	21
	Gentry	4	382	1,206	50	3,720	50	5,408
	Greene	3	40	370	30	10	0	450
	Grundy	10	2,763	0	60	388	124	3,335
Harrison	7	1,028	3,247	741	0	1	5,017	
Hickory	1	0	80	0	328	5	413	
Holt	8	1,926	344	207	81	95	2,653	
Howard	6	1,476	268	0	0	104	1,848	
Howell	1	0	1,090	0	0	0	1,090	
Jackson	2	999	459	110	0	0	1,568	
Jasper	15	736	3,281	239	21	81	4,358	
Jefferson	7	64	50	377	0	211	702	
Laclede	1	0	0	152	0	0	152	

Report 3

U.S. Landholdings by Foreign Investors by Type of Land Use
and by State and County as of December 31, 2018

State Name	County Name	Number of Parcels	Acres in Cropland	Acres in Pasture	Acres in Forest	Acres in Other Ag	Acres in Non Ag	Total Acres
Missouri	Lafayette	1	800	0	0	0	0	800
	Lawrence	8	243	1,968	202	0	19	2,432
	Macon	3	719	2,399	640	0	0	3,758
	McDonald	8	52	1,173	1,051	30	785	3,091
	Mercer	2	33	192	0	13,377	0	13,602
	Mississippi	3	320	0	110	14	111	555
	Montgomery	1	117	12	27	0	4	160
	Morgan	1	60	0	0	0	50	110
	New Madrid	6	1,100	0	0	50	40	1,190
	Newton	14	910	1,677	428	1,168	133	4,316
	Nodaway	212	44,808	7,655	45	7,638	85	60,231
	Osage	1	0	160	40	0	0	200
	Pike	1	1,032	354	910	195	1,115	3,606
	Platte	4	233	70	4	52	82	441
	Pulaski	3	0	240	215	0	0	455
	Putnam	3	1,415	428	0	9,730	50	11,623
	Ralls	2	607	0	0	0	0	607
	Ray	1	385	0	0	0	0	385
	Saline	1	135	20	11	26	3	195
	Schuyler	71	4,852	7,989	42	3,942	59	16,884
	Scott	3	1,874	0	0	148	0	2,022
	St. Charles	3	139	0	70	208	36	453
	St. Clair	1	0	300	275	0	0	575
	St. Louis	6	180	497	0	0	0	677
	Stoddard	3	1,518	0	0	0	38	1,556
	Sullivan	26	2,295	9,485	200	15,814	0	27,794
	Taney	7	0	0	5,531	920	0	6,451
	Vernon	7	0	1,984	1,101	190	9	3,284
	Warren	1	30	33	0	0	0	63
	Webster	1	0	122	8	0	0	130
	Worth	1	0	0	0	230	0	230
	Wright	3	0	196	10	88	0	294
	State Totals:		770	163,630	72,401	14,764	69,362	4,571

Report 3

U.S. Landholdings by Foreign Investors by Type of Land Use
and by State and County as of December 31, 2018

State Name	County Name	Number of Parcels	Acres in Cropland	Acres in Pasture	Acres in Forest	Acres in Other Ag	Acres in Non Ag	Total Acres
Montana	Beaverhead	4	3,237	25,728	0	40	3	29,008
	Big Horn	7	3,172	65,339	0	0	3,742	72,253
	Blaine	3	990	160	0	160	1,096	2,406
	Broadwater	2	0	0	400	0	0	400
	Carbon	1	202	118	0	0	0	320
	Carter	1	0	5,500	0	0	0	5,500
	Cascade	9	6,119	4,949	0	720	432	12,220
	Chouteau	8	1,886	72	0	450	0	2,408
	Custer	8	2,738	12,910	0	1,872	240	17,760
	Dawson	8	2,870	3,093	0	1,353	72	7,388
	Deer Lodge	1	0	200	0	0	0	200
	Fallon	1	25	0	0	0	0	25
	Fergus	7	3,241	4,683	891	60	0	8,875
	Flathead	18	1,064	5,183	1,682	36	44	8,009
	Gallatin	6	4,600	4,182	0	46	2,240	11,068
	Garfield	3	4,129	32,936	7	333	0	37,398
	Glacier	25	9,400	66,744	0	1,031	40	77,215
	Granite	10	748	5,716	640	3,592	0	10,696
	Hill	4	12,877	0	0	961	0	13,838
	Jefferson	18	363	6,747	0	0	0	7,110
	Judith Basin	4	1,820	2,197	0	30	0	4,047
	Lake	1	0	0	0	12	0	12
	Lewis and Clark	9	235	7,653	1,463	1,110	1	10,462
	Liberty	2	160	0	0	0	266	426
	Lincoln	2	0	1,371	0	20	100	1,491
	Madison	7	0	0	0	3,755	28	3,783
	McCone	2	100	0	0	800	220	1,120
	Meagher	4	1,905	8,368	0	0	0	10,273
	Musselshell	1	0	140	20	0	0	160
	Park	16	2,176	6,818	420	190	67	9,671
	Phillips	8	4,612	4,758	362	1,581	0	11,313
	Pondera	2	1,291	97	0	0	0	1,388
Powder River	3	0	8,181	0	0	0	8,181	
Powell	3	5	2,173	1,027	0	0	3,205	
Ravalli	4	50	176	0	80	11	317	
Roosevelt	6	1,087	597	0	205	0	1,890	

Report 3

U.S. Landholdings by Foreign Investors by Type of Land Use
and by State and County as of December 31, 2018

State Name	County Name	Number of Parcels	Acres in Cropland	Acres in Pasture	Acres in Forest	Acres in Other Ag	Acres in Non Ag	Total Acres	
Montana	Rosebud	14	12,962	178,597	0	640	0	192,199	
	Sanders	1	100	3,850	0	10	1	3,961	
	Sheridan	2	718	0	0	0	2	720	
	Silver Bow	1	0	657	0	0	0	657	
	Stillwater	2	0	6,436	0	0	0	6,436	
	Sweet Grass	3	0	2,997	0	0	15	3,012	
	Teton	3	15	155	0	87	25	282	
	Toole	11	11,155	1,195	305	740	3	13,398	
	Treasure Valley	1	0	350	0	400	8	758	
	Valley	2	0	4,740	0	0	300	5,040	
	Wheatland	10	28,304	41,362	3,723	550	2,493	76,433	
	Yellowstone	5	3,200	11,102	5	0	0	14,307	
	State Totals:		273	127,556	538,231	10,938	20,865	11,448	709,038

Report 3

U.S. Landholdings by Foreign Investors by Type of Land Use
and by State and County as of December 31, 2018

State Name	County Name	Number of Parcels	Acres in Cropland	Acres in Pasture	Acres in Forest	Acres in Other Ag	Acres in Non Ag	Total Acres
Nebraska	Antelope	4	862	0	0	10	107	979
	Boone	1	349	127	0	0	0	476
	Box Butte	1	532	0	0	0	116	648
	Buffalo	5	629	85	28	77	47	866
	Burt	3	418	71	0	8	0	497
	Butler	1	133	18	0	9	0	160
	Chase	3	2,182	1,023	0	368	0	3,573
	Cheyenne	1	491	763	0	0	11	1,265
	Clay	1	664	0	0	0	16	680
	Custer	1	300	500	0	0	0	800
	Dakota	1	1,025	0	0	0	27	1,052
	Dawes	12	815	1,858	0	86	78	2,837
	Dawson	7	1,307	0	0	332	1	1,639
	Dixon	148	32,799	1,520	2	2,279	102	36,702
	Dodge	1	40	0	0	0	0	40
	Douglas	2	87	0	0	17	15	119
	Fillmore	1	29	0	0	0	9	38
	Furnas	3	459	819	42	0	0	1,320
	Gage	1	80	0	0	10	70	160
	Hall	2	143	20	0	0	10	173
	Hamilton	2	146	0	0	5	76	227
	Hayes	1	3,237	0	0	0	0	3,237
	Holt	87	62,689	2,702	0	0	1,551	66,943
	Howard	2	544	0	0	0	96	640
	Kearney	1	200	0	0	40	0	240
	Keith	1	289	0	0	31	0	320
	Knox	1	857	0	0	0	191	1,048
	Lancaster	10	1,463	133	0	0	108	1,704
	Madison	1	130	0	0	0	20	150
	Merrick	2	950	0	0	0	346	1,296
	Morrill	1	1,758	0	0	0	1,122	2,880
	Nemaha	1	52	0	0	0	18	70
Pierce	31	8,044	402	0	568	0	9,015	
Red Willow	2	320	0	0	0	0	320	
Richardson	24	5,449	3,408	0	0	19	8,876	
Rock	1	272	0	0	56	0	327	

Report 3

U.S. Landholdings by Foreign Investors by Type of Land Use
and by State and County as of December 31, 2018

State Name	County Name	Number of Parcels	Acres in Cropland	Acres in Pasture	Acres in Forest	Acres in Other Ag	Acres in Non Ag	Total Acres
Nebraska	Seward	1	0	0	0	73	0	73
	Stanton	18	4,759	725	0	497	74	6,054
	Thayer	1	72	0	0	0	0	72
	Washington	3	778	0	0	38	353	1,169
	Wayne	21	4,644	339	0	580	7	5,571
	York	2	51	0	0	154	0	205
State Totals:		413	140,046	14,514	72	5,237	4,591	164,460

Report 3

U.S. Landholdings by Foreign Investors by Type of Land Use
and by State and County as of December 31, 2018

State Name	County Name	Number of Parcels	Acres in Cropland	Acres in Pasture	Acres in Forest	Acres in Other Ag	Acres in Non Ag	Total Acres	
Nevada	Churchill	14	83	3,455	0	140	15	3,693	
	Clark	2	150	0	0	40	227	417	
	Douglas	2	0	1,018	0	0	0	1,018	
	Elko	8	112,606	82,934	0	67,700	0	263,240	
	Eureka	8	9,700	124,332	0	3,723	0	137,755	
	Humboldt	9	4,703	27,191	0	18,600	0	50,494	
	Lander	12	535	47,908	0	0	0	48,443	
	Lyon	1	0	200	0	0	0	200	
	Nye	1	0	152	0	0	0	152	
	Pershing	1	0	1,900	0	0	0	1,900	
	Washoe	1	0	0	0	792	48	840	
	White Pine	1	0	280	0	0	0	280	
	State Totals:		60	127,777	289,370	0	90,995	290	508,432

Report 3

U.S. Landholdings by Foreign Investors by Type of Land Use
and by State and County as of December 31, 2018

State Name	County Name	Number of Parcels	Acres in Cropland	Acres in Pasture	Acres in Forest	Acres in Other Ag	Acres in Non Ag	Total Acres
New Hampshire	Belknap	1	0	0	152	0	0	152
	Carroll	2	0	0	43	0	0	43
	Cheshire	6	0	9	2,779	0	0	2,788
	Coos	6	260	107	648	20	8	1,043
	Grafton	8	0	0	8,267	0	0	8,267
	Hillsborough	2	20	5	668	10	0	703
	Merrimack	3	124	0	268	0	1	393
	Rockingham	1	0	47	3	0	1	51
	Strafford	3	40	0	1,635	0	60	1,735
	Sullivan	5	0	0	1,730	0	0	1,730
State Totals:		37	444	168	16,193	30	70	16,905

Report 3

U.S. Landholdings by Foreign Investors by Type of Land Use
and by State and County as of December 31, 2018

State Name	County Name	Number of Parcels	Acres in Cropland	Acres in Pasture	Acres in Forest	Acres in Other Ag	Acres in Non Ag	Total Acres	
New Jersey	Burlington	5	199	317	25	78	5,483	6,102	
	Cumberland	7	346	0	127	16	4	493	
	Gloucester	6	3,800	0	344	0	503	4,647	
	Hunterdon	4	243	70	0	512	83	908	
	Mercer	6	100	22	270	40	72	504	
	Middlesex	4	316	0	91	18	75	500	
	Monmouth	8	524	67	10	122	99	822	
	Morris	2	40	12	0	0	142	194	
	Ocean	1	0	91	0	0	0	91	
	Salem	4	142	0	0	167	41	350	
	Somerset	5	172	435	983	482	25	2,097	
	Sussex	3	31	140	2,176	170	144	2,661	
	Warren	15	1,211	169	201	162	340	2,083	
	State Totals:		70	7,124	1,323	4,227	1,767	7,011	21,452

Report 3

U.S. Landholdings by Foreign Investors by Type of Land Use
and by State and County as of December 31, 2018

State Name	County Name	Number of Parcels	Acres in Cropland	Acres in Pasture	Acres in Forest	Acres in Other Ag	Acres in Non Ag	Total Acres
New Mexico	Catron	3	0	29,868	0	0	0	29,868
	Chaves	17	5,679	166,899	8,490	1,424	552	183,044
	Colfax	3	0	10,430	700	50	7,000	18,180
	Curry	5	1,475	123	0	71	197	1,866
	De Baca	3	240	11,430	0	0	0	11,670
	Dona Ana	41	3,077	152	0	2,956	81	6,265
	Eddy	6	362	11,546	0	0	91	11,999
	Grant	16	120	91,033	0	2,029	80	93,262
	Guadalupe	11	0	71,295	0	309	0	71,604
	Lea	5	310	3,533	0	10	0	3,853
	Lincoln	14	111	279,927	0	0	0	280,038
	Luna	30	8,675	19,087	0	3,072	1,087	31,921
	McKinley	1	0	7,991	0	0	0	7,991
	Otero	2	2,522	22,326	0	0	878	25,726
	Quay	3	722	850	0	4,877	38	6,487
	Roosevelt	3	48,107	0	0	0	0	48,107
	San Miguel	17	0	148,797	0	96	267	149,160
	Santa Fe	1	14	0	0	0	0	14
	Sierra	3	0	1,508	0	25	0	1,533
	Socorro	1	0	50,000	0	0	0	50,000
Taos	30	0	14,576	2,685	0	0	17,261	
Torrance	2	0	1,600	0	0	0	1,600	
Valencia	2	0	42	0	7,000	0	7,042	
State Totals:		219	71,414	943,013	11,875	21,918	10,271	1,058,491

Report 3

U.S. Landholdings by Foreign Investors by Type of Land Use
and by State and County as of December 31, 2018

State Name	County Name	Number of Parcels	Acres in Cropland	Acres in Pasture	Acres in Forest	Acres in Other Ag	Acres in Non Ag	Total Acres
New York	Albany	1	0	19	30	0	0	49
	Allegany	7	35	200	4,044	61	74	4,414
	Broome	4	0	0	658	0	0	658
	Cattaraugus	29	5,189	20	15,792	54	222	21,277
	Cayuga	4	918	70	32	60	60	1,140
	Chautauqua	24	5,193	699	2,276	87	0	8,255
	Chemung	5	382	55	214	20	0	671
	Chenango	38	863	191	2,414	128	124	3,720
	Clinton	197	12,199	2,577	25,233	4,584	1,388	45,981
	Columbia	15	1,695	1,273	891	62	277	4,198
	Cortland	2	105	25	100	39	1	270
	Delaware	4	419	190	0	70	57	736
	Dutchess	11	764	726	1,849	1,058	1,261	5,658
	Erie	4	177	30	0	131	1	339
	Essex	31	356	138	35,024	30	101	35,649
	Franklin	126	6,543	2,042	128,934	610	5,295	143,423
	Fulton	2	0	0	3,722	0	0	3,722
	Genesee	15	1,020	400	1,924	299	105	3,748
	Greene	2	13	72	0	254	0	339
	Hamilton	4	0	0	50,072	0	155	50,227
	Herkimer	17	1,053	331	4,299	177	394	6,254
	Jefferson	33	7,231	4,665	2,544	3,526	104	18,070
	Lewis	9	1,720	9,154	3,088	0	0	13,962
	Livingston	4	178	0	0	40	102	320
	Madison	41	3,756	371	1,471	3,102	1,147	9,847
	Monroe	5	421	0	0	146	0	567
	Montgomery	4	612	131	60	89	67	959
Niagara	5	368	10	2	0	0	380	
Oneida	18	1,645	372	766	285	67	3,135	
Onondaga	3	272	0	70	0	0	342	
Ontario	6	319	0	17	76	2	414	
Orange	4	133	150	42	109	105	539	
Orleans	3	74	0	12	74	49	209	
Oswego	3	344	0	739	0	0	1,083	
Otsego	9	855	210	552	88	35	1,740	
Putnam	2	0	58	2,426	0	0	2,484	

Report 3

U.S. Landholdings by Foreign Investors by Type of Land Use
and by State and County as of December 31, 2018

State Name	County Name	Number of Parcels	Acres in Cropland	Acres in Pasture	Acres in Forest	Acres in Other Ag	Acres in Non Ag	Total Acres
New York	Rensselaer	3	0	100	1,804	0	148	2,052
	Saratoga	1	0	0	15,161	0	0	15,161
	Seneca	4	320	0	34	323	22	699
	St. Lawrence	39	2,757	1,338	117,631	709	820	123,256
	Steuben	1	0	433	0	2,078	401	2,912
	Suffolk	3	232	0	47	0	0	279
	Tioga	2	200	15	170	0	0	385
	Tompkins	4	123	0	15	291	14	443
	Warren	2	0	0	8,040	0	0	8,040
	Washington	9	775	150	5,309	3	15	6,252
	Wayne	3	110	15	13	0	3	141
	Wyoming	4	46	0	22	246	4	318
	Yates	2	715	0	220	522	0	1,457
	State Totals:		768	60,130	26,230	437,763	19,431	12,620

Report 3

U.S. Landholdings by Foreign Investors by Type of Land Use
and by State and County as of December 31, 2018

State Name	County Name	Number of Parcels	Acres in Cropland	Acres in Pasture	Acres in Forest	Acres in Other Ag	Acres in Non Ag	Total Acres
North Carolina	Alamance	1	0	0	16	0	0	16
	Anson	14	57	0	7,066	946	191	8,260
	Avery	2	103	0	2,823	0	5	2,931
	Beaufort	73	13,624	295	34,606	11	1,632	50,169
	Bertie	2	30	0	0	270	0	300
	Bladen	7	10	0	20,642	9,390	788	30,830
	Brunswick	6	0	0	76,607	0	3,596	80,202
	Buncombe	1	5	11	17	0	0	33
	Burke	1	40	0	0	0	0	40
	Cabarrus	2	156	44	188	2	153	543
	Carteret	3	36,799	0	11,314	2,249	260	50,622
	Caswell	1	0	0	0	275	0	275
	Catawba	3	0	97	0	43	5	145
	Chatham	10	20	0	1,593	9	172	1,794
	Cherokee	5	0	40	566	0	37	643
	Chowan	1	174	0	268	0	1	443
	Cleveland	1	0	0	0	26	0	26
	Columbus	7	900	0	58,239	579	2,363	62,081
	Craven	5	136	0	5	81	0	222
	Cumberland	3	0	0	886	435	394	1,715
	Dare	1	0	0	5,059	0	0	5,059
	Duplin	4	0	0	2,832	5,714	80	8,626
	Durham	5	78	10	108	31	0	227
	Edgecombe	13	1,142	0	915	239	0	2,296
	Forsyth	9	26	57	10	21	0	114
	Franklin	9	390	115	766	83	130	1,484
	Gaston	1	0	0	4	0	20	24
	Gates	3	0	0	8,767	0	0	8,767
	Granville	4	222	125	1,022	0	0	1,369
	Halifax	1	0	0	0	1,547	0	1,547
	Harnett	22	921	58	1,601	604	801	3,985
	Haywood	1	0	63	20	0	0	83
Henderson	2	0	90	0	0	38	128	
Hertford	4	29	0	15	1,191	0	1,235	
Hoke	2	0	25	76	273	0	374	
Hyde	20	19,417	122	11,511	206	1,508	32,764	

Report 3

U.S. Landholdings by Foreign Investors by Type of Land Use
and by State and County as of December 31, 2018

State Name	County Name	Number of Parcels	Acres in Cropland	Acres in Pasture	Acres in Forest	Acres in Other Ag	Acres in Non Ag	Total Acres
North Carolina	Jackson	4	10	35	270	10	2	327
	Johnston	8	107	20	48	69	99	343
	Jones	3	7	0	49	2,159	0	2,215
	Lee	3	0	0	655	0	0	655
	Lenoir	3	35	0	399	224	21	679
	Lincoln	1	14	0	9	0	0	23
	Madison	2	0	2	52	50	10	114
	Martin	2	0	0	108	86	0	194
	McDowell	5	0	23	699	0	555	1,277
	Mecklenburg	9	0	0	91	45	70	206
	Mitchell	22	12	110	1,135	14	26	1,297
	Montgomery	2	0	0	184	0	9	193
	Moore	5	21	0	170	0	3	194
	Nash	6	162	200	241	29	20	652
	New Hanover	1	0	0	718	0	14	732
	Northampton	4	309	0	111	2,421	0	2,841
	Onslow	1	618	0	0	369	0	987
	Orange	6	100	66	132	212	20	530
	Pamlico	9	0	0	18,116	0	14	18,130
	Pender	4	0	0	36,818	1,303	761	38,882
	Perquimans	2	553	0	50	0	0	603
	Person	1	0	0	30	0	0	30
	Pitt	8	342	0	215	94	6	657
	Polk	1	12	0	93	25	17	147
	Randolph	4	175	360	24	339	3	901
	Richmond	15	0	0	9,445	124	419	9,988
	Robeson	5	473	0	1,289	5,144	43	6,950
	Rowan	2	114	0	90	0	0	204
	Rutherford	2	0	17	91	0	4	112
	Sampson	7	102	0	6,466	12,145	365	19,078
	Scotland	5	87	0	1,155	4,033	42	5,317
	Swain	1	0	0	90	0	0	90
	Tyrrell	17	6,243	0	4,717	18,464	334	29,758
Union	4	97	0	84	0	83	264	
Wake	1	460	346	300	0	100	1,206	
Warren	6	0	445	565	949	0	1,959	

Report 3

U.S. Landholdings by Foreign Investors by Type of Land Use
and by State and County as of December 31, 2018

State Name	County Name	Number of Parcels	Acres in Cropland	Acres in Pasture	Acres in Forest	Acres in Other Ag	Acres in Non Ag	Total Acres
North Carolina	Washington	19	8,215	493	623	309	231	9,870
	Wayne	2	4	0	0	89	21	114
	Wilkes	8	0	0	1,500	0	37	1,537
	Wilson	6	311	0	517	0	30	858
	Yancey	2	0	0	59	0	0	59
State Totals:		467	92,861	3,269	334,949	72,932	15,533	519,544

Report 3

U.S. Landholdings by Foreign Investors by Type of Land Use
and by State and County as of December 31, 2018

State Name	County Name	Number of Parcels	Acres in Cropland	Acres in Pasture	Acres in Forest	Acres in Other Ag	Acres in Non Ag	Total Acres
North Dakota	Adams	3	367	67	0	106	0	540
	Barnes	1	25	0	0	0	0	25
	Benson	1	56	0	0	250	0	307
	Bottineau	2	79	0	0	0	96	175
	Bowman	1	380	0	0	20	0	400
	Burleigh	1	589	571	0	0	0	1,160
	Cass	3	642	0	0	15	1	658
	Dickey	5	0	7,238	0	0	0	7,238
	Divide	3	473	0	0	477	10	960
	Dunn	1	205	115	0	0	0	320
	Foster	5	1,025	73	0	55	0	1,153
	Grant	4	1,059	0	0	5,291	46	6,396
	Griggs	2	357	0	0	33	85	475
	Hettinger	2	366	0	0	0	0	366
	Logan	22	6,601	3,343	0	87	6	10,037
	McHenry	4	12,481	1,691	323	8	1,267	15,770
	McIntosh	78	20,229	47,813	378	1,162	0	69,582
	McKenzie	2	423	507	0	0	0	930
	McLean	6	159	7,124	0	0	1	7,284
	Mercer	3	2,218	2,390	118	0	326	5,051
	Mountrial	3	347	0	0	0	53	400
	Pembina	5	1,116	0	0	0	40	1,156
	Ramsey	1	1,089	70	0	0	0	1,159
	Ransom	1	28	0	0	0	0	28
	Renville	1	300	0	0	0	20	320
	Richland	3	478	0	0	70	0	548
	Rolette	1	128	0	0	0	32	160
	Sargent	1	0	737	0	24	0	761
	Sheridan	1	54	0	0	0	28	82
	Slope	4	871	245	0	0	5	1,121
	Steele	2	766	0	0	0	34	800
	Stutsman	57	11,486	0	0	0	0	11,486
	Towner	3	347	30	0	40	92	509
	Walsh	5	1,076	0	20	60	110	1,266

Report 3

U.S. Landholdings by Foreign Investors by Type of Land Use
and by State and County as of December 31, 2018

State Name	County Name	Number of Parcels	Acres in Cropland	Acres in Pasture	Acres in Forest	Acres in Other Ag	Acres in Non Ag	Total Acres
North Dakota	Ward	9	844	40	8	0	500	1,391
	Wells	1	32	0	0	0	0	32
	Williams	150	56,537	3,912	492	7,183	1,074	69,198
State Totals:		397	123,234	75,964	1,338	14,881	3,825	219,242

Report 3

U.S. Landholdings by Foreign Investors by Type of Land Use
and by State and County as of December 31, 2018

State Name	County Name	Number of Parcels	Acres in Cropland	Acres in Pasture	Acres in Forest	Acres in Other Ag	Acres in Non Ag	Total Acres
Ohio	Adams	5	335	28	3,090	0	0	3,453
	Allen	17	11,790	0	56	8	22	11,876
	Ashtabula	8	453	410	94	11	5	973
	Ashland	2	47	0	0	150	0	197
	Athens	1	0	0	1,184	0	0	1,184
	Auglaize	13	10,819	7	0	0	1	10,827
	Belmont	1	5,574	2,430	3,096	11,120	1,661	23,881
	Brown	7	886	0	0	0	0	886
	Butler	4	95	0	8	37	101	241
	Carrroll	1	22	5	11	0	2	40
	Champaign	7	1,328	30	30	16	13	1,417
	Clark	10	2,600	73	18	56	155	2,902
	Clermont	1	298	0	0	0	0	298
	Clinton	9	3,221	18	13	46	186	3,484
	Columbiana	1	0	0	0	12	0	12
	Coshocton	8	880	293	4,270	89	50	5,582
	Crawford	1	0	0	0	0	23	23
	Darke	5	129	20	0	44	1	194
	Defiance	11	2,141	0	0	51	142	2,333
	Delaware	1	0	0	0	600	0	600
	Erie	39	7,623	6	5	4	19	7,657
	Fairfield	1	0	65	0	0	0	65
	Fayette	40	7,507	81	77	38	141	7,844
	Franklin	12	1,270	15	70	77	48	1,480
	Fulton	4	186	0	0	57	553	796
	Gallia	2	2	15	8,908	0	0	8,925
	Greene	28	4,675	63	120	23	608	5,489
	Guernsey	2	1,345	1,669	1,990	1,335	436	6,775
	Hamilton	2	100	0	0	1	4	105
	Hancock	6	526	10	0	0	71	607
	Hardin	77	25,795	20	32	40	0	25,887
	Harrison	1	143	1,134	1,298	4,715	1,691	8,981
	Henry	6	525	0	0	108	20	653
Highland	7	859	10	432	515	0	1,816	
Hocking	3	0	82	3,599	0	0	3,681	
Holmes	1	145	5	30	3	1	184	

Report 3

U.S. Landholdings by Foreign Investors by Type of Land Use
and by State and County as of December 31, 2018

State Name	County Name	Number of Parcels	Acres in Cropland	Acres in Pasture	Acres in Forest	Acres in Other Ag	Acres in Non Ag	Total Acres
Ohio	Huron	39	6,377	19	0	30	10	6,435
	Jackson	1	0	0	34,067	0	0	34,067
	Jefferson	1	113	285	314	159	9	880
	Knox	8	1,219	85	112	77	95	1,588
	Licking	6	2,138	18	293	662	0	3,111
	Logan	10	1,892	0	36	689	127	2,744
	Lorain	1	20	0	0	0	0	20
	Lucas	7	744	0	0	0	77	821
	Madison	20	9,966	28	75	135	532	10,736
	Marion	6	3,437	103	211	27	36	3,814
	Meigs	1	0	0	4,118	0	0	4,118
	Mercer	3	138	0	0	0	37	175
	Monroe	2	0	25	73	0	15	113
	Montgomery	5	262	20	50	104	176	612
	Morrow	2	110	50	0	47	0	207
	Noble	1	607	2,209	1,255	234	152	4,457
	Ottawa	1	61	0	0	0	0	61
	Paulding	90	49,299	53	66	462	235	50,115
	Pickaway	28	6,591	905	2	723	273	8,494
	Pike	3	238	0	28,778	0	0	29,016
	Portage	4	50	12	9	26	230	327
	Preble	5	702	2	25	34	25	788
	Putnam	24	1,554	0	0	52	147	1,753
	Richland	7	1,475	152	100	101	22	1,850
	Ross	10	2,241	10	12,731	123	208	15,313
	Sandusky	3	461	7	0	0	0	468
	Scioto	5	324	0	13,335	164	0	13,823
	Seneca	22	5,300	81	12	0	164	5,557
	Shelby	9	972	0	0	4	125	1,101
	Stark	2	500	20	300	0	384	1,204
	Trumbull	3	98	37	22	10	461	628
	Tuscarawas	2	0	0	0	131	179	310
Union	24	3,840	0	126	2,769	194	6,929	
Van Wert	16	7,001	49	0	2	7	7,059	
Vinton	2	0	0	32,740	0	20	32,760	
Warren	2	50	0	0	0	50	100	

Report 3

U.S. Landholdings by Foreign Investors by Type of Land Use
and by State and County as of December 31, 2018

State Name	County Name	Number of Parcels	Acres in Cropland	Acres in Pasture	Acres in Forest	Acres in Other Ag	Acres in Non Ag	Total Acres
Ohio	Washington	5	47	7	3,266	0	0	3,320
	Wayne	5	476	42	38	32	11	599
	Williams	3	193	0	0	0	41	234
	Wood	7	719	5	25	0	61	810
	Wyandot	17	2,722	1,382	89	35,703	65	39,961
State Totals:		756	203,254	12,094	160,699	61,656	10,122	447,825

Report 3

U.S. Landholdings by Foreign Investors by Type of Land Use
and by State and County as of December 31, 2018

State Name	County Name	Number of Parcels	Acres in Cropland	Acres in Pasture	Acres in Forest	Acres in Other Ag	Acres in Non Ag	Total Acres
Oklahoma	Alfalfa	26	3,173	2,014	0	1,001	0	6,188
	Atoka	2	150	2,559	0	0	0	2,709
	Beaver	8	160	21,616	0	1,438	0	23,214
	Beckham	5	0	1,100	0	0	0	1,100
	Caddo	19	2,530	8,607	0	0	0	11,137
	Canadian	2	373	76	0	8	0	457
	Carter	6	0	3,469	0	0	45	3,514
	Choctaw	8	867	2,368	446	166	0	3,847
	Cimarron	4	480	0	0	1,981	20	2,481
	Coal	2	130	3,308	0	0	0	3,438
	Comanche	8	664	9,266	0	0	0	9,930
	Craig	6	286	5,539	0	0	0	5,825
	Creek	10	0	2,219	0	33	0	2,252
	Custer	5	0	11,208	0	0	0	11,208
	Delaware	25	739	2,495	0	855	0	4,089
	Ellis	2	0	16,523	0	785	0	17,308
	Garfield	228	40,519	9,141	11	2,078	3	51,752
	Grady	36	6,558	10,512	30	4,301	12	21,414
	Grant	51	8,503	11,680	0	163	0	20,346
	Harmon	1	39	0	0	17	0	56
	Harper	1	0	0	0	348	0	348
	Jefferson	1	0	0	0	0	0	1,492
	Johnston	3	0	0	60	129	7	225
	Kay	44	7,337	25,142	20	1,057	0	33,556
	Kingfisher	165	19,788	5,650	238	9,095	192	34,963
	Kiowa	136	23,501	14,522	2	1,265	0	39,289
	Le Flore	2	0	5,885	0	0	0	5,885
	Lincoln	7	153	2,643	0	1,410	0	4,206
	Logan	41	4,472	708	51	4,210	86	9,527
	Love	2	0	291	0	0	0	291
	Major	53	4,766	4,961	0	5,501	173	15,401
	Maves	6	0	966	320	155	284	1,725
	McClain	3	0	35	0	1	1	37
	McCurtain	6	1,695	2,160	0	0	349	4,204
Murray	5	0	2,473	0	60	7	2,540	
Noble	121	20,790	7,727	171	5,493	3	34,184	

Report 3

U.S. Landholdings by Foreign Investors by Type of Land Use
and by State and County as of December 31, 2018

State Name	County Name	Number of Parcels	Acres in Cropland	Acres in Pasture	Acres in Forest	Acres in Other Ag	Acres in Non Ag	Total Acres
Oklahoma	Nowata	1	609	470	0	0	0	1,079
	Okfuskee	1	0	20	30	30	0	80
	Oklahoma	4	114	0	0	160	52	326
	Osage	18	2,313	25,708	154	86	0	28,261
	Ottawa	1	0	20	0	0	0	20
	Payne	5	339	540	0	46	0	925
	Pontotoc	13	331	1,738	0	0	71	2,141
	Pushmataha	1	0	0	15,815	0	0	15,815
	Roger Mills	8	0	22,064	0	0	0	22,064
	Rogers	3	0	141	0	0	73	214
	Seminole	2	0	160	0	0	80	240
	Stephens	8	7,404	1,921	0	0	0	9,325
	Texas	63	13,279	15,838	5	855	87	30,064
	Tillman	14	4,180	3,717	0	510	0	8,407
	Tulsa	1	0	66	0	0	0	66
	Washita	362	58,345	26,410	26	6,298	48	91,127
	Woods	262	17,229	56,331	10	12,138	51	85,758
	Woodward	8	34	16,335	0	0	0	16,369
	State Totals:		1,825	251,850	369,863	17,389	61,672	1,645

Report 3

U.S. Landholdings by Foreign Investors by Type of Land Use
and by State and County as of December 31, 2018

State Name	County Name	Number of Parcels	Acres in Cropland	Acres in Pasture	Acres in Forest	Acres in Other Ag	Acres in Non Ag	Total Acres
Oregon	Baker	5	0	1,435	179,542	0	0	180,977
	Benton	4	39	110	28	86	65	328
	Clackamas	21	134	335	3,403	370	333	4,575
	Clatsop	1	0	0	160	0	0	160
	Columbia	7	0	0	22,558	2,385	0	24,943
	Coos	12	15	41	157,390	184	174	157,804
	Crook	6	150	10,093	150	548	120	11,061
	Curry	13	91	120	81,520	113	1	81,845
	Deschutes	3	90	180	468	263	5	1,006
	Douglas	19	0	600	105,659	0	128	106,387
	Gilliam	34	75,971	14,566	0	0	0	90,537
	Harney	9	3,050	6,754	0	1,670	0	11,474
	Hood River	3	92	0	160	0	0	252
	Jackson	18	2,982	1,308	55,389	393	175	60,247
	Jefferson	3	643	0	0	65	14	722
	Josephine	5	140	689	14,723	3	98	15,653
	Klamath	13	1,827	2,781	1,623	640	1,850	8,721
	Lake	1	21	299	0	0	0	320
	Lane	8	31	42	4,151	7	295	4,526
	Lincoln	6	0	0	112,031	0	0	112,031
	Linn	14	2,832	50	0	135	13	3,029
	Malheur	1	10	0	0	0	0	10
	Marion	9	551	419	56	15	30	1,071
	Morrow	1	0	0	25,714	0	0	25,714
	Multnomah	1	0	0	100	0	16	116
	Polk	26	1,268	129	24,106	616	326	26,446
	Tillamook	3	0	0	19,127	0	0	19,127
	Umatilla	26	23,961	17,719	818	38	51	42,586
	Union	16	1,909	62,905	235	778	1	65,828
	Wasco	3	960	2,277	59	100	0	3,396
	Washington	25	1,291	0	1,971	639	161	4,062
	Yamhill	22	549	922	1,115	244	363	3,193
	State Totals:		338	118,606	123,775	812,257	9,293	4,218

Report 3

U.S. Landholdings by Foreign Investors by Type of Land Use
and by State and County as of December 31, 2018

State Name	County Name	Number of Parcels	Acres in Cropland	Acres in Pasture	Acres in Forest	Acres in Other Ag	Acres in Non Ag	Total Acres
Pennsylvania	Adams	6	160	95	81	34	810	1,180
	Allegheny	2	542	89	0	0	0	631
	Armstrong	1	0	0	100	0	0	100
	Beaver	5	0	0	232	0	0	232
	Bedford	2	0	15	60	0	10	85
	Berks	3	755	0	5	0	710	1,470
	Blair	9	0	0	9,854	0	0	9,854
	Bradford	4	3,246	147	4,001	0	10	7,404
	Bucks	5	415	0	5	417	33	870
	Butler	2	648	0	8	0	0	656
	Cambria	10	500	70	7,906	0	0	8,476
	Cameron	7	0	0	37,864	0	0	37,864
	Centre	29	981	85	11,760	178	92	13,096
	Chester	8	79	98	83	333	6	599
	Clearfield	9	0	0	11,837	0	777	12,614
	Clinton	1	0	0	363	0	0	363
	Columbia	3	76	0	35	0	1	112
	Crawford	3	72	25	101	65	0	263
	Cumberland	3	120	35	36	233	59	483
	Dauphin	1	0	0	0	74	0	74
	Delaware	2	44	0	0	0	0	44
	Elk	2	0	0	382	0	0	382
	Erie	13	507	378	1,075	1,588	242	3,789
	Fayette	2	0	0	700	312	0	1,012
	Forest	2	0	0	229	0	0	229
	Fulton	1	60	0	78	0	13	151
	Greene	2	257	19	0	0	1	277
	Jefferson	3	0	0	1,805	0	0	1,805
	Juniata	1	0	60	23	0	10	93
	Lackawanna	4	0	0	1,229	0	0	1,229
	Lancaster	2	170	2	0	52	120	344
	Lawrence	6	84	0	640	0	82	806
	Lebanon	4	256	0	21	203	17	497
	Lehigh	7	1,043	0	110	0	0	1,153
	Luzerne	1	0	0	20	0	0	20
	Lycoming	4	418	0	25	0	0	443

Report 3

U.S. Landholdings by Foreign Investors by Type of Land Use
and by State and County as of December 31, 2018

State Name	County Name	Number of Parcels	Acres in Cropland	Acres in Pasture	Acres in Forest	Acres in Other Ag	Acres in Non Ag	Total Acres	
Pennsylvania	McKean	13	20	15	72,016	0	0	72,051	
	Mercer	1	0	0	0	90	0	90	
	Montgomery	6	181	7	0	23	18	229	
	Montour	5	183	1	0	23	0	207	
	Northampton	14	894	8	248	10	4	1,164	
	Potter	9	0	0	54,580	0	81	54,661	
	Schuylkill	4	163	28	76	11	4	282	
	Somerset	7	652	6,815	27,799	827	2,006	38,099	
	Susquehanna	1	0	8	9	0	0	17	
	Tioga	10	0	0	650	0	0	650	
	Venango	4	0	0	8,655	0	0	8,655	
	Warren	8	192	0	14,972	0	0	15,164	
	Washington	2	0	0	155	45	0	200	
	Westmoreland	4	0	156	35	103	13	307	
	Wyoming	1	0	0	10,282	0	50	10,332	
	York	6	369	5	16	30	120	540	
	State Totals:		264	13,087	8,161	280,160	4,651	5,290	311,348

Report 3

U.S. Landholdings by Foreign Investors by Type of Land Use
and by State and County as of December 31, 2018

State Name	County Name	Number of Parcels	Acres in Cropland	Acres in Pasture	Acres in Forest	Acres in Other Ag	Acres in Non Ag	Total Acres
Puerto Rico	Mayaguez	3	4	0	3	2,113	1	2,121
	Ponce	8	352	262	0	132	78	824
State Totals:		11	356	262	3	2,245	79	2,945

Report 3

U.S. Landholdings by Foreign Investors by Type of Land Use
and by State and County as of December 31, 2018

State Name	County Name	Number of Parcels	Acres in Cropland	Acres in Pasture	Acres in Forest	Acres in Other Ag	Acres in Non Ag	Total Acres
Rhode Island	Washington	1	0	0	0	15	2	17
State Totals:		1	0	0	0	15	2	17

Report 3

U.S. Landholdings by Foreign Investors by Type of Land Use
and by State and County as of December 31, 2018

State Name	County Name	Number of Parcels	Acres in Cropland	Acres in Pasture	Acres in Forest	Acres in Other Ag	Acres in Non Ag	Total Acres
South Carolina	Aiken	15	610	1,659	8,903	361	56	11,589
	Allendale	12	748	49	6,354	25	1,161	8,337
	Anderson	8	140	123	187	0	465	915
	Bamberg	23	585	375	8,765	0	103	9,828
	Barnwell	5	172	0	1,547	0	0	1,720
	Beaufort	5	0	100	1,900	335	2,040	4,375
	Berkeley	10	41	0	7,581	171	776	8,569
	Calhoun	2	0	265	303	229	0	797
	Charleston	8	502	0	11,808	0	305	12,615
	Cherokee	4	0	0	129	0	8	137
	Chester	9	0	402	5,687	0	37	6,126
	Chesterfield	11	24	49	1,230	62	1,400	2,765
	Clarendon	9	4,638	0	27,635	0	487	32,760
	Colleton	20	1,026	293	7,473	3,765	483	13,040
	Darlington	3	152	0	37	180	0	369
	Dillon	5	84	0	12,274	215	452	13,024
	Dorchester	7	438	0	20,691	0	0	21,129
	Edgefield	3	5	0	31	0	0	36
	Fairfield	3	0	0	4,098	0	0	4,098
	Florence	7	1,615	0	13,588	327	888	16,418
	Georgetown	4	0	0	96,895	0	3,695	100,589
	Greenville	5	17	0	632	177	30	856
	Greenwood	6	0	283	362	65	19	729
	Hampton	17	1,781	261	19,887	135	85	22,149
	Horry	12	85	7	19,195	4	451	19,742
	Jasper	3	20	0	3,764	0	0	3,784
	Kershaw	3	438	110	10,051	0	18	10,617
	Lancaster	5	0	6	4,803	0	7	4,816
	Laurens	9	732	71	1,420	1,132	763	4,118
Lee	2	0	0	66	88	0	154	
Marion	5	39	0	52,161	0	1,359	53,559	
Marlboro	22	1,051	364	4,151	673	989	7,228	
McCormick	1	0	0	4,245	0	0	4,245	
Newberry	5	0	0	697	805	9	1,511	
Oconee	2	0	0	5	0	27	32	
Orangeburg	29	4,594	85	4,149	1,423	1,006	11,257	

Report 3

U.S. Landholdings by Foreign Investors by Type of Land Use
and by State and County as of December 31, 2018

State Name	County Name	Number of Parcels	Acres in Cropland	Acres in Pasture	Acres in Forest	Acres in Other Ag	Acres in Non Ag	Total Acres	
South Carolina	Pickens	2	0	0	2	1,093	9	1,104	
	Richland	5	1,359	195	958	216	0	2,728	
	Spartanburg	20	195	35	1,014	377	111	1,732	
	Sumter	26	3,055	387	317	105	593	4,458	
	Union	1	0	0	587	0	12	599	
	Williamsburg	4	40	0	66,995	0	1,605	68,640	
	York	2	0	20	38	0	0	58	
	State Totals:		359	24,187	5,139	432,616	11,962	19,449	493,352

Report 3

U.S. Landholdings by Foreign Investors by Type of Land Use
and by State and County as of December 31, 2018

State Name	County Name	Number of Parcels	Acres in Cropland	Acres in Pasture	Acres in Forest	Acres in Other Ag	Acres in Non Ag	Total Acres
South Dakota	Aurora	2	92	68	0	0	0	160
	Beadle	3	717	193	0	22	24	956
	Brookings	17	1,798	46	0	579	5	2,428
	Brown	1	80	0	0	5	0	85
	Butte	2	0	12,330	0	0	0	12,330
	Clark	5	1,894	379	0	0	18	2,291
	Clay	2	409	0	0	0	0	409
	Codington	3	1,780	261	0	7	25	2,073
	Corson	1	0	640	0	0	0	640
	Custer	2	0	25	10	0	0	35
	Davison	9	2,229	640	0	5	54	2,928
	Deuel	4	4,771	74	0	41	11	4,897
	Edmunds	1	167	153	0	0	0	320
	Grant	7	1,284	127	0	22	10	1,443
	Hamlin	6	528	66	0	62	0	656
	Hand	1	320	0	0	0	0	320
	Hughes	1	292	0	0	0	81	373
	Hutchinson	3	204	111	0	86	24	425
	Hyde	1	685	155	0	0	0	840
	Kingsbury	5	4,213	0	0	125	9	4,347
	Lake	1	70	10	0	17	10	107
	Lincoln	4	915	0	0	25	19	959
	Lyman	1	0	155	0	0	0	155
	McCook	1	160	0	0	0	0	160
	McPherson	1	0	36,044	0	0	0	36,044
	Meade	3	4,750	2,184	0	803	0	7,737
	Miner	2	216	0	0	25	0	241
	Minnehaha	5	94	17,598	0	0	16	17,708
	Moody	4	829	77	0	0	45	951
	Pennington	1	5,494	1,296	0	64	0	6,854
	Perkins	2	0	160	0	1,278	0	1,438
	Potter	3	456	103	0	0	0	559
	Roberts	3	214	0	0	80	0	294
Sanborn	3	2,396	0	0	0	0	2,396	
Spink	8	3,765	40	0	0	0	3,805	
Turner	3	330	52	0	3	8	393	

Report 3

U.S. Landholdings by Foreign Investors by Type of Land Use
and by State and County as of December 31, 2018

State Name	County Name	Number of Parcels	Acres in Cropland	Acres in Pasture	Acres in Forest	Acres in Other Ag	Acres in Non Ag	Total Acres
South Dakota	Union	1	80	0	0	0	0	80
	Walworth	5	887	267	0	1	4	1,159
	Ziebach	2	2,791	8,995	0	798	0	12,584
State Totals:		129	44,909	82,249	10	4,048	363	131,580

Report 3

U.S. Landholdings by Foreign Investors by Type of Land Use
and by State and County as of December 31, 2018

State Name	County Name	Number of Parcels	Acres in Cropland	Acres in Pasture	Acres in Forest	Acres in Other Ag	Acres in Non Ag	Total Acres
Tennessee	Anderson	2	0	0	50	0	0	50
	Bedford	31	1,134	1,272	627	69	110	3,212
	Benton	3	0	0	465	0	0	465
	Bledsoe	6	16	420	21,062	0	0	21,498
	Blount	1	0	0	17	0	0	17
	Bradley	1	0	0	188	0	0	188
	Carroll	4	80	0	865	0	19	964
	Carter	2	0	0	63	36	0	99
	Cheatham	1	0	430	0	0	10	440
	Chester	3	140	0	7,467	0	0	7,607
	Claiborne	2	0	0	42	25	0	67
	Clay	1	0	0	347	0	0	347
	Cocke	3	408	206	399	115	10	1,138
	Coffee	3	0	0	371	0	0	371
	Cumberland	1	0	0	744	0	52	796
	Davidson	2	0	0	0	156	1	157
	De Kalb	4	75	120	33	142	3	373
	Decatur	1	0	0	6,944	0	0	6,944
	Dickson	4	140	2,281	167	15	0	2,603
	Dyer	3	1,053	0	0	20	0	1,073
	Fayette	2	619	0	131	22	0	772
	Fentress	1	0	0	0	0	3	3
	Franklin	2	0	0	752	75	23	850
	Gibson	2	50	5	126	0	1	182
	Giles	3	15	200	3,209	0	0	3,424
	Grainger	4	1	146	92	0	0	239
	Greene	2	2	15	12	0	1	30
	Hardeman	7	494	226	2,539	149	16	3,424
	Hardin	24	4,280	91	33,456	5	276	38,108
	Haywood	6	1,904	3	160	0	77	2,144
	Henderson	4	460	0	6,035	0	0	6,495
	Henry	14	2,621	2,493	3,309	0	83	8,506
	Hickman	2	0	0	12,867	88	5	12,960
Houston	3	0	0	9,330	31	0	9,361	
Humphreys	7	0	2,065	2,150	0	0	4,215	
Jackson	3	0	0	572	0	0	572	

Report 3

U.S. Landholdings by Foreign Investors by Type of Land Use
and by State and County as of December 31, 2018

State Name	County Name	Number of Parcels	Acres in Cropland	Acres in Pasture	Acres in Forest	Acres in Other Ag	Acres in Non Ag	Total Acres
Tennessee	Jefferson	5	127	3,213	551	0	625	4,516
	Johnson	2	5	0	105	0	0	110
	Knox	6	0	459	432	80	50	1,021
	Lake	7	3,012	0	0	0	2	3,015
	Lawrence	3	0	264	17,903	103	0	18,270
	Lewis	4	150	62	9,547	3,151	0	12,910
	Lincoln	2	79	85	59	0	0	223
	Loudon	3	45	38	0	1	20	104
	Macon	3	0	121	432	0	0	553
	Madison	3	81	0	441	0	175	697
	Marshall	1	522	0	0	0	0	522
	Mauzy	4	3	647	1,242	682	2,949	5,523
	McMinn	1	0	0	165	0	0	165
	McNairy	7	1,065	210	14,371	76	34	15,756
	Monroe	1	741	130	263	0	91	1,225
	Montgomery	14	546	559	2,365	131	663	4,265
	Obion	2	0	0	288	75	0	363
	Overton	1	0	313	0	0	0	313
	Perry	1	0	0	470	0	0	470
	Pickett	4	0	10	1,516	3	0	1,529
	Putnam	1	0	0	0	13	0	13
	Rhea	3	0	59	778	274	0	1,111
	Robertson	2	0	26	10	0	4	40
	Rutherford	1	0	0	0	0	12	12
	Sequatchie	1	5	181	761	4	0	951
	Sevier	2	90	51	71	0	1	213
	Shelby	13	970	26	31	165	380	1,572
	Smith	10	1,037	251	1,748	141	346	3,523
	Stewart	2	0	0	34,877	0	0	34,877
	Sullivan	4	0	0	109	0	0	109
	Tipton	1	683	0	0	0	0	683
	Union	3	63	15	702	0	0	780
Van Buren	2	0	0	234	0	0	234	
Warren	1	177	50	2	9	0	238	
Washington	8	0	0	482	67	0	549	
Wayne	5	61	10	108,167	1,500	0	109,738	

Report 3

U.S. Landholdings by Foreign Investors by Type of Land Use
and by State and County as of December 31, 2018

State Name	County Name	Number of Parcels	Acres in Cropland	Acres in Pasture	Acres in Forest	Acres in Other Ag	Acres in Non Ag	Total Acres
Tennessee	Weakley	19	2,721	356	4,331	89	487	7,984
	Williamson	8	0	238	74	0	397	709
	Wilson	2	0	0	0	92	0	92
State Totals:		326	25,676	17,346	317,118	7,603	6,926	374,670

Report 3

U.S. Landholdings by Foreign Investors by Type of Land Use
and by State and County as of December 31, 2018

State Name	County Name	Number of Parcels	Acres in Cropland	Acres in Pasture	Acres in Forest	Acres in Other Ag	Acres in Non Ag	Total Acres
Texas	Anderson	11	40	3,033	39,811	229	12	43,125
	Angelina	6	0	0	114,571	0	0	114,571
	Atascosa	10	497	3,845	0	0	48	4,390
	Austin	2	40	97	8	0	0	145
	Bailey	6	714	0	0	771	6	1,490
	Bandera	6	247	3,245	0	846	0	4,338
	Bastrop	5	221	1,040	0	14	0	1,275
	Baylor	52	7,346	8,522	0	0	0	15,868
	Bee	1	159	29	0	0	1	189
	Bell	16	343	1,352	69	0	0	1,764
	Bexar	25	2,588	6,602	1,039	1,516	727	12,472
	Blanco	8	320	1,922	0	3,046	31	5,319
	Borden	2	0	20,328	0	0	0	20,328
	Bosque	4	38	2,841	0	2	1,000	3,881
	Bowie	18	9,002	1,856	6,015	2,060	620	19,553
	Brazoria	22	1,419	5,682	75	1,520	8,299	16,995
	Brazos	11	4,116	6,684	150	1,005	111	12,066
	Brewster	109	409	14,936	45	521	8	15,919
	Briscoe	8	7,533	24,535	0	546	3	32,617
	Brown	4	239	653	0	11	8	911
	Burleson	6	12,096	4,929	20	0	70	17,115
	Burnet	4	0	307	0	907	0	1,214
	Caldwell	35	6,180	4,453	0	61	9	10,703
	Calhoun	6	1,800	3,583	0	0	585	5,968
	Callahan	1	1,926	0	0	0	0	1,926
	Cameron	92	11,341	3,632	0	3,376	233	18,582
	Camp	1	0	176	0	0	0	176
	Carson	2	5,910	5,744	0	0	30	11,684
	Cass	10	0	0	75,605	0	0	75,605
	Castro	6	2,071	0	234	91	64	2,460
	Chambers	1	1,600	0	0	0	242	1,842
	Cherokee	15	89	12	93,778	127	52	94,058
	Cochran	1	0	0	0	149	0	149
	Coke	1	0	0	0	726	0	726
	Coleman	4	1,860	4,333	0	0	72	6,265
	Collin	48	3,339	2,839	56	551	253	7,038

Report 3

U.S. Landholdings by Foreign Investors by Type of Land Use
and by State and County as of December 31, 2018

State Name	County Name	Number of Parcels	Acres in Cropland	Acres in Pasture	Acres in Forest	Acres in Other Ag	Acres in Non Ag	Total Acres
Texas	Colorado	7	781	1,047	0	0	0	1,828
	Comal	10	1,158	1,469	1,285	323	15	4,250
	Comanche	18	1,031	5,908	40	54	127	7,160
	Concho	1	108	217	0	6	0	331
	Cooke	7	9,910	4,216	0	9	2	14,137
	Coryell	4	175	2,042	0	177	1	2,395
	Crane	5	0	865	0	960	0	1,825
	Crockett	5	10,383	8,114	0	0	0	18,497
	Culberson	11	3,322	86,191	0	2,341	1,224	93,078
	Dallam	21	9,398	1,763	0	210	1,805	13,176
	Dallas	60	2,566	3,725	384	235	493	7,403
	Dawson	6	822	0	0	10	0	832
	De Witt	1	0	1,403	0	0	0	1,403
	Deaf Smith	11	29,095	2,279	0	1,619	236	33,229
	Delta	15	4,267	1,836	505	346	224	7,178
	Denton	42	1,823	2,586	0	1,112	806	6,327
	Dimmit	4	1,232	1,629	0	189	40	3,090
	Donley	13	1,142	0	0	1,769	0	2,910
	Duval	3	0	9,759	0	3,923	0	13,682
	Eastland	7	160	309	0	366	10	845
	Ector	2	0	160	0	164	306	630
	Edwards	2	75	12,477	0	0	0	12,552
	El Paso	6	612	0	0	507	5	1,124
	Ellis	55	8,059	6,373	0	75	843	15,350
	Erath	18	1,931	7,853	0	979	46	10,808
	Falls	3	2,866	0	30	47	0	2,943
	Fannin	18	1,577	3,250	904	0	2	5,733
	Fayette	3	266	294	0	5	0	565
	Fisher	44	9,695	1,885	0	0	0	11,580
	Floyd	19	41,296	4,939	0	1,767	450	48,452
	Fort Bend	169	2,696	14,494	537	614	3,322	21,662
	Franklin	22	2,946	1,858	261	1	516	5,582
	Freestone	3	0	2,860	0	9	1	2,870
	Frio	4	250	3,282	0	905	0	4,437
	Gaines	15	1,934	864	0	640	4,093	7,531
	Galveston	9	600	957	0	213	238	2,008

Report 3

U.S. Landholdings by Foreign Investors by Type of Land Use
and by State and County as of December 31, 2018

State Name	County Name	Number of Parcels	Acres in Cropland	Acres in Pasture	Acres in Forest	Acres in Other Ag	Acres in Non Ag	Total Acres
Texas	Gillespie	4	0	2,050	0	416	0	2,466
	Glasscock	16	260	34,486	0	0	0	34,746
	Goliad	3	0	755	0	0	0	755
	Gonzales	4	0	612	0	0	8,195	8,807
	Gray	9	5,303	1,155	0	1,532	0	7,990
	Grayson	35	3,246	2,748	0	483	0	6,477
	Gregg	3	77	1,041	29	0	3	1,150
	Grimes	2	120	318	0	0	0	438
	Guadalupe	3	0	91	0	0	0	91
	Hale	4	485	120	0	180	57	842
	Hall	1	0	0	479	0	1,062	1,541
	Hamilton	4	516	1,613	0	40	0	2,169
	Hansford	3	5,256	1,450	0	0	98	6,804
	Hardin	10	800	30	210,648	200	0	211,678
	Harris	35	4,525	2,325	1,139	1,603	472	10,064
	Harrison	11	0	1,632	11,834	0	65	13,531
	Hartley	10	13,698	388	0	35	10,921	25,042
	Haskell	7	602	1,457	0	85	0	2,144
	Hays	19	2,324	1,499	0	94	25	3,941
	Henderson	3	0	3,757	0	0	2,427	6,184
	Hidalgo	475	48,400	75,719	1,824	16,701	2,637	145,281
	Hill	10	2,541	464	0	263	0	3,268
	Hockley	1	356	0	0	0	1	357
	Hood	1	0	44	0	0	0	44
	Hopkins	79	3,167	6,178	761	1,246	50	11,401
	Houston	14	2,440	6,257	21,013	256	3	29,969
	Howard	10	5	5,037	0	0	0	5,042
	Hudspeth	10	1,465	13,396	0	13	241	15,115
	Hunt	28	7,495	1,816	57	45	580	9,993
	Jack	12	0	20,538	0	0	100	20,638
	Jackson	6	28,886	2,205	116	0	2,588	33,795
	Jasper	8	0	0	46,770	80	0	46,850
	Jeff Davis	3	0	53,909	0	0	0	53,909
	Jefferson	17	3,849	1,069	0	48	787	5,753
	Jim Hogg	1	0	1,541	0	0	0	1,541
	Jim Wells	1	300	424	0	0	0	724

Report 3

U.S. Landholdings by Foreign Investors by Type of Land Use
and by State and County as of December 31, 2018

State Name	County Name	Number of Parcels	Acres in Cropland	Acres in Pasture	Acres in Forest	Acres in Other Ag	Acres in Non Ag	Total Acres
Texas	Johnson	8	171	521	0	47	0	739
	Jones	1	1	172	0	0	0	173
	Karnes	2	110	133	0	22	0	265
	Kaufman	6	918	4,604	0	2,465	0	7,987
	Kendall	5	100	1,335	0	521	10	1,966
	Kenedy	1	37,408	0	0	0	0	37,408
	Kent	1	1,400	520	0	0	0	1,920
	Kerr	8	0	1,197	0	970	3	2,170
	Kimble	2	0	684	0	0	0	684
	Kinney	1	11,801	0	0	0	0	11,801
	Knox	1	4,200	8,400	0	1,400	0	14,000
	La Salle	3	0	3,066	72	0	10	3,148
	Lamar	36	11,236	3,271	1,577	517	408	17,009
	Lamb	2	1,031	0	0	0	0	1,031
	Lavaca	7	1,380	198	356	0	102	2,036
	Lee	2	15	1,313	0	0	0	1,328
	Leon	22	189	4,888	1,597	0	327	7,001
	Liberty	27	13,193	4,046	22,739	17	289	40,283
	Limestone	4	1,234	39	0	0	30	1,303
	Lipscomb	6	7,727	187	0	0	0	7,914
	Live Oak	4	0	237	0	30	0	267
	Llano	1	0	243	0	0	0	243
	Loving	3	0	3,247	0	0	0	3,247
	Lubbock	3	755	9	0	0	0	764
	Madison	6	19	5,759	100	0	0	5,878
	Marion	10	0	0	60,813	0	0	60,813
	Martin	3	158	0	0	291	9	458
	Mason	1	0	11,996	0	0	0	11,996
	Matagorda	10	35,116	8,450	0	0	0	43,566
	Maverick	5	3,317	2,292	0	159	71	5,839
	McCulloch	6	228	1,421	0	0	0	1,649
	McLennan	14	1,914	3,387	183	426	277	6,187
McMullen	1	0	328	0	0	0	328	
Medina	6	698	926	0	206	20	1,850	
Menard	1	0	4,075	0	0	0	4,075	
Midland	1	0	0	0	0	12	12	

Report 3

U.S. Landholdings by Foreign Investors by Type of Land Use
and by State and County as of December 31, 2018

State Name	County Name	Number of Parcels	Acres in Cropland	Acres in Pasture	Acres in Forest	Acres in Other Ag	Acres in Non Ag	Total Acres
Texas	Mitchell	50	9,378	812	0	253	0	10,443
	Montague	2	420	741	0	0	0	1,161
	Montgomery	6	0	26	1,227	4	91	1,348
	Moore	2	1,000	3,920	0	0	0	4,920
	Morris	5	160	220	545	0	0	925
	Nacogdoches	9	0	0	90,876	315	0	91,191
	Navarro	10	4,170	1,217	97	0	201	5,685
	Newton	8	0	0	226,029	0	0	226,029
	Nolan	195	39,820	5,928	0	213	0	45,961
	Nueces	45	15,350	39	0	736	76	16,201
	Ochiltree	27	13,183	634	2	320	263	14,403
	Oldham	3	1,362	34,471	0	797	0	36,630
	Orange	3	0	0	1,729	0	0	1,729
	Panola	7	0	0	73,766	0	0	73,766
	Parker	3	0	312	320	0	0	632
	Parmer	1	638	0	0	0	0	638
	Pecos	23	3,609	28,018	0	1,530	125	33,282
	Polk	12	0	75	200,047	0	5,352	205,475
	Potter	2	1,704	3,069	0	405	0	5,178
	Presidio	11	314	82,717	0	18	28	83,077
	Rains	1	71	0	150	0	10	231
	Red River	29	24,723	4,086	17,484	312	1,558	48,163
	Reeves	21	414	85,261	0	9,749	6,560	101,984
	Refugio	4	18,253	555	0	0	0	18,808
	Roberts	1	0	0	0	10	0	10
	Robertson	26	5,823	19,104	9,617	111	66	34,722
	Rockwall	7	1,702	924	0	100	28	2,754
	Runnels	1	230	0	0	0	0	230
	Rusk	5	0	0	11,035	0	0	11,035
	Sabine	4	0	0	4,339	0	0	4,339
	San Augustine	5	0	0	68,795	0	0	68,795
	San Jacinto	2	0	0	2,723	0	0	2,723
	San Patricio	11	35,468	2,954	0	240	0	38,662
	San Saba	4	220	2,698	50	0	0	2,968
	Schleicher	16	0	21,655	0	0	40	21,695
	Scurry	81	16,865	8,705	0	0	238	25,808

Report 3

U.S. Landholdings by Foreign Investors by Type of Land Use
and by State and County as of December 31, 2018

State Name	County Name	Number of Parcels	Acres in Cropland	Acres in Pasture	Acres in Forest	Acres in Other Ag	Acres in Non Ag	Total Acres
Texas	Shackelford	14	38,066	335	0	182	0	38,583
	Shelby	8	1	0	41,888	254	0	42,143
	Sherman	17	10,469	1,944	0	1,023	599	14,035
	Smith	4	0	1,792	357	100	50	2,299
	Somervell	2	0	1,003	0	0	66	1,069
	Starr	19	6,739	19,920	494	184	4	27,341
	Sterling	14	0	48,382	0	0	0	48,382
	Stonewall	1	0	4,846	0	0	0	4,846
	Tarrant	48	1,648	7,631	1,052	977	134	11,442
	Taylor	1	0	140	0	0	0	140
	Terrell	2	0	1,750	0	6,403	0	8,153
	Throckmorton	8	2,456	4,628	0	105	0	7,189
	Titus	3	0	616	30	15	0	661
	Tom Green	3	92	4,178	0	0	0	4,270
	Travis	13	536	4,085	0	324	330	5,275
	Trinity	3	0	0	0	0	449	69,200
	Tyler	9	0	0	0	68,751	0	231,353
	Upshur	9	46	233	2,474	0	0	2,753
	Upton	6	0	603	0	0	0	603
	Uvalde	4	3,691	1,103	1	84	29	4,908
	Val Verde	3	0	966	0	9,666	0	10,632
	Van Zandt	10	48	2,031	257	15	0	2,351
	Victoria	4	1	5,322	0	58	0	5,381
	Waller	34	313	5,666	140	255	97	6,472
	Ward	3	0	1,200	0	60	0	1,260
	Washington	6	40	1,105	0	0	0	1,145
	Webb	6	14,230	385	0	2,421	122	17,158
	Wharton	10	3,079	2,808	106	536	512	7,041
	Wichita	1	543	0	0	0	0	543
	Wilbarger	5	2,475	192	0	118	0	2,784
	Willacy	6	25,327	12,746	0	1,163	0	39,236
	Williamson	13	659	1,894	501	302	0	3,356
	Wilson	4	0	1,394	0	1,121	247	2,762
	Wise	14	445	708	0	89	82	1,324
	Wood	14	0	2,031	1,293	422	1,125	4,871
	Yoakum	6	0	5,397	0	324	263	5,984

Report 3

U.S. Landholdings by Foreign Investors by Type of Land Use
and by State and County as of December 31, 2018

State Name	County Name	Number of Parcels	Acres in Cropland	Acres in Pasture	Acres in Forest	Acres in Other Ag	Acres in Non Ag	Total Acres
Texas	Zapata	11	0	19,745	0	0	0	19,745
	Zavala	15	1,637	79,778	0	2,338	418	84,171
State Totals:		3,279	813,510	1,211,879	1,773,645	111,694	79,742	3,990,470

Report 3

U.S. Landholdings by Foreign Investors by Type of Land Use
and by State and County as of December 31, 2018

State Name	County Name	Number of Parcels	Acres in Cropland	Acres in Pasture	Acres in Forest	Acres in Other Ag	Acres in Non Ag	Total Acres
Utah	Beaver	10	519	1,121	4,418	21,921	60	28,039
	Davis	1	2	0	0	0	0	2
	Duchesne	1	0	102	0	387	0	489
	Garfield	4	0	263	0	27	13	303
	Iron	1	0	0	0	9,343	0	9,343
	Kane	1	0	0	0	1,280	0	1,280
	Millard	4	0	0	5,461	2,318	0	7,779
	Rich	1	0	7,240	3,504	0	0	10,744
	Salt Lake	23	8,826	18,469	0	109	4,449	31,853
	San Juan	1	180	70	70	0	0	320
	Sanpete	2	0	1,600	0	0	0	1,600
	Summit	4	0	8,040	0	0	580	8,620
	Tooele	4	427	3,623	22	0	2,005	6,077
	Uintah	2	0	0	0	7,761	620	8,381
	Wasatch	2	0	6,600	0	3,200	0	9,800
	State Totals:		61	9,954	47,128	13,475	46,346	7,727

Report 3

U.S. Landholdings by Foreign Investors by Type of Land Use
and by State and County as of December 31, 2018

State Name	County Name	Number of Parcels	Acres in Cropland	Acres in Pasture	Acres in Forest	Acres in Other Ag	Acres in Non Ag	Total Acres	
Vermont	Addison	25	2,052	995	1,944	187	78	5,256	
	Bennington	4	20	45	948	0	0	1,013	
	Caledonia	21	180	107	4,966	205	551	6,009	
	Chittenden	9	101	114	407	3	5	630	
	Essex	10	101	30	4,759	0	0	4,890	
	Franklin	218	1,649	2,388	8,921	846	1,335	15,139	
	Grand Isle	41	461	563	243	134	421	1,822	
	Lamoille	54	742	400	8,863	354	155	10,514	
	Orange	13	2	0	3,813	49	0	3,864	
	Orleans	89	1,708	1,452	9,756	599	211	13,726	
	Rutland	22	766	543	4,168	397	223	6,097	
	Washington	26	60	292	2,053	140	825	3,370	
	Windham	6	0	0	8,552	0	0	8,552	
	Windsor	34	0	62	3,184	1,310	32	4,588	
	State Totals:		572	7,842	6,991	62,577	4,223	3,836	85,470

Report 3

U.S. Landholdings by Foreign Investors by Type of Land Use
and by State and County as of December 31, 2018

State Name	County Name	Number of Parcels	Acres in Cropland	Acres in Pasture	Acres in Forest	Acres in Other Ag	Acres in Non Ag	Total Acres
Virginia	Accomack	2	147	8	145	0	65	365
	Albemarle	29	1,232	2,706	2,587	474	60	7,059
	Amelia	1	0	0	2,101	0	0	2,101
	Amherst	1	0	178	272	0	6	456
	Augusta	2	80	371	15	0	3	469
	Bedford	5	78	240	28	0	73	419
	Botetourt	6	0	686	5,427	0	0	6,113
	Brunswick	4	0	0	25,364	0	0	25,364
	Buchanan	3	0	0	111	0	1	112
	Buckingham	2	0	0	668	0	0	668
	Campbell	1	30	13	48	1	0	92
	Caroline	2	56	0	152	0	60	268
	Carroll	6	0	62	185	505	0	752
	Charles City	6	639	0	4,913	186	8	5,746
	Charlotte	4	82	130	6,050	0	0	6,262
	Chesapeake	6	625	0	1,661	0	42	2,328
	Clarke	7	922	1,384	67	653	16	3,042
	Culpeper	24	3,297	1,651	920	633	41	6,542
	Cumberland	11	40	971	1,607	64	9	2,691
	Dinwiddie	1	0	0	2,052	0	0	2,052
	Essex	8	180	851	2,168	1,381	701	5,281
	Fairfax	4	946	85	11	0	163	1,205
	Fauquier	34	2,414	3,550	1,774	1,349	153	9,240
	Fluvanna	6	0	405	1,258	144	2	1,809
	Frederick	8	414	536	896	0	275	2,121
	Giles	4	7	253	67	0	2	329
	Gloucester	4	413	70	309	70	207	1,069
	Goochland	1	0	95	115	1	11	222
	Grayson	3	72	151	152	6	8	389
	Greene	2	20	121	225	0	5	371
	Greensville	8	429	0	549	1,256	5	2,239
	Hanover	4	113	0	173	0	82	368
	Isle of Wight	3	105	103	659	2,089	37	2,993
	King and Queen	5	0	0	4,390	928	0	5,318
King George	1	327	0	171	0	75	573	
King William	5	1,208	354	7,146	496	80	9,284	

Report 3

U.S. Landholdings by Foreign Investors by Type of Land Use
and by State and County as of December 31, 2018

State Name	County Name	Number of Parcels	Acres in Cropland	Acres in Pasture	Acres in Forest	Acres in Other Ag	Acres in Non Ag	Total Acres
Virginia	Lancaster	3	18	0	521	0	35	574
	Lee	2	0	46	10	30	35	121
	Loudoun	51	4,856	3,312	1,974	1,865	1,177	13,184
	Louisa	6	198	241	517	0	7	963
	Lunenburg	5	0	50	11,356	0	46	11,452
	Lynchburg	1	150	110	5	0	0	265
	Madison	10	527	825	1,257	278	0	2,887
	Mathews	3	160	0	703	0	5	868
	Mecklenburg	5	131	10	744	0	0	885
	Middlesex	3	5	0	1,055	0	1	1,061
	Montgomery	4	0	194	646	97	0	937
	Nelson	5	205	680	673	196	929	2,683
	New Kent	1	0	0	0	278	0	278
	Northumberland	3	221	0	849	5	0	1,075
	Nottoway	2	60	0	1,049	0	0	1,109
	Orange	13	1,475	1,253	1,571	46	19	4,364
	Patrick	74	24	465	10,885	69	34	11,477
	Prince Edward	2	0	0	568	0	0	568
	Prince George	5	1,700	0	18,723	0	0	20,423
	Prince William	1	100	0	39	0	0	139
	Pulaski	2	243	10	5	0	60	318
	Rappahannock	15	40	786	666	1	176	1,669
	Richmond	5	18	0	1,417	0	56	1,491
	Roanoke	3	0	57	0	86	0	143
	Rockbridge	8	181	246	464	0	15	906
	Rockingham	4	5	87	47	69	3	211
	Scott	8	16	90	242	31	0	379
	Shenandoah	4	106	110	224	86	36	562
	Smyth	3	0	0	83	0	0	83
	Southampton	7	473	0	6,376	479	0	7,328
	Spotsylvania	4	195	170	4,202	0	5	4,572
	Stafford	4	350	30	481	0	58	919
	Suffolk	4	174	0	1,581	119	0	1,874
Surry	3	0	0	2,980	8,711	54	11,745	
Sussex	4	0	0	8,782	1,279	0	10,060	
Tazewell	3	0	0	2,555	81	0	2,636	

Report 3

U.S. Landholdings by Foreign Investors by Type of Land Use
and by State and County as of December 31, 2018

State Name	County Name	Number of Parcels	Acres in Cropland	Acres in Pasture	Acres in Forest	Acres in Other Ag	Acres in Non Ag	Total Acres
Virginia	Virginia Beach	1	0	0	0	54	0	54
	Warren	2	0	67	117	0	0	184
	Washington	1	0	0	23	0	0	23
	Westmoreland	1	112	0	0	49	0	161
	Wise	1	0	0	1,005	0	0	1,005
	Wythe	5	0	9	210	0	17	236
State Totals:		514	25,618	23,822	159,040	24,146	4,958	237,585

Report 3

U.S. Landholdings by Foreign Investors by Type of Land Use
and by State and County as of December 31, 2018

State Name	County Name	Number of Parcels	Acres in Cropland	Acres in Pasture	Acres in Forest	Acres in Other Ag	Acres in Non Ag	Total Acres
Washington	Adams	10	2,046	8,245	0	213	54	10,558
	Benton	7	548	14,767	3,340	0	4	18,659
	Chelan	18	953	148	819	6,355	446	8,720
	Clallam	8	0	96	5,628	13	12	5,749
	Clark	9	285	70	493	12	32	892
	Columbia	52	103,830	0	0	0	0	103,830
	Cowlitz	7	0	0	1,221	0	1	1,222
	Douglas	6	3,524	0	0	17	1,115	4,656
	Ferry	14	188	542	2,941	27	155	3,853
	Franklin	3	373	30	0	131	4	538
	Garfield	65	179,818	0	0	0	0	179,818
	Grant	27	5,720	766	0	475	217	7,178
	Grays Harbor	16	0	0	88,471	0	0	88,471
	Island	9	116	19	94	0	6	235
	Jefferson	9	58	0	16,493	0	0	16,551
	King	29	675	1,057	159,391	2	17	161,142
	Kitsap	2	35	0	8	0	1	44
	Kittitas	34	14,211	14,840	186	28,091	84	57,412
	Klickitat	52	2,432	97,833	55,115	2,103	955	158,438
	Lewis	37	1,649	494	71,582	507	22	74,253
	Lincoln	5	396	160	160	1	15	732
	Okanogan	34	1,680	10,835	48,958	4,374	522	66,369
	Pacific	10	0	115	99,518	0	446	100,079
	Pend Oreille	3	11	200	21	0	35	267
	Pierce	19	5,002	370	195,823	10	235	201,440
	San Juan	3	0	70	77	0	0	147
	Skagit	54	3,128	883	21,847	206	93	26,156
	Snohomish	14	2,034	40	7,357	73	5	9,509
	Spokane	22	3,006	359	136	80	198	3,779
Stevens	9	350	455	12,013	20	0	12,838	
Thurston	17	658	5	6,155	618	720	8,156	
Wahkiakum	5	0	0	46,371	0	0	46,371	
Walla Walla	4	5,552	11,520	0	0	0	17,072	
Whatcom	294	13,392	5,886	15,434	2,828	2,493	40,034	

Report 3

U.S. Landholdings by Foreign Investors by Type of Land Use
and by State and County as of December 31, 2018

State Name	County Name	Number of Parcels	Acres in Cropland	Acres in Pasture	Acres in Forest	Acres in Other Ag	Acres in Non Ag	Total Acres
Washington	Whitman	1	228	0	0	0	0	228
	Yakima	138	7,554	64,768	3,493	1,791	451	78,057
State Totals:		1,046	359,453	234,573	863,144	47,946	8,338	1,513,454

Report 3

U.S. Landholdings by Foreign Investors by Type of Land Use
and by State and County as of December 31, 2018

State Name	County Name	Number of Parcels	Acres in Cropland	Acres in Pasture	Acres in Forest	Acres in Other Ag	Acres in Non Ag	Total Acres
West Virginia	Barbour	1	0	0	67	0	0	67
	Boone	1	0	0	10	0	0	10
	Braxton	1	0	0	0	54	0	54
	Doddridge	1	0	35	105	0	0	140
	Fayette	2	0	0	369	0	0	369
	Gilmer	2	0	0	1,620	0	0	1,620
	Grant	3	372	7,140	15,086	0	170	22,768
	Hampshire	2	0	0	705	0	0	705
	Harrison	1	0	0	16	0	0	16
	Jefferson	5	594	351	45	8	1,227	2,225
	Kanawha	2	0	0	5,093	0	0	5,093
	Lewis	1	0	0	68	0	0	68
	Lincoln	1	0	0	6,439	0	0	6,439
	Logan	1	0	0	14,592	0	0	14,592
	Marshall	3	0	50	205	0	38	293
	McDowell	4	0	0	36,623	0	1,516	38,139
	Mineral	4	0	180	71	512	609	1,372
	Mingo	1	0	0	26,970	0	0	26,970
	Monroe	1	0	73	72	0	0	145
	Pendleton	1	0	0	150	0	0	150
	Pocahontas	4	0	30	494	10,540	1	11,065
	Preston	2	0	0	0	0	157	157
	Putnam	4	0	229	0	77	0	306
	Raleigh	5	0	0	17,814	0	500	18,314
	Randolph	4	0	0	4,775	272	0	5,047
	Roane	2	0	52	53	0	618	723
	Summers	1	8	36	177	0	4	225
	Upshur	3	25	247	141	0	0	413
	Wayne	1	0	0	5,892	0	0	5,892
	Webster	2	0	0	6,802	0	0	6,802
	Wetzel	1	0	0	44	0	17	61
	Wood	2	70	0	365	0	245	680
Wyoming	5	0	0	79,301	0	40	79,341	
State Totals:		74	1,069	8,423	224,164	11,463	5,142	250,261

Report 3

U.S. Landholdings by Foreign Investors by Type of Land Use
and by State and County as of December 31, 2018

State Name	County Name	Number of Parcels	Acres in Cropland	Acres in Pasture	Acres in Forest	Acres in Other Ag	Acres in Non Ag	Total Acres
Wisconsin	Adams	6	3,422	0	0	0	0	3,422
	Ashland	2	0	0	4,489	0	0	4,489
	Barron	20	417	260	98	235	446	1,455
	Bayfield	5	12	10	8,500	0	58	8,580
	Brown	2	127	0	0	11	3	141
	Calumet	1	106	0	4	3	0	113
	Clark	22	1,193	137	233	205	36	1,804
	Columbia	3	80	0	0	0	0	80
	Crawford	4	59	51	133	37	0	280
	Dane	4	415	0	0	251	49	715
	Dodge	5	528	6	0	0	22	555
	Douglas	5	0	0	80,950	0	40	80,990
	Dunn	1	0	0	160	0	0	160
	Florence	6	0	0	115,658	0	4,429	120,087
	Fond Du Lac	13	2,150	3	1	10	35	2,199
	Forest	13	225	0	16,683	19	1,157	18,084
	Grant	8	1,542	30	0	52	0	1,624
	Green	4	1,192	0	6	0	12	1,210
	Green Lake	2	730	0	0	30	70	830
	Iowa	4	540	10	17	66	0	633
	Iron	2	0	0	13,773	0	0	13,773
	Jackson	5	572	18	33	3	7	633
	Jefferson	1	0	325	0	0	2	327
	Juneau	4	3,619	7	178	0	1	3,805
	Kenosha	3	72	0	0	0	38	110
	Kewaunee	1	1,722	69	65	0	65	1,922
	Lafayette	54	23,834	1,586	479	401	210	26,510
	Langlade	2	1,172	0	6,998	0	0	8,170
	Lincoln	2	0	0	3,936	0	123	4,059
	Manitowoc	7	8,056	314	305	26	302	9,003
	Marathon	11	8,918	462	2,542	129	315	12,365
	Marinette	4	0	0	68,024	0	5,302	73,326
	Marquette	1	0	0	0	80	0	80
	Milwaukee	4	49	0	47	28	5	129
Monroe	44	70	7	1,226	151	121	1,574	
Oconto	10	234	1	26	0	39	300	

Report 3

U.S. Landholdings by Foreign Investors by Type of Land Use
and by State and County as of December 31, 2018

State Name	County Name	Number of Parcels	Acres in Cropland	Acres in Pasture	Acres in Forest	Acres in Other Ag	Acres in Non Ag	Total Acres	
Wisconsin	Oneida	3	0	0	3,645	0	147	3,792	
	Outagamie	1	25	0	0	0	31	56	
	Pierce	2	182	30	52	0	0	264	
	Polk	1	0	0	0	120	0	120	
	Portage	2	35	8	1,854	7	893	2,797	
	Price	2	0	0	1,316	0	0	1,316	
	Richland	4	72	35	58	250	5	420	
	Rock	16	1,720	2	12	206	41	1,981	
	Rusk	3	796	0	9,445	0	53	10,294	
	Sauk	8	493	299	714	404	12	1,922	
	Sawyer	1	0	0	28,741	0	0	28,741	
	Shawano	4	176	0	0	3	0	179	
	Sheboygan	2	120	0	17	0	10	147	
	St. Croix	2	85	90	52	0	0	227	
	Taylor	1	0	0	400	0	0	400	
	Trempealeau	38	274	40	102	826	76	1,319	
	Vilas	5	350	0	627	0	67	1,044	
	Walworth	29	3,263	306	265	107	281	4,222	
	Washburn	1	0	0	0	140	0	140	
	Waukesha	2	194	0	8	0	1	203	
	Waupaca	1	30	10	0	0	0	40	
	Waushara	3	14,608	0	0	0	0	14,608	
	Winnebago	2	140	0	0	0	1	141	
	Wood	6	1,382	3	386	0	113	1,884	
	State Totals:		424	85,000	4,119	372,259	3,800	14,618	479,794

Report 3

U.S. Landholdings by Foreign Investors by Type of Land Use
and by State and County as of December 31, 2018

State Name	County Name	Number of Parcels	Acres in Cropland	Acres in Pasture	Acres in Forest	Acres in Other Ag	Acres in Non Ag	Total Acres
Wyoming	Albany	10	217	73,415	682	19,972	1,002	95,288
	Big Horn	5	803	451	0	719	189	2,162
	Campbell	24	2,410	59,135	0	0	1,240	62,785
	Carbon	7	4,917	59,537	0	0	640	65,094
	Converse	6	0	20,488	0	0	1	20,489
	Crook	15	2,461	26,937	626	0	2	30,026
	Fremont	5	0	1,091	320	0	731	2,142
	Goshen	5	1,640	13,544	0	1,781	0	16,965
	Hot Springs	4	180	10,044	0	0	0	10,224
	Laramie	3	0	4,123	0	0	245	4,368
	Lincoln	1	0	0	0	245	56	301
	Natrona	1	0	0	0	2,335	700	3,035
	Niobrara	1	0	387	0	0	1	388
	Park	6	345	215	0	0	68	628
	Platte	14	359	24,657	0	0	35	25,051
	Sheridan	7	1,300	17,116	0	21,714	0	40,130
	Sublette	22	416	18,032	0	0	0	18,448
	Sweetwater	1	0	1,145	0	0	0	1,145
	Teton	2	386	666	0	0	47	1,099
	Uinta	1	0	1,541	0	0	0	1,541
State Totals:		140	15,434	332,525	1,628	46,766	4,957	401,310
Grand Totals:		28,853	6,560,261	6,704,800	17,131,811	1,430,540	706,941	32,534,353

by Country of Foreign Investor as of December 31, 2018

Country of Foreign Investor	Number of Investors	Number of Parcels	Total Acres	Total Value (\$1,000) 1/
Argentina	62	85	64,472	309,777
Australia	35	47	65,172	113,649
Austria	61	122	157,723	107,493
Bahamas	38	53	54,786	87,402
Belgium	100	143	125,286	58,524
Belize	6	9	1,183	2,626
Bermuda	47	56	29,003	44,017
Bolivia	2	2	11	47
Brazil	15	27	13,250	22,353
Cambodia	1	1	31	80
Canada	1,594	2,453	4,834,179	4,731,472
Cayman Islands	45	74	570,187	705,742
Channel Islands	6	12	4,542	57,018
Chile	7	11	2,097	7,366
China	77	258	191,350	1,853,346
Colombia	40	54	11,990	23,228
Cook Islands	13	24	14,452	103,134
Costa Rica	8	10	13,835	12,212
Cote D'ivoire	1	1	119	100
Croatia	1	1	160	115
Cuba	3	4	58	1,374
Cyprus	1	3	567	6,064
Czech Republic	2	2	347	27
Denmark	36	96	353,904	651,703
Dominican Republic	3	3	29	128
Ecuador	19	25	481	6,334
Egypt	16	17	1,540	7,296
El Salvador	5	5	406	1,495
Finland	1	1	80	119
France	170	331	494,377	1,082,308
Gambia	1	1	294	118
Germany	1,104	2,335	1,059,042	2,839,649
Gibraltar	3	4	678	5,118
Greece	16	22	61,882	15,573
Guatemala	13	14	5,870	20,974
Guyana	1	1	35	180
Honduras	13	14	1,063	6,912
Hong Kong	60	79	10,164	46,544
Hungary	1	1	103	80
India	21	23	3,034	7,128
Indonesia	2	2	718	655
Iran (Islamic Republic Of)	22	25	2,463	6,906
Ireland	32	241	85,563	137,432
Israel	10	13	2,097	12,632
Italy	215	5,607	1,804,174	3,940,198
Jamaica	4	4	567	470
Japan	141	221	279,509	812,397
Jordan	17	22	1,874	15,306
Kenya	1	1	91	256
Korea, Republic of	27	28	2,925	14,682
Kuwait	10	15	19,822	11,888

by Country of Foreign Investor as of December 31, 2018

Country of Foreign Investor	Number of Investors	Number of Parcels	Total Acres	Total Value (\$1,000) 1/
Laos	1	1	31	208
Lebanon	30	39	10,449	18,727
Liberia	13	15	8,985	8,426
Liechtenstein	108	176	123,262	256,038
Lithuania	1	1	27	32
Luxembourg	22	75	379,158	792,277
Malaysia	8	13	9,253	25,233
Mauritius	1	1	622	14,722
Mexico	264	350	262,274	176,262
Morocco	1	4	875	9,745
Namibia	1	2	106	703
Nepal	2	6	5,357	3,354
Netherlands	704	1,345	4,442,235	6,057,885
Netherlands Antilles	1	1	17,110	2,262
New Zealand	16	61	35,129	1,630,628
Nicaragua	3	4	1,378	3,174
Norway	17	17	4,981	6,306
Oman	2	5	454	2,478
Pakistan	9	12	1,677	2,222
Panama	115	146	110,893	173,899
Peru	20	21	388	1,426
Philippines	31	40	3,760	7,262
Poland	5	9	4,509	4,211
Portugal	108	797	1,302,150	2,677,993
Russian Federation	5	8	834	3,036
Saint Vincent and the Grenadines	2	4	2,637	4,056
Saudi Arabia	43	55	18,439	163,123
Singapore	8	9	1,188	10,955
Somalia	1	1	11	28
South Africa	15	17	10,705	215,014
Spain	54	179	210,454	311,546
State of Palestine	1	1	11,421	9,127
Sweden	59	114	185,396	309,896
Switzerland	370	542	296,985	364,617
Syrian Arab Republic	6	7	2,574	4,147
Tanzania, United Republic of	1	1	59	649
Thailand	8	10	1,785	12,604
Trinidad and Tobago	3	3	94	371
Turkey	1	1	38	145
Turks and Caicos Islands	9	13	3,292	3,283
United Arab Emirates	12	41	6,679	366,428
United Kingdom	299	631	710,380	832,174
United States	3	5	1,715	5,839
Uruguay	12	19	41,889	123,043
Uzbekistan	1	1	40	420
Venezuela	99	168	27,074	107,669
Viet Nam	1	1	152	930
Virgin Islands (British)	49	80	75,787	123,914
Zimbabwe	1	1	230	80
998 - No Foreign Investor Listed	111	353	418,954	4,451,093
999 - No Predominant Country Code	87	167	444,267	657,712

Report 4 U.S. Agricultural and NonAgricultural Investors, Parcels, Acres and Value
by Country of Foreign Investor as of December 31, 2018

Country of Foreign Investor	Number of Investors	Number of Parcels	Total Acres	Total Value (\$1,000) 1/
Subtotal 2/	6,873	18,176	19,545,724	37,849,022
US/Andorra	1	1	3,741	1,300
US/Argentina	7	13	4,385	7,354
US/Australia	23	48	17,797	46,102
US/Austria	20	111	23,091	32,811
US/Bahamas	19	43	42,050	79,383
US/Barbados	1	2	82	739
US/Belgium	34	277	118,789	172,537
US/Belize	1	2	252	660
US/Bermuda	19	51	14,413	13,242
US/Brazil	8	65	16,294	44,415
US/Canada	386	1,645	2,686,639	3,565,749
US/Cayman Islands	14	31	34,500	55,484
US/Channel Islands	2	10	1,268	6,296
US/Chile	2	4	9,948	1,374
US/China	62	84	55,616	80,957
US/Colombia	16	32	27,575	55,464
US/Costa Rica	4	4	1,092	7,246
US/Denmark	22	56	364,089	378,060
US/Dominican Republic	1	1	589	825
US/Ecuador	4	4	2,082	3,335
US/Egypt	6	19	3,061	5,913
US/El Salvador	2	2	52	638
US/Finland	8	116	214,497	27,364
US/France	143	940	593,500	752,612
US/Germany	271	1,093	834,448	1,045,231
US/Greece	4	5	5,389	66,530
US/Guatemala	2	3	412	1,018
US/Guyana	2	3	1,012	4,819
US/Honduras	1	1	37	825
US/Hong Kong	20	25	130,694	42,952
US/India	5	14	4,167	17,735
US/Indonesia	20	62	8,515	132,829
US/Iran (Islamic Republic Of)	5	6	1,861	5,509
US/Iraq	1	1	800	560
US/Ireland	20	110	672,865	290,025
US/Israel	4	5	505	12,225
US/Italy	38	72	89,880	90,330
US/Japan	236	445	353,015	2,075,902
US/Jordan	2	2	284	6,500
US/Kenya	1	1	32	360
US/Korea, Republic of	6	8	938	11,675
US/Kuwait	6	12	7,558	11,994
US/Lebanon	4	5	411	1,451
US/Liberia	14	17	45,683	16,815
US/Libyan Arab Jamahiriya	2	3	280	2,500
US/Liechtenstein	50	87	70,411	103,899
US/Luxembourg	29	55	264,086	759,352
US/Malaysia	3	7	5,775	10,248

Report 4 U.S. Agricultural and NonAgricultural Investors, Parcels, Acres and Value
by Country of Foreign Investor as of December 31, 2018

Country of Foreign Investor	Number of Investors	Number of Parcels	Total Acres	Total Value (\$1,000) 1/
US/Malta	1	1	500	750
US/Mexico	64	138	414,371	988,161
US/Netherlands	218	519	491,574	743,115
US/New Zealand	3	4	49,403	4,026
US/Nicaragua	1	2	282	397
US/Norway	7	47	13,279	36,439
US/Pakistan	1	1	423	485
US/Panama	51	68	49,522	72,331
US/Paraguay	1	1	236	270
US/Peru	1	1	100	280
US/Philippines	10	11	6,863	3,692
US/Portugal	3	4	7,166	3,270
US/Qatar	1	1	219	2,180
US/Saudi Arabia	28	58	17,393	103,777
US/Singapore	9	115	107,646	275,402
US/South Africa	7	10	9,818	23,521
US/Spain	26	102	39,441	46,262
US/Sweden	14	39	31,308	924,526
US/Switzerland	211	478	366,656	393,118
US/Thailand	3	6	2,486	5,966
US/Trinidad and Tobago	1	1	20	200
US/Turkey	1	3	443	360
US/United Arab Emirates	2	4	1,250	2,920
US/United Kingdom	254	743	996,116	1,242,030
US/Uruguay	2	2	655	960
US/Vanuatu	1	1	883	1,790
US/Venezuela	38	57	61,560	65,024
US/Viet Nam	1	1	11	10,100
US/Virgin Islands (British)	19	40	287,499	70,357
US/998 - No Foreign Investor Listed	31	56	198,565	192,217
US/999 - No Predominant Country Code	63	134	282,048	378,358
Subtotal 3/	2,624	8,251	10,172,193	15,643,427
Total All Landholdings	9,497	26,427	29,717,917	53,492,448

1/ Value is the actual purchase price or the estimated value at the time of acquisition.

2/ Total interests excluding U.S. corporations with foreign shareholders.

3/ Total interests of U.S. corporations with foreign shareholders.

**Report 5 Foreign Landholdings of U.S. Agricultural and NonAgricultural Land
by Country of Foreign Investor and by U.S. Region as of December 31, 2018**

Country of Foreign Investor	South 3/			West 3/			Northeast 3/			Midwest 3/		
	Parcels	Acres	Parcels	Acres	Parcels	Acres	Parcels	Acres	Parcels	Acres	Parcels	Acres
Argentina	71	57,126	7	4,943	3	1,798	4	605				
Australia	23	35,343	12	26,855	4	432	8	2,542				
Austria	91	152,610	4	509	8	662	19	3,943				
Bahamas	39	16,087	8	37,576	6	1,123	0	0				
Belgium	33	10,815	58	98,055	7	951	45	15,465				
Belize	7	793	1	25	0	0	1	365				
Bermuda	43	25,243	7	1,648	4	1,594	2	518				
Bolivia	2	11	0	0	0	0	0	0				
Brazil	23	12,676	3	437	1	137	0	0				
Cambodia	0	0	0	0	0	0	1	31				
Canada	540	1,376,156	660	571,774	890	2,496,778	363	389,470				
Cayman Islands	55	353,154	5	17,736	4	106,734	10	92,563				
Channel Islands	12	4,542	0	0	0	0	0	0				
Chile	8	677	1	960	1	300	1	160				
China	135	94,429	98	51,188	8	2,238	17	43,496				
Colombia	50	11,739	0	0	2	111	2	140				
Cook Islands	3	1,229	7	503	0	0	14	12,720				
Costa Rica	8	2,845	1	10,840	0	0	1	150				
Cote D'ivoire	0	0	0	0	1	119	0	0				
Croatia	0	0	0	0	0	0	1	160				
Cuba	4	58	0	0	0	0	0	0				
Cyprus	0	0	3	567	0	0	0	0				
Czech Republic	1	27	0	0	0	0	1	320				
Denmark	54	194,755	13	13,693	16	100,528	13	44,928				
Dominican Republic	3	29	0	0	0	0	0	0				
Ecuador	25	481	0	0	0	0	0	0				
Egypt	12	1,323	2	137	2	38	1	42				
El Salvador	4	248	0	0	0	0	1	158				
Finland	0	0	1	80	0	0	0	0				
France	114	37,107	100	257,022	24	18,307	93	181,940				
Gambia	1	294	0	0	0	0	0	0				
Germany	954	461,013	418	271,505	123	34,517	840	292,007				
Gibraltar	3	478	1	200	0	0	0	0				
Greece	13	59,763	2	1,439	2	90	5	590				
Guatemala	10	5,241	1	80	2	307	1	242				
Guyana	1	35	0	0	0	0	0	0				
Honduras	14	1,063	0	0	0	0	0	0				
Hong Kong	25	3,272	43	4,491	7	1,657	4	744				

**Report 5 Foreign Landholdings of U.S. Agricultural and NonAgricultural Land
by Country of Foreign Investor and by U.S. Region as of December 31, 2018**

Country of Foreign Investor	South 3/			West 3/			Northeast 3/			Midwest 3/		
	Parcels	Acres	Parcels	Acres	Parcels	Acres	Parcels	Acres	Parcels	Acres	Parcels	Acres
Hungary	0	0	0	0	0	0	1	103	0	0	0	0
India	10	2,210	12	801	1	23	1	23	0	0	0	0
Indonesia	1	78	1	640	0	0	0	0	0	0	0	0
Iran (Islamic Republic Of)	6	448	9	601	5	788	5	788	5	626	5	626
Ireland	205	62,346	3	3,730	1	323	1	323	32	19,164	32	19,164
Israel	4	443	5	1,068	2	219	2	219	2	367	2	367
Italy	1,708	536,136	199	192,554	10	1,273	10	1,273	3,690	1,074,212	3,690	1,074,212
Jamaica	4	567	0	0	0	0	0	0	0	0	0	0
Japan	60	40,479	104	228,268	5	1,787	5	1,787	52	8,974	52	8,974
Jordan	15	850	1	571	6	453	6	453	0	0	0	0
Kenya	1	91	0	0	0	0	0	0	0	0	0	0
Korea, Republic of	5	639	20	2,109	1	100	1	100	2	77	2	77
Kuwait	8	18,654	2	224	1	217	1	217	4	727	4	727
Laos	1	31	0	0	0	0	0	0	0	0	0	0
Lebanon	24	5,763	6	2,450	4	239	4	239	5	1,997	5	1,997
Liberia	6	1,970	5	2,264	3	4,637	3	4,637	1	114	1	114
Liechtenstein	66	41,304	73	68,488	15	2,298	15	2,298	22	11,171	22	11,171
Lithuania	0	0	0	0	0	0	0	0	1	27	1	27
Luxembourg	34	147,156	20	116,153	8	112,079	8	112,079	13	3,770	13	3,770
Malaysia	9	1,345	4	7,908	0	0	0	0	0	0	0	0
Mauritius	1	622	0	0	0	0	0	0	0	0	0	0
Mexico	299	226,299	36	33,709	2	101	2	101	13	2,165	13	2,165
Morocco	0	0	1	360	3	515	3	515	0	0	0	0
Namibia	2	106	0	0	0	0	0	0	0	0	0	0
Nepal	1	68	5	5,289	0	0	0	0	0	0	0	0
Netherlands	732	3,212,903	197	376,980	94	347,951	94	347,951	322	504,400	322	504,400
Netherlands Antilles	1	17,110	0	0	0	0	0	0	0	0	0	0
New Zealand	11	15,829	2	350	0	0	0	0	48	18,949	48	18,949
Nicaragua	4	1,378	0	0	0	0	0	0	0	0	0	0
Norway	3	1,003	2	201	0	0	0	0	12	3,777	12	3,777
Oman	4	192	1	262	0	0	0	0	0	0	0	0
Pakistan	0	0	12	1,677	0	0	0	0	0	0	0	0
Panama	108	75,794	24	29,402	5	2,393	5	2,393	9	3,304	9	3,304
Peru	18	262	1	81	1	15	1	15	1	30	1	30
Philippines	13	1,339	23	2,237	0	0	0	0	4	184	4	184
Poland	6	4,204	2	158	1	147	1	147	0	0	0	0
Portugal	120	223,766	152	482,348	105	110,354	105	110,354	420	485,683	420	485,683
Russian Federation	2	21	2	52	4	761	4	761	0	0	0	0

**Report 5 Foreign Landholdings of U.S. Agricultural and NonAgricultural Land
by Country of Foreign Investor and by U.S. Region as of December 31, 2018**

Country of Foreign Investor	South 3/			West 3/			Northeast 3/			Midwest 3/		
	Parcels	Acres	Parcels	Acres	Parcels	Acres	Parcels	Acres	Parcels	Acres	Parcels	Acres
Saint Vincent and the Grenadines	3	1,318	0	0	1	1,319	0	0	0	0	0	0
Saudi Arabia	43	10,986	7	2,679	0	0	5	4,774	0	0	5	4,774
Singapore	1	58	3	504	1	136	4	490	1	11	4	490
Somalia	0	0	0	0	1	11	0	0	1	11	0	0
South Africa	4	8,609	3	551	3	461	7	1,084	3	461	7	1,084
Spain	65	44,914	20	7,365	43	25,168	51	133,007	43	25,168	51	133,007
State of Palestine	0	0	1	11,421	0	0	0	0	0	0	0	0
Sweden	43	129,290	58	53,370	3	313	10	2,424	3	313	10	2,424
Switzerland	295	128,953	155	130,420	53	19,558	39	18,054	53	19,558	39	18,054
Syrian Arab Republic	4	2,046	1	194	2	334	0	0	2	334	0	0
Tanzania, United Republic of	1	59	0	0	0	0	0	0	0	0	0	0
Thailand	3	580	3	928	1	164	3	113	1	164	3	113
Trinidad and Tobago	2	36	0	0	0	0	1	58	0	0	1	58
Turkey	0	0	1	38	0	0	0	0	0	0	0	0
Turks and Caicos Islands	1	100	6	798	1	160	5	2,234	1	160	5	2,234
United Arab Emirates	35	6,049	4	411	0	0	2	219	0	0	2	219
United Kingdom	243	228,156	253	410,239	52	56,119	83	15,866	52	56,119	83	15,866
United States	3	912	1	510	0	0	1	293	0	0	1	293
Uruguay	13	37,546	2	320	0	0	4	4,023	0	0	4	4,023
Uzbekistan	0	0	0	0	0	0	1	40	0	0	1	40
Venezuela	107	11,418	0	0	15	2,550	46	13,106	15	2,550	46	13,106
Viet Nam	1	152	0	0	0	0	0	0	0	0	0	0
Virgin Islands (British)	64	67,726	9	5,219	3	690	4	2,151	3	690	4	2,151
Zimbabwe	1	230	0	0	0	0	0	0	0	0	0	0
998 - No Foreign Investor Listed	187	286,740	34	37,705	1	2	131	94,507	1	2	131	94,507
999 - No Predominant Country Code	73	86,295	48	63,570	8	11,394	38	283,009	8	11,394	38	283,009
Subtotal 1/	7,065	8,614,239	2,989	3,659,440	1,581	3,473,574	6,541	3,798,470	1,581	3,473,574	6,541	3,798,470
US/Andorra	0	0	1	3,741	0	0	0	0	0	0	0	0
US/Argentina	10	3,178	0	0	0	0	3	1,207	0	0	3	1,207
US/Australia	15	6,281	29	10,224	0	0	4	1,292	0	0	4	1,292
US/Austria	83	16,857	15	5,552	6	248	7	434	6	248	7	434
US/Bahamas	23	29,898	10	4,703	6	4,175	4	3,274	6	4,175	4	3,274
US/Barbados	0	0	2	82	0	0	0	0	0	0	0	0
US/Belgium	142	59,392	11	35,646	14	12,847	110	10,904	14	12,847	110	10,904
US/Belize	0	0	0	0	0	0	2	252	0	0	2	252
US/Bermuda	22	1,712	7	10,139	7	1,654	15	908	7	1,654	15	908

**Report 5 Foreign Landholdings of U.S. Agricultural and NonAgricultural Land
by Country of Foreign Investor and by U.S. Region as of December 31, 2018**

Country of Foreign Investor	South 3/			West 3/			Northeast 3/			Midwest 3/		
	Parcels	Acres	Parcels	Acres	Parcels	Acres	Parcels	Acres	Parcels	Acres	Parcels	Acres
US/Brazil	11	6,580	0	0	0	0	0	0	54	9,714	0	0
US/Canada	753	893,816	510	1,226,669	225	404,521	157	161,633	0	0	0	0
US/Cayman Islands	16	29,265	13	4,915	1	250	1	70	0	0	0	0
US/Channel Islands	3	1,219	0	0	7	49	0	0	0	0	0	0
US/Chile	1	19	3	9,929	0	0	0	0	0	0	0	0
US/China	22	43,897	56	10,660	2	699	4	360	0	0	0	0
US/Colombia	29	20,107	1	312	2	7,156	0	0	0	0	0	0
US/Costa Rica	4	1,092	0	0	0	0	0	0	0	0	0	0
US/Denmark	33	173,753	10	32,173	0	0	13	158,163	0	0	0	0
US/Dominican Republic	1	589	0	0	0	0	0	0	0	0	0	0
US/Ecuador	4	2,082	0	0	0	0	0	0	0	0	0	0
US/Egypt	3	710	16	2,351	0	0	0	0	0	0	0	0
US/EI Salvador	2	52	0	0	0	0	0	0	0	0	0	0
US/Finland	4	2,152	1	3,312	0	0	0	0	0	0	0	0
US/France	557	187,502	194	270,371	74	25,573	111	209,033	0	0	0	0
US/Germany	725	434,443	115	288,376	94	47,625	115	110,054	0	0	0	0
US/Greece	1	147	2	4,957	1	145	159	64,004	0	0	0	0
US/Guatemala	3	412	0	0	0	0	1	140	0	0	0	0
US/Guyana	2	334	0	0	0	0	0	0	0	0	0	0
US/Honduras	1	37	0	0	0	0	0	0	0	0	0	0
US/Hong Kong	5	7,610	20	123,084	0	0	0	0	0	0	0	0
US/India	1	22	7	3,676	0	0	6	469	0	0	0	0
US/Indonesia	62	8,515	0	0	0	0	0	0	0	0	0	0
US/Iran (Islamic Republic Of)	3	955	3	906	0	0	0	0	0	0	0	0
US/Iraq	0	0	1	800	0	0	0	0	0	0	0	0
US/Ireland	73	662,280	13	5,969	18	3,086	6	1,530	0	0	0	0
US/Israel	0	0	3	414	0	0	2	91	0	0	0	0
US/Italy	37	83,265	2	475	14	1,540	19	4,600	0	0	0	0
US/Japan	106	25,999	183	208,559	14	65,514	142	52,943	0	0	0	0
US/Jordan	0	0	2	284	0	0	0	0	0	0	0	0
US/Kenya	1	32	0	0	0	0	0	0	0	0	0	0
US/Korea, Republic of	2	271	3	228	0	0	3	439	0	0	0	0
US/Kuwait	5	1,196	4	6,066	0	0	3	296	0	0	0	0
US/Lebanon	3	258	0	0	2	153	0	0	0	0	0	0
US/Liberia	6	2,451	6	39,642	5	3,590	0	0	0	0	0	0
US/Libyan Arab Jamahiriya	0	0	3	280	0	0	0	0	0	0	0	0
US/Liechtenstein	31	47,447	43	19,964	4	1,020	9	1,980	0	0	0	0
US/Luxembourg	25	20,807	24	242,827	1	94	5	358	0	0	0	0

**Report 5 Foreign Landholdings of U.S. Agricultural and NonAgricultural Land
by Country of Foreign Investor and by U.S. Region as of December 31, 2018**

Country of Foreign Investor	South 3/		West 3/		Northeast 3/		Midwest 3/	
	Parcels	Acres	Parcels	Acres	Parcels	Acres	Parcels	Acres
US/Malaysia	6	5,475	1	300	0	0	0	0
US/Malta	1	500	0	0	0	0	0	0
US/Mexico	54	61,293	64	346,731	1	135	19	6,212
US/Netherlands	173	187,092	176	194,385	25	10,568	145	99,528
US/New Zealand	3	2,725	1	46,678	0	0	0	0
US/Nicaragua	2	282	0	0	0	0	0	0
US/Norway	7	8,161	0	0	40	5,118	0	0
US/Pakistan	0	0	1	423	0	0	0	0
US/Panama	40	30,199	17	14,924	5	2,940	6	1,459
US/Paraguay	1	236	0	0	0	0	0	0
US/Peru	1	100	0	0	0	0	0	0
US/Philippines	5	5,746	5	486	1	631	0	0
US/Portugal	4	7,166	0	0	0	0	0	0
US/Qatar	1	219	0	0	0	0	0	0
US/Saudi Arabia	56	15,119	2	2,274	0	0	0	0
US/Singapore	114	107,437	1	209	0	0	0	0
US/South Africa	3	2,573	5	6,966	0	0	0	0
US/Spain	54	24,677	14	3,224	16	9,783	18	1,757
US/Sweden	17	11,119	0	0	2	7,156	20	13,033
US/Switzerland	241	243,793	109	60,328	44	45,571	84	16,964
US/Thailand	3	2,234	3	252	0	0	0	0
US/Trinidad and Tobago	1	20	0	0	0	0	0	0
US/Turkey	3	443	0	0	0	0	0	0
US/United Arab Emirates	4	1,250	0	0	0	0	0	0
US/United Kingdom	335	199,414	204	687,279	79	65,133	125	44,289
US/Uruguay	2	655	0	0	0	0	0	0
US/Vanuatu	0	0	1	883	0	0	0	0
US/Venezuela	44	38,041	5	22,335	7	963	1	221
US/Viet Nam	0	0	1	11	0	0	0	0
US/Virgin Islands (British)	26	15,368	10	129,937	1	137	3	142,057
US/998 - No Foreign Investor Listed	35	137,028	14	60,293	1	278	6	966
US/999 - No Predominant Country Code	64	49,800	37	66,168	15	21,735	18	144,345
Subtotal 2/	4,130	3,934,799	1,984	4,221,371	734	750,087	1,403	1,265,935

**Report 5 Foreign Landholdings of U.S. Agricultural and NonAgricultural Land
by Country of Foreign Investor and by U.S. Region as of December 31, 2018**

Country of Foreign Investor	South 3/		West 3/		Northeast 3/		Midwest 3/	
	Parcels	Acres	Parcels	Acres	Parcels	Acres	Parcels	Acres
Total All Landholdings	11,195	12,549,038	4,973	7,880,812	2,315	4,223,662	7,944	5,064,405

1/ Total interests excluding U.S. corporations with foreign shareholders.

2/ Total interests of U.S. corporations with foreign shareholders.

3/ South Region: AL, AR, FL, GA, KY, LA, MS, NC, OK, SC, TN, TX, VA, WV, PR; West Region: AK, AZ, CA, CO, HI, ID, MT, NV, NM, OR, UT, WA, WY; Northeast Region: CT, DE, ME, MD, MA, NH, NJ, NY, PA, RI, VT; Midwest Region: IL, IN, IA, KS, MI, MN, MO, NE, ND, OH, SD, WI.

Report 6

Use of U.S. Agricultural Landholdings

by Country of Foreign Investor as of December 31, 2018

Country of Foreign Investor	Cropland	Pasture	Forest	Other Agriculture	Other Non Agriculture	Total Acres
US/Argentina	4,447	0	408	32	0	4,886
US/Australia	0	0	0	0	50	50
US/Austria	1,026	0	0	8	189	1,222
US/Belgium	1,322	110,301	0	0	27	111,650
US/Canada	43,232	68,137	841,401	1,722	11,274	965,766
US/Cayman Islands	1,141	131	32,483	239	10	34,004
US/Chile	0	410	0	0	0	410
US/China	192	38	17	1	3	250
US/Cook Islands	160	0	0	0	0	160
US/Denmark	10,225	0	16,097	0	372	26,694
US/Finland	0	0	12,521	0	0	12,521
US/France	147	1,609	1,652	0	22	3,430
US/Germany	57,368	31,620	12,556	15,527	279	117,350
US/India	330	0	0	0	0	330
US/Ireland	540	100	0	109	26	775
US/Italy	292,565	112,534	5,535	41,328	256	452,219
US/Japan	63	0	119	2,393	72	2,646
US/Luxembourg	4,300	8,400	59,678	1,400	0	73,778
US/Malaysia	103	81	0	0	0	185
US/Mexico	4,984	628	2	1	306	5,921
US/Netherlands	3,444	447	133	134	0	4,159
US/New Zealand	115	0	0	1	1	116
US/Panama	0	0	0	0	0	0
US/Portugal	84,740	49,110	5,287	3,739	395	143,271
US/Saudi Arabia	0	0	0	147	0	147
US/Singapore	106	49	4	0	6	164
US/Spain	31,996	2,842	26	0	219	35,082
US/Sweden	0	0	850	0	0	850
US/Switzerland	0	25	18	590	0	633
US/United Arab Emirates	2,364	37,453	0	0	0	39,817
US/United Kingdom	375	183	25,065	332	3	25,957
US/Venezuela	0	0	0	64	0	64
US/Virgin Islands (British)	5,322	0	271	759	62	6,415
US/998 - No Foreign Investor Listed	126,887	87,016	296,787	1,391	468	512,549
US/999 - No Predominant Country Code	7,393	404	225,131	22	8	232,958
Subtotal 2/	684,888	511,518	1,536,040	69,939	14,047	2,816,431

Report 6 Use of U.S. Agricultural Landholdings
by Country of Foreign Investor as of December 31, 2018

Country of Foreign Investor	Cropland	Pasture	Forest	Other Agriculture	Other Non Agriculture	Total Acres
Argentina	54,477	6,151	1,644	1,517	682	64,472
Australia	2,344	3,980	52,988	2,979	2,882	65,172
Austria	6,099	1,096	149,551	702	276	157,723
Bahamas	10,979	32,897	7,941	2,344	625	54,786
Belgium	6,182	112,402	2,780	2,567	1,356	125,286
Belize	598	259	232	90	4	1,183
Bermuda	5,055	16,776	4,144	1,611	1,417	29,003
Bolivia	10	0	0	1	0	11
Brazil	1,186	11,317	299	431	17	13,250
Cambodia	27	0	0	0	4	31
Canada	317,445	271,373	4,121,214	74,104	50,043	4,834,179
Cayman Islands	3,507	24,053	541,868	617	141	570,187
Channel Islands	125	2,997	399	970	51	4,542
Chile	516	607	415	544	15	2,097
China	33,453	6,759	1,260	147,210	2,669	191,350
Colombia	3,855	7,626	133	333	43	11,990
Cook Islands	12,678	19	1,626	26	103	14,452
Costa Rica	7,005	4,150	120	167	2,393	13,835
Cote D'ivoire	0	0	80	39	0	119
Croatia	150	0	10	0	0	160
Cuba	39	0	3	12	4	58
Cyprus	461	0	0	106	0	567
Czech Republic	167	153	0	27	0	347
Denmark	8,603	3,481	339,727	196	1,896	353,904
Dominican Republic	28	0	0	1	0	29
Ecuador	187	92	0	196	6	481
Egypt	468	563	160	335	14	1,540
El Salvador	160	125	65	0	56	406
Finland	0	0	0	80	0	80
France	133,723	335,133	14,618	7,730	3,172	494,377
Gambia	0	294	0	0	0	294
Germany	529,431	186,132	275,906	52,482	15,092	1,059,042
Gibraltar	137	363	0	177	1	678
Greece	2,517	58,765	419	85	96	61,882
Guatemala	2,207	212	3,337	35	79	5,870
Guyana	0	0	0	35	0	35
Honduras	881	41	20	67	54	1,063
Hong Kong	3,494	2,675	1,607	2,268	120	10,164

Report 6 Use of U.S. Agricultural Landholdings
by Country of Foreign Investor as of December 31, 2018

Country of Foreign Investor	Cropland	Pasture	Forest	Other Agriculture	Other Non Agriculture	Total Acres
Hungary	0	0	0	103	0	103
India	1,204	318	887	592	32	3,034
Indonesia	585	12	6	115	0	718
Iran (Islamic Republic Of)	1,183	552	521	99	108	2,463
Ireland	40,535	9,491	28,036	4,030	3,471	85,563
Israel	1,188	349	217	332	11	2,097
Italy	1,184,947	433,572	20,076	147,626	17,953	1,804,174
Jamaica	0	291	0	273	3	567
Japan	32,640	146,283	3,641	10,461	86,483	279,509
Jordan	374	852	273	272	103	1,874
Kenya	0	91	0	0	0	91
Korea, Republic of	1,379	78	363	1,086	19	2,925
Kuwait	801	18,618	323	67	13	19,822
Laos	0	16	10	5	0	31
Lebanon	3,454	3,216	1,067	1,749	963	10,449
Liberia	1,062	2,635	4,298	830	160	8,985
Liechtenstein	66,598	36,760	9,864	6,835	3,205	123,262
Lithuania	4	0	23	0	0	27
Luxembourg	5,764	1,294	371,865	128	107	379,158
Malaysia	2,005	7,209	30	7	2	9,253
Mauritius	0	0	0	0	622	622
Mexico	27,145	220,175	2,993	5,065	6,896	262,274
Morocco	303	83	7	482	0	875
Namibia	102	0	0	0	4	106
Nepal	100	5,237	8	11	1	5,357
Netherlands	210,384	131,575	3,920,828	79,267	100,181	4,442,235
Netherlands Antilles	0	7,540	0	0	9,570	17,110
New Zealand	3,924	26,035	3,119	1,673	378	35,129
Nicaragua	0	970	248	60	100	1,378
Norway	3,195	1,210	197	146	233	4,981
Oman	120	126	126	43	39	454
Pakistan	1,438	192	14	0	33	1,677
Panama	17,353	44,824	17,749	16,048	14,918	110,893
Peru	137	93	16	87	55	388
Philippines	1,018	1,023	402	995	322	3,760
Poland	3,259	651	50	546	3	4,509
Portugal	662,844	534,767	81,641	14,937	7,961	1,302,150
Russian Federation	186	111	207	61	269	834

Report 6 Use of U.S. Agricultural Landholdings
by Country of Foreign Investor as of December 31, 2018

Country of Foreign Investor	Cropland	Pasture	Forest	Other Agriculture	Other Non Agriculture	Total Acres
Saint Vincent and the Grenadines	295	1,230	1,042	10	60	2,637
Saudi Arabia	3,139	9,658	1,593	3,257	792	18,439
Singapore	589	526	10	39	24	1,188
Somalia	0	0	11	0	0	11
South Africa	8,859	293	986	427	140	10,705
Spain	61,919	119,757	24,846	1,466	2,465	210,454
State of Palestine	0	0	11,421	0	0	11,421
Sweden	59,009	8,387	77,464	23,981	16,555	185,396
Switzerland	113,417	101,477	25,964	16,921	39,206	296,985
Syrian Arab Republic	1,447	693	133	229	72	2,574
Tanzania, United Republic of	0	0	0	35	24	59
Thailand	569	140	898	150	28	1,785
Trinidad and Tobago	24	30	35	0	5	94
Turkey	0	38	0	0	0	38
Turks and Caicos Islands	2,390	391	267	172	72	3,292
United Arab Emirates	1,994	3,322	887	339	137	6,679
United Kingdom	256,108	209,012	226,087	12,652	6,520	710,380
United States	1,170	460	0	83	2	1,715
Uruguay	37,059	3,045	890	223	672	41,889
Uzbekistan	40	0	0	0	0	40
Venezuela	15,301	3,548	4,304	2,547	1,374	27,074
Viet Nam	0	0	152	0	0	152
Virgin Islands (British)	20,765	51,713	399	2,597	312	75,787
Zimbabwe	131	30	67	0	2	230
998 - No Foreign Investor Listed	234,226	91,316	74,851	4,616	13,946	418,954
999 - No Predominant Country Code	23,514	15,817	359,732	31,454	13,749	444,267
Subtotal 1/	4,265,388	3,347,623	10,803,711	695,313	433,688	19,545,724
US/Andorra	200	3,541	0	0	0	3,741
US/Argentina	3,014	369	346	239	417	4,385
US/Australia	3,775	5,459	2,492	1,675	4,396	17,797
US/Austria	7,408	5,017	9,582	921	163	23,091
US/Bahamas	17,403	5,145	6,314	8,278	4,910	42,050
US/Barbados	82	0	0	0	0	82
US/Belgium	26,371	45,418	38,003	2,336	6,662	118,789
US/Belize	169	42	18	15	8	252
US/Bermuda	1,162	2,406	2,478	7,561	806	14,413

Report 6 Use of U.S. Agricultural Landholdings
by Country of Foreign Investor as of December 31, 2018

Country of Foreign Investor	Cropland	Pasture	Forest	Other Agriculture	Other Non Agriculture	Total Acres
US/Brazil	11,250	4,338	0	536	170	16,294
US/Canada	341,548	511,659	1,647,516	145,952	39,965	2,686,639
US/Cayman Islands	7,694	3,072	13,717	9,412	605	34,500
US/Channel Islands	60	1,032	59	0	117	1,268
US/Chile	0	9,929	0	0	19	9,948
US/China	27,722	8,188	1,564	7,002	11,140	55,616
US/Colombia	4,444	15,894	7,146	0	91	27,575
US/Costa Rica	45	869	168	10	0	1,092
US/Denmark	2,211	469	361,296	43	70	364,089
US/Dominican Republic	0	0	454	0	135	589
US/Ecuador	69	1,549	0	450	14	2,082
US/Egypt	1,806	559	300	237	159	3,061
US/El Salvador	52	0	0	0	0	52
US/Finland	60	0	212,336	0	2,101	214,497
US/France	69,144	252,189	115,065	136,056	21,046	593,500
US/Germany	237,632	319,813	227,758	23,244	26,001	834,448
US/Greece	215	4,957	147	0	70	5,389
US/Guatemala	0	392	0	20	0	412
US/Guyana	678	0	0	334	0	1,012
US/Honduras	37	0	0	0	0	37
US/Hong Kong	120,699	8,434	695	119	747	130,694
US/India	3,598	16	390	10	153	4,167
US/Indonesia	624	7,850	0	14	27	8,515
US/Iran (Islamic Republic Of)	483	747	5	559	67	1,861
US/Iraq	800	0	0	0	0	800
US/Ireland	2,098	38,756	621,119	3,603	7,289	672,865
US/Israel	165	0	187	65	88	505
US/Italy	48,739	21,199	14,254	3,495	2,193	89,880
US/Japan	53,925	118,465	81,943	83,652	15,030	353,015
US/Jordan	0	284	0	0	0	284
US/Kenya	0	0	32	0	0	32
US/Korea, Republic of	232	263	61	153	229	938
US/Kuwait	486	6,379	0	604	89	7,558
US/Lebanon	50	140	133	67	21	411
US/Liberia	1,503	38,032	3,966	2,102	80	45,683
US/Libyan Arab Jamahiriya	0	0	0	277	3	280
US/Liechtenstein	40,186	4,737	14,302	3,221	7,971	70,411
US/Luxembourg	17,215	16,712	176,108	46,262	7,789	264,086

Report 6

Use of U.S. Agricultural Landholdings

by Country of Foreign Investor as of December 31, 2018

Country of Foreign Investor	Cropland	Pasture	Forest	Other Agriculture	Other Non Agriculture	Total Acres
US/Malaysia	1,952	106	2,966	378	373	5,775
US/Malta	10	0	30	460	0	500
US/Mexico	16,931	367,078	4,804	22,601	2,956	414,371
US/Netherlands	83,830	263,386	61,470	46,961	35,926	491,574
US/New Zealand	2,605	45,537	0	240	1,021	49,403
US/Nicaragua	0	242	40	0	0	282
US/Norway	1,200	174	2,892	8,158	855	13,279
US/Pakistan	423	0	0	0	0	423
US/Panama	18,245	20,725	3,972	5,820	760	49,522
US/Paraguay	0	236	0	0	0	236
US/Peru	0	0	25	75	0	100
US/Philippines	4,855	31	1,274	32	671	6,863
US/Portugal	1,632	5,467	0	0	67	7,166
US/Qatar	0	0	219	0	0	219
US/Saudi Arabia	1,621	6,729	3,855	2,695	2,493	17,393
US/Singapore	844	13,951	92,302	443	106	107,646
US/South Africa	1,445	300	178	7,742	153	9,818
US/Spain	22,061	13,030	2,046	1,889	415	39,441
US/Sweden	3,990	1,565	23,901	770	1,082	31,308
US/Switzerland	147,774	58,607	113,929	30,449	15,896	366,656
US/Thailand	175	2,194	0	117	0	2,486
US/Trinidad and Tobago	20	0	0	0	0	20
US/Turkey	350	93	0	0	0	443
US/United Arab Emirates	1,187	21	0	0	42	1,250
US/United Kingdom	82,460	375,123	470,530	39,022	28,980	996,116
US/Uruguay	0	550	102	0	3	655
US/Vanuatu	0	883	0	0	0	883
US/Venezuela	37,578	19,654	2,887	398	1,043	61,560
US/Viet Nam	0	0	0	0	11	11
US/Virgin Islands (British)	5,085	129,668	151,153	1,331	262	287,499
US/998 - No Foreign Investor Listed	94,368	6,871	90,574	5,071	1,681	198,565
US/999 - No Predominant Country Code	24,291	49,118	202,957	2,111	3,571	282,048
Subtotal 2/	1,609,986	2,845,659	4,792,060	665,288	259,206	10,172,193

Report 6

Use of U.S. Agricultural Landholdings
by Country of Foreign Investor as of December 31, 2018

Country of Foreign Investor	Cropland	Pasture	Forest	Other Agriculture	Other Non Agriculture	Total Acres
Total All Landholdings	6,560,261	6,704,800	17,131,811	1,430,540	706,941	32,534,347

1/ Total interests excluding U.S. corporations with foreign shareholders.

2/ Total interests of U.S. corporations with foreign shareholders.

Report 7

U.S. Agricultural and NonAgricultural Landholdings
Annual Activity of Foreign Investors by State
January 1, 2018 - December 31, 2018

State and U.S. Territory	Acquisitions (Acres)	Dispositions (Acres)
Alabama	86,163	865
Arizona	3,511	0
Arkansas	65,957	6,555
California	10,508	427
Colorado	133,470	20,474
Connecticut	195	0
Florida	45,843	299
Georgia	57,903	4,761
Hawaii	7,802	0
Idaho	11,267	0
Illinois	73,301	632
Indiana	14,813	363
Iowa	90,620	3,023
Kansas	108,809	21,680
Kentucky	2,346	0
Louisiana	82,770	1,868
Maine	49,744	738
Maryland	308	0
Michigan	29,606	450
Minnesota	47,555	0
Mississippi	5,741	1,501
Missouri	40,103	0
Montana	110,861	30
Nebraska	14,781	0
New Hampshire	850	0
New Mexico	836	0
New York	15,440	310
North Carolina	3,542	3,952
North Dakota	60,512	567
Ohio	19,349	2,513
Oklahoma	35,249	0
Oregon	273,048	12,173
Pennsylvania	81,361	0
Puerto Rico	2,106	0
South Carolina	4,881	0
South Dakota	17,439	169
Tennessee	286	142
Texas	862,073	11,181
Utah	10,744	0
Vermont	264	45
Virginia	13,281	392
Washington	58,387	15,280
West Virginia	157,616	0
Wisconsin	32,766	0
Wyoming	82,244	0
TOTAL	2,826,249	110,390

Report 8

U.S. Agricultural and NonAgricultural Land Acquisitions
by Country of Foreign Investor
January 1, 2018 - December 31, 2018

Country of Foreign Investor	Number of Investors	Number of Parcels	Total Acres	Total Value (\$1,000) 1/
998-No Foreign Investor Listed	32	291	296,708	1,263,622
999-No Predominant Country Code	9	34	225,524	238,198
Argentina	3	4	4,349	10,502
Austria	2	5	913	1,011
Belgium	4	16	111,463	62,586
British Virgin Islands	7	7	5,949	20,107
Canada	50	185	666,935	794,326
Cayman Islands	4	11	31,587	57,875
Chile	1	1	410	1,639
China	4	4	250	4,560
Cook Islands	1	1	160	1,331
Denmark	4	10	26,694	45,265
France	3	5	1,805	13,608
Germany	29	35	86,554	1,175,515
Italy	87	1,366	448,523	976,110
Japan	1	1	119	260
Luxembourg	6	20	78,433	138,371
Malaysia	2	2	185	1,621
Mexico	12	13	5,898	8,271
Netherlands	10	14	3,435	9,975
New Zealand	1	1	116	1,000
Portugal	40	115	144,073	353,599
Saudi Arabia	1	1	147	625
Singapore	1	1	77	370
Spain	3	17	29,770	147,021
Sweden	1	1	850	600
Switzerland	2	2	84	65
United Arab Emirates	1	2	39,817	7,337
United Kingdom	9	17	25,509	26,847
Venezuela	1	1	64	500
Subtotal 2/	331	2,183	2,236,401	5,362,716
US/998-No Foreign Investor Listed	17	77	219,101	438,148
US/999-No Predominant Country Code	3	15	7,434	32,871
US/Argentina	2	2	537	2,784
US/Australia	1	1	50	43
US/Austria	2	2	337	706
US/Belgium	1	4	187	1,613
US/British Virgin Islands	1	1	466	3,650
US/Canada	18	46	298,831	445,917
US/Cayman Islands	3	13	2,571	11,197
US/Finland	1	3	12,521	55,750
US/France	1	1	1,624	2,657
US/Germany	14	50	31,163	85,094
US/India	1	1	330	990
US/Ireland	2	2	775	356
US/Italy	5	7	4,147	5,100
US/Japan	5	5	2,527	11,137
US/Luxembourg	1	1	100	710

1/ Value is the actual purchase price or the estimated value at the time of acquisition.

2/ Total interests excluding U.S. corporations with foreign shareholders.

3/ Total interests of U.S. corporations with foreign shareholders.

U.S. Agricultural and NonAgricultural Land Acquisitions
by Country of Foreign Investor
January 1, 2018 - December 31, 2018

Country of Foreign Investor	Number of Investors	Number of Parcels	Total Acres	Total Value (\$1,000) 1/
US/Mexico	2	2	23	400
US/Netherlands	1	2	724	1,145
US/Panama	1	1	0	5
US/Singapore	1	7	88	4,314
US/Spain	5	5	5,313	8,394
US/Switzerland	2	3	549	3,011
US/United Kingdom	1	1	448	1,998
Subtotal 3/	91	252	589,848	1,117,990
Total All Land Acquisitions	422	2,435	2,826,249	6,480,706

1/ Value is the actual purchase price or the estimated value at the time of acquisition.

2/ Total interests excluding U.S. corporations with foreign shareholders.

3/ Total interests of U.S. corporations with foreign shareholders.

Report 9

U.S. Agricultural and NonAgricultural Land Dispositions
by Country of Foreign Investor
January 1, 2018 - December 31, 2018

Country of Foreign Investor	Number of Investors	Number of Parcels	Total Acres	Selling Price (\$1,000) 1/
998-No Foreign Investor Listed	5	5	3,624	7,825
999-No Predominant Country Code	1	1	15,280	39,000
Argentina	2	2	3,464	7,577
Austria	3	3	293	512
Canada	9	14	2,564	16,406
Cayman Islands	2	5	1,658	4,515
Denmark	2	4	12,134	29,754
Germany	1	1	367	852
Italy	3	11	1,942	6,647
Jordan	1	1	73	175
Liechtenstein	1	1	2	6
Luxembourg	1	4	4,761	8,849
Netherlands	5	7	667	905
Portugal	16	52	51,772	50,749
Sweden	2	2	3,888	13,364
United Kingdom	1	1	131	387
Subtotal 2/	55	114	102,619	187,524
US/Argentina	1	1	961	3,262
US/Australia	1	1	49	475
US/British Virgin Islands	1	1	310	392
US/Canada	6	8	1,570	8,880
US/Cayman Islands	1	2	41	194
US/Denmark	1	1	1	1
US/Germany	1	1	238	257
US/Italy	1	1	1	3
US/Netherlands	5	14	4,599	5,620
US/Singapore	1	1	1	4
Subtotal 3/	19	31	7,771	19,087
Total All Land Dispositions	74	145	110,390	206,612

1/ Selling price is value at time of disposition.

2/ Total interests excluding U.S. corporations with foreign shareholders.

3/ Total interests of U.S. corporations with foreign shareholders.